43.
Ab3
cop
Library
U S Da

LIBRARY
CURRENT SERIAL RECORD
SEP 5 1951
U. S. DEPARTMENT OF AGRICULTURE

THE ABERDEEN ANGUS JOURNAL

ESTABLISHED 1919

DEDICATED EXCLUSIVELY TO THE EMPIRE WORLD'S GREATEST BEEF BREED

Volume 32
Number 12

50 Head of Our

International Championship Bred Cattle

Will Sell in the

"Cattleman's Holiday" Sale

J. Garrett Tolan Farms - - - - - Pleasant Plains, Illinois

Monday, September 3d, 1951

The Best We Ever Offered--And, That's No Idle Chatter!

Sale offerings of the kind we are going to offer are made possible only by carefully planned matings of outstanding individuals over a period of many years. The experience of fifty-two years of building, developing, showing and selling are going into this sale. There isn't an animal that will be sold that doesn't warrant being in this sale. Every animal has most acceptable blood lines, has winning show ring type and has the pedigree that assures production. We couldn't offer you as many as good if we permitted you to take your own pick of the herd. Listed below you'll find good reasons to be with us.

- ★ 18 Daughters of "500th"
- ★ 32 Heifers bred to "1050th"
- ★ 2 Sons of "1050th"
- ★ 5 Sons of "500th"
- ★ 2 Sons of Eva's Bandolier Lad
- ★ 1 Son of Eileenmere 1000th
- ★ 8 Daughters of Eva's Bandolier Lad—all bred to "1050th"
- ★ 3 Daughters of Eileenmere 487th, the "Wonder" Bull
- ★ 1 Daughter of Eileenmere 1032d, 1949 International Grand Champion

All the Better Families are Included

6 Tolan Blackcap Missies - Edwinas - Ellunas - Barbara Woodsons - Blackcaps - Blackcap Bessies - 2 Top Eulimas

Be sure to see Pages 73-74-75 in this Issue.
Also Look for Our advertising in the August Journal.

• • •

For Catalogs:

Please Write: J. B. McCORKLE, Sale Manager, Suite 3500 A. I. U. Building,
50 W. Broad St., COLUMBUS, OHIO

BOB COLLINS, Herdsman

J. Garrett Tolan Farms, Pleasant Plains, Illinois

KINLOCH FARM

The Kind We Like to Mate to Eileenmere 1029

KINLOCH QUEEN 16th 1254271

Calved January 23, 1950

KINLOCH QUEEN 16th is a sample of the females Whitney Bandolier, our great breeding son of Ravenswood Bandolier 12th, has been siring for us at Kinloch. Twelve daughters of Whitney Bandolier out of very good cows will be offered in our "Quality Foundation Sale." Many of them will be bred to Eileenmere 1029.

These heifers are the thick, short-legged, low-set kind which any breeder would like to see in his herd and which, bred to Eileenmere 1029, should produce great calves.

Several good sons of Whitney Bandolier also will be featured in our "Quality Foundation Sale."

The combination of Whitney Bandolier and Eileenmere breeding received flattering recognition at the C. V. Whitney sale when 62 head sold for an average of $2,993. Our congratulations to C. V. Whitney Farms for a well deserved endorsement of their sound breeding program.

Be sure to attend

KINLOCH *"Quality Foundation"* SALE

Tuesday, October 23d, Supply, Virginia

Write for Catalogs

Write for Hotel Reservations

Our Thanks and Best Wishes to

Mr. C. H. Bailey of Middle River Angus Farm, Fort Defiance, Virginia, and Mr. George Cox of Oak Grove Farm, Waverly, Virginia, who recently purchased good sons of Eileenmere 1029 to head up their herds.

Mr. and Mrs. Lee D. Butler, *Owners*

28 Miles south of Fredericksburg on Route 17

LYLE DUNCAN, Cattle Manager

SUPPLY, VIRGINIA

Table of Contents for July, 1951

Association Bulletin 48
A Succession of Good Bulls 42
Capital City Sale 114
Cattlemen United on Rollback Fight 41
Central Illinois Sale 86
Chicago Market 54
Chicagoland Breeders Meet 44
Coming Field Days 132
Coming Sale Dates 130
Corn Belt Sale 71-E
Editorial 52
Egyptian Breeders Sale 126
Fredericksburg Sale 94
How Much Does an Attractive Catalog Benefit a Sale? 50
Junior Breeder 51
Lamoine Valley and Peoria Sale 82
Last Minute Washington Flashes 58
Maryland Association Sale 122
Northeast Kansas Sale 113
Page County Sale 107
Pfeiffer Stock Farms Sale 125
President's Letter 56
Show and Fair Dates 132
Southeast Kansas Sale 120
Southwestern Indiana Sale 128
Southwest Iowa Sale 102
The Exchange 132
Those Four Bull Barns 46
Western Illinois Breeders 106

Index to Advertisers 135-137

Blackcap Missie and Barbara Woodson

Are His Famous Great Grandmas

Beefmaker 106th 928888

Tattoo 158 CER 6. Calved April 13, 1946.
Bred and owned by C. E. Reed, Wichita, Kansas.

Sire: Beefmaker 34th 767266	Ever Prince of Sunbeam 567027	Black Prince of Sunbeam 504521	Black Peer of St. Albans
			Pride 17th of Sunbeam
		Eraline E. of Sunbeam 486149	Elban of Sunbeam
			Eraline E. 4th
	Black Rose 7th of Sunbeam 569517	Eolide Revolution 522497	Glencarnock Revolution 6th
			Edna M. 15th
		Black Rose 3d of Sunbeam 503217	Elmore Harrison 2d
			Black Rose 2d of S.
Dam: Wichita Barbara 2d 657268	Ever Prince of Sunbeam 567027	Black Prince of Sunbeam 504521	Black Peer of St. Albans
			Pride 17th of Sunbeam
		Eraline E. of Sunbeam 486149	Elban of Sunbeam
			Eraline E. 4th
	Barbaramere 2d 538797	Eileenmere 140th 494252	Eileenmere 32d
			Blackcap Missie
		Barbara of Riverland 2d 389761	Riverland Roseman
			Barbara of Shamrock

BEEFMAKER 106th 928888—This double bred grandson of Ever Prince of Sunbeam is now in heavy service as a herd bull. He has been called "Better than his Pappy", the $15,000 bull sold Roy Johnston. The dam of this bull is a daughter of Barbaramere 2d whose sire, EILEENMERE 140th, is a full brother to the three times International Grand Champion. BLACKCAP TOLAN 35th, the only Aberdeen-Angus Cow to ever win this supreme award three times. "Garrett Tolan considers this family the top one of the breed based on performance. It has produced five International Grand Champion females out of the past, 14 International Live Stock Shows and numerous Junior Champions. You could literally write a very interesting book on the Tolan BLACKCAP MISSIE Family. This family almost without fail tops the Tolan Sales as well as the other sales where they are sold. At the 1950 'Show Window' Sale the all time top figure for a female selling in the International Sale Ring was a BLACKCAP MISSIE that sold for $11,600." BLACKCAP MISSIE 380118 is the dam of the "three times" International Grand Champion BLACKCAP TOLAN 35th. This same BLACKCAP MISSIE 380118 is the grandam of BARBARAMERE 2d 538797 whose daughter is the dam of BEEFMAKER 106th 928888. The top TOLAN BLACKCAP MISSIE blood with top SUNBEAM are producing as should be expected. BARBARAMERE 2d 538797 purchased from Garrett Tolan early in 1940 is still in the BEEFMAKER Herd with many of her descendants. One is BEEFMAKER 153d 1112562 a Junior Herd BEEFMAKER Sire."—Quotation from the Aberdeen-Angus Journal.

C. E. REED, 4114 E. Central Ave., WICHITA 6, KANSAS

Telephone No. 68313 Residence; No. 53868 Farm

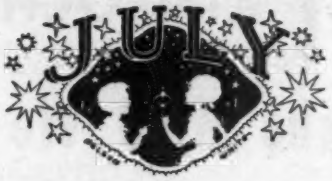

1951

The Aberdeen-Angus Journal

WEBSTER CITY, IOWA

FRED HAHNE....Editor, Publisher, Business Manager
RICHARD H. HAHNE....Assistant Publisher
GAY QUAMMEN....Advertising Manager
JEAN BRANDRUP....Assistant Manager
COLIN KENNEDY....Managing Editor
MARY JANE WICKS....Junior Editor
HENRI FJETLAND....Art Director
FRED BAILEY....Washington Flashes
NEIL SKAU....Chicago Markets
OTTO V. BATTLES....Contributing Editor
Los Olivos, California

E. H. ANDERSON....Missouri and Southwest
Chillicothe, Missouri
W. M. BARTON....Buffalo 2, New York
421 Chamber of Commerce Building
M. W. BONEY....Iowa, Nebraska, Minnesota, Dakotas
Box 740, Storm Lake, Iowa
H. H. JAMES....Illinois, Indiana, Wisconsin
104 N. Court, Pekin, Illinois

Entered as Second-class matter October 25, 1919, at the Post Office at Webster City, Iowa, under act of March 3, 1897.

Subscription price to all points in United States $2.00 per year; Canada, $3.00 per year; all other foreign points $3.00 per year.

Copyright 1949
By The Aberdeen-Angus Journal

Our Cover Picture

Our cover this month is an aerial view of the barns and paddocks at Shadow Isle Farm, Red Bank, New Jersey. Elsewhere in this issue is a story of the herd of Dr. and Mrs. Armand Hammer, with special emphasis on the herd bull battery. In the background are the bull paddocks and the four bull barns. The new barn and lot being built for Prince Eric of Sunbeam is on the extreme left.

Plan to be in Louisville for the . . .

Fourth Annual American Aberdeen-Angus Breeders' Futurity

August 2, 3, 4

State Fair Grounds

Louisville, Ky.

"World's Greatest Angus Show"

Approximately 400 Head Entered

Show and Sale - - - $35,000 in Premiums

The 1951 Futurity has been moved to the Kentucky State Fair Grounds in Louisville due to conflicting dates with Keeneland's Annual Yearling Horse Sales.

The finest Aberdeen-Angus heifers and bulls from the leading herds in the United States will be placed by nationally and internationally known judges at the 1951 Show. The American Aberdeen-Angus Breeders' Futurity sets the standard for breed improvement. It's your opportunity to meet the foremost Aberdeen-Angus breeders in the country, and to exchange knowledge and practices. While attending the Futurity, stay over a day or two and visit top Kentucky Angus herds.

LOUISVILLE HOTELS:

Attractive accommodations can be obtained at the:
Seelbach (Show Headquarters), Henry Clay, Brown, Kentucky, Watterson

For details about the show, write to:
W. B. McSPADDEN, Manager, CHILHOWIE, VIRGINIA

A portion of the premium money was made possible by special appropriation by the 1950 Kentucky Legislature to aid, encourage, foster, and promote the development and improvement of the purebred cattle industry in Kentucky.

Sale--August 4th

SHOW CLASSES

Summer Senior Yearling Bulls	Summer Yearling Heifers
Senior Yearling Bulls	Senior Heifer Calves
Junior Yearling Bulls	Junior Heifer Calves
Summer Yearling Bulls	Junior Champion Bull
Senior Bull Calves	Senior Champion Bull
Junior Bull Calves	Grand Champion Bull
Summer Senior Yearling Heifers	Junior Champion Female
Senior Yearling Heifers	Senior Champion Female
Junior Yearling Heifers	Grand Champion Female

The Grand Champion Bull and Grand Champion Female will show for Supreme Champion at the 1951 Futurity.

Commonwealth of Kentucky

LAWRENCE W. WETHERBY, Governor

Fooks Angus Farms

CAMDEN ARKANSAS

Present

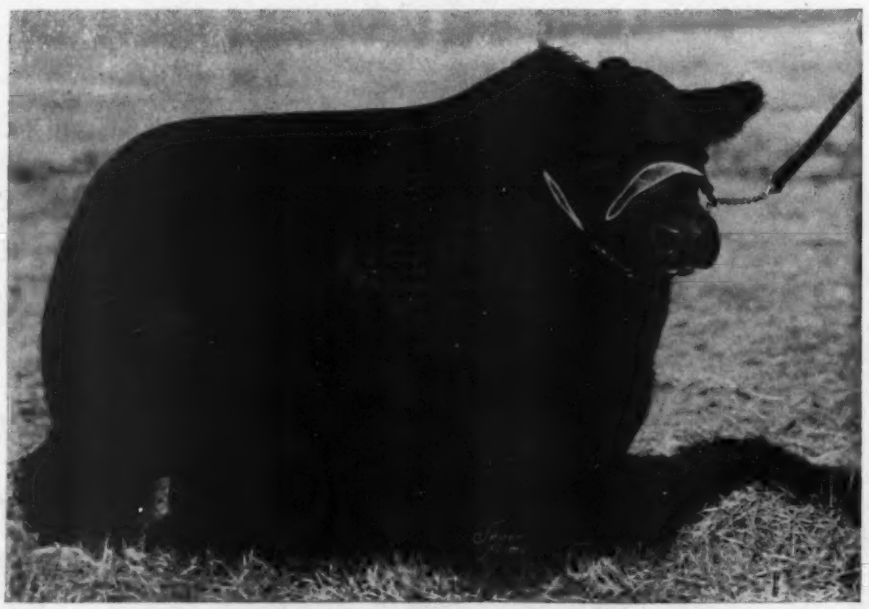

OAK RIDGE PRINCE 5th 1063993

A Bull we showed with great success this past Fall. Grand Champion, Arkansas State Fair; Reserve Champion, Texas State Fair, Dallas; and 1st place winner at other major shows over the country. OAK RIDGE PRINCE 5th has been regarded as one of the lowest set and most compact Bulls out last Fall and Spring. His breeding gives him a right to be such a Bull, as he is out of the highly regarded tribes of "MISS BURGESS", the "BANDY MAIDS". OAK RIDGE PRINCE 5th's first calves are just arriving and they insure him of being a great sire in every way. Plan to see this Bull and his Get.

And Extend a Cordial Invitation to All

—To Attend the—

Arkansas State Aberdeen-Angus Field Day

—To be Held at—

Fooks Angus Farms, August 16th, 1951

Angus "Folks" are always welcome at "Fooks" Angus Farms

Private Treaty Sales at All Times

JIM ALLEN, Manager **ARTHUR FERGUSON, Herdsman**

If You're Interested in Improvement

You are certainly interested in great herd bulls. Glencarnock doesn't have the "Top Selling" herd bulls or the Greatest of Show Winners heading the herd —but, you'll agree, after you see the calves, that we have the herd bulls whose Get serves to make a Great Breed better—and we have that kind of cows, too.

• Note the Heads •

Raona's Bardolier 25th 866026

An outstanding Bardolier Sire.

Glencarnock Stock Farms

"Constructively Bred for Breed Improvement"

JAMES W. McGREGOR, owner **ADA, MINNESOTA**

• Note the Type •

Raona's Prince 11th 1166701

A top son of Prince Burgess of Lakewood 2d by Prince Sunbeam 10th.

Young Bulls with Bred-In Improvement

Our demand for herd bulls has been such that we do not have a group of tail-end bulls in our lots—in fact, we do not have any bulls ready for service, but we do have a few of the best young prospects ever to drop at Glencarnock. Come to Glencarnock—see these youngsters and select a calf for fall delivery. You will like their sires and their dams and the type and quality of these calves.

GRAND RIVER STOCK FARM *on U.S. 16* - Webberville, Michigan.

Black Bardolier | Blackbird Bardolier G. R. | Black Bardolier G. R. | King Bardolier G. R. 2d

The Home of the Phenomenal Bardoliers

Black Bardolier 480883

Our Bulls have always been selected first, because of good individuality and secondly, because that individuality was well grounded through generations of the best breed performers.

BLACK BARDOLIER came to Grand River in 1938 and since that time he and his sons have been used almost exclusively in our herd with the result that a big majority of our cows are daughters, granddaughters and great granddaughters of this great breeding bull.

In order to bring new blood into the herd two young bulls have been added to our herd bull battery, RAONA'S PRINCE ERIC 6th by R. L. S. Prince Eric 24th and HIDE-AWAY of BLACK PRINCE 10th by R. L. S. Black Prince. The first calves by these bulls will be dropped in September.

We always have a few intensely Bardolier bred bulls for sale. We do have some real foundation material that you should see before you complete your herd.

J. J. HENDREN, Owner — **ALEX LYONS**

Fowlerville, Michigan *"The Home of the Phenomenal Bardoliers"* **Webberville, Michigan**

Raona Farms

HOME of the BREED BUILDERS
on ROUTE M-47-
WILLIAMSTON — MICHIGAN

Another Raona

"Calf of the Month"

A Promising Young Heifer . . .

Blackcap of Raona 65th

Calved March 1, 1951

Sire: R. L. S. PRINCE ERIC 24th 001143	Prince Eric of Sunbeam	Prince Sunbeam 29th	Black Prince of Sunbeam
			Erica of Sunbeam
		Erra Erica 6th of Sunbeam	Revelga
			Erra Erica 3d of Sunbeam
	Miss Burgess 2d of Raona	Burgess Eaton 3d	Eaton of Quality
			Miss Burgess B. 5th
		Miss Cridlan Burgess	Blackcap Edwards
			Miss Burgess Brown
Dam: BLACKCAP of RAONA 11th 681772	Sir Elba Katif	El Katif of Doonholm	Prince Benson of Doonholm
			Elinka of Doonholm
		Elba Ettalier	Bandolier of Anoka
			Briarcliff Elba 8th
	Knollview Blackcap 9th	Rebellion of Fountain Glen	Revolution 84th
			Fountain Glen Eb Elta
		Knollview Blackcap 3d	Revolution 84th
			Knollview Blackcap

Our choice for the July "Calf of the Month" is this little three month old heifer, who already shows promise of being a top producing Cow. Her breeding and background show in her pedigree, and when you see her we think you will agree that she has individuality and character. Come see her now, and again a year from now.

Watch for the August "Calf *of the* Month"

We're having fun selecting these youngsters. Visitors are always welcome to have a look at these "CALVES OF THE MONTHS"—you might find something you wanted—and we might just price one to you. Anyway, you're welcome to look at them without trying to buy one. There'll be several for sale later—you can try to buy one then if they suit you.

Come see our HERD BULL BATTERY—it may not be the largest in the land or the best fitted—but they're a set of HERD BULLS, whose CALVES are the "BREED BUILDING" kind.

RALPH and ONA B. WADLEY, owners

RAY SMITH, Manager
R. F. D.
WILLIAMSTON, MICHIGAN

930 Roxburg Road

East Lansing, Michigan

Cochran farm

THE RUNNYMEDE HERD

NORTH SALEM, N. Y.

405"

The last month on the farm brought us
a few more handsome calves by the 405th.
They seem to get better and better.
Is there any greater satisfaction than
to know that you have chosen
your herd sire wisely?
Of course, it is good practice to put
the best ones back in the herd,
but the temptation to make happy
customers is hard to resist.
This year we have succumbed again and
our best heifers will all go into our:

SECOND PRODUCTION SALE

Wednesday, September 12th

North Salem, New York

A few will be bred to Ankonian 3216"
With any of these you'll really be
putting stars in your herd book.
Three of our neighbors, Seven Lakes Farm,
Red Shield Farm and Whitetail Farm
have given us some of their best heifers to
include in the sale, so it should be
a top consignment all around.

3216"

Gifford A. Cochran, Owner
Aiken Knox, Manager
Wallace Butler, Herdsman

A few of the daughters

of Prince Sunbeam 405th

that will sell on

Wednesday, September 12, 1951

RUNNYMEDE BANDOLETTE 431st
An Eisa Trojan Erica out of the 1947 International Reserve Champion cow, Erica Bandolette A. D. 2nd.

RUNNYMEDE ELINE 792nd
A full sister to the one we sold to Hideaway last year. Out of another one of our top producing cows.

ELLUNA OF RUNNYMEDE 512th
Out of an Eileenmere 585th cow. A show heifer.

***RUNNYMEDE BLACKBIRD 482nd**
A daughter of the cow we think the best in our whole herd. Very like her dam.

RUNNYMEDE MARYLAND 133rd
Another Blackbird Barry granddaughter and our top show heifer.

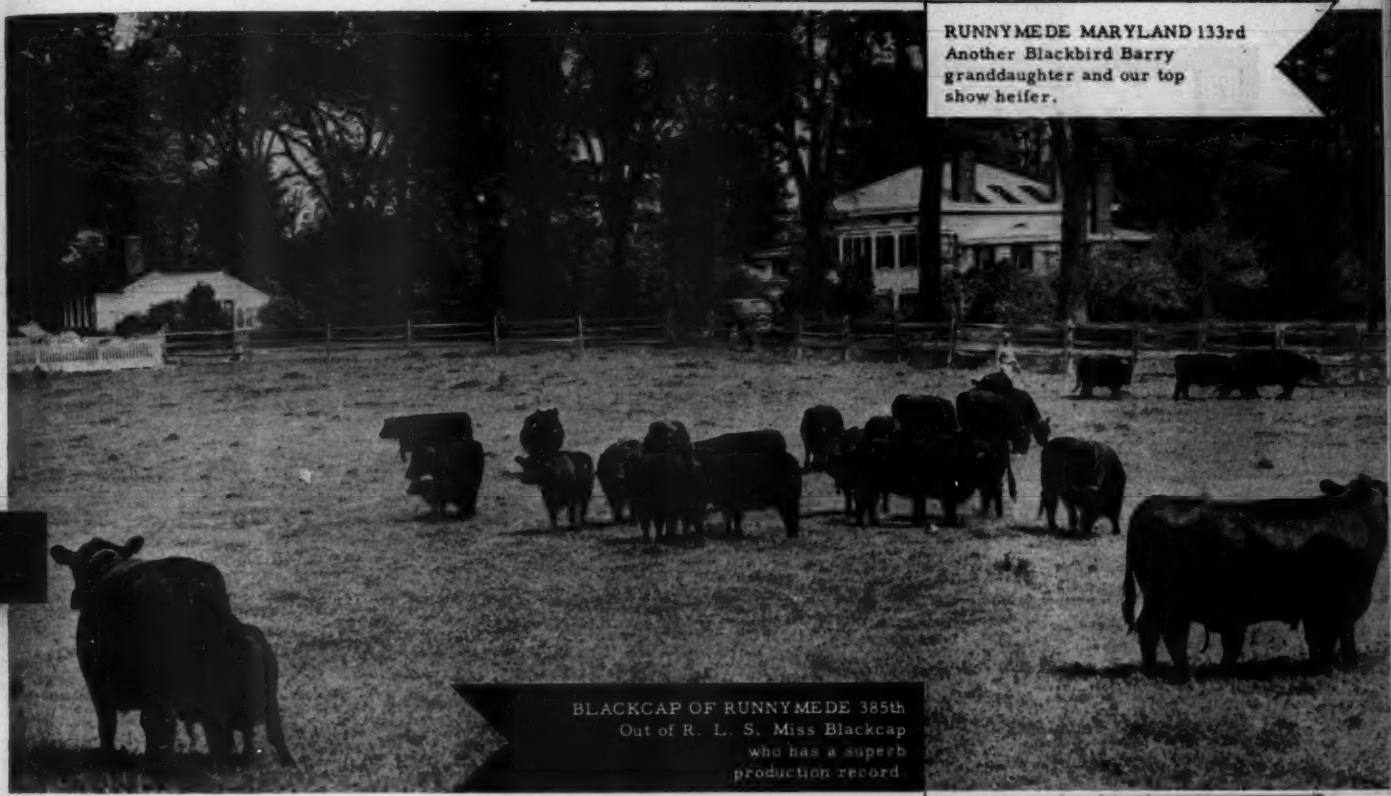

BLACKCAP OF RUNNYMEDE 385th
Out of R. L. S. Miss Blackcap who has a superb production record.

RUNNYMEDE EROSA 812th
A Chieftain Trojan Erica out of a beautiful Dee-L-Vee cow. sired by Eventuation of Cremona 9th.

RUNNYMEDE MISS BURGESS 1071st
A granddaughter of the International Grand Champion Wintonier 4th.

RUNNYMEDE QUEEN MOTHER 472nd
Out of Bessie's Queen of White Gates. One of our good cows.

RUNNYMEDE BLACKCAP BESSIE 1102nd
Another granddaughter of Eventuation of Cremona 9th. One you will want.

RUNNYMEDE ADA BLACKCAP
A granddaughter of Blackbird Barry.

Attend the Great Eastern Circuit:

	September
White Gates	7
Shadow Isle	8
Dutchess County	10
Rally	11
Cochran	12

Buy a Home Place Bull

More and More and More

The demand seems to increase daily for the Sons of "999th". We experienced a great interest by breeders all over the land in the Get of "487th"—"999th" inherited this demand for his Get—and we are pleased that all buyers of "999th" bulls are so well satisfied with them.

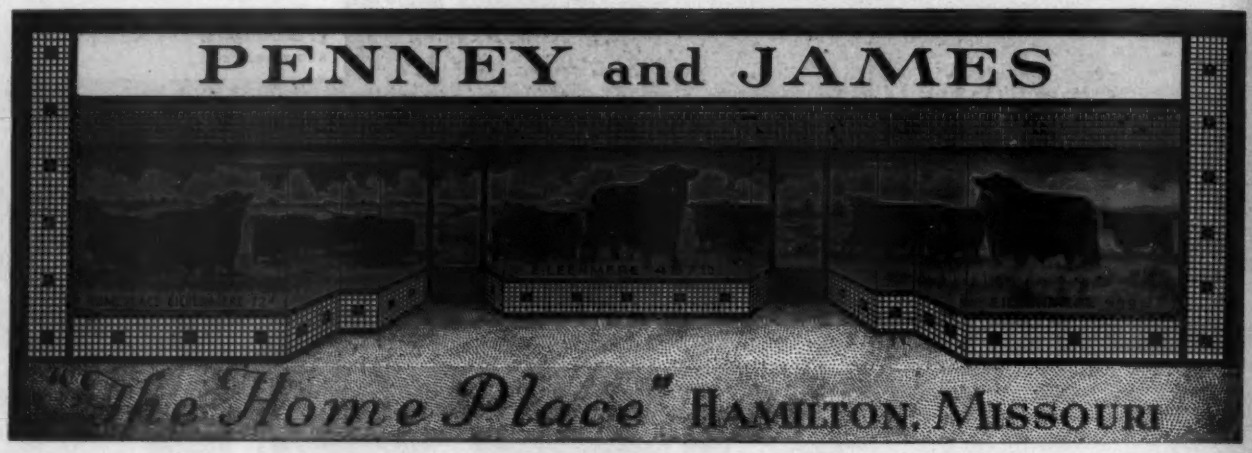

A Recent Sale

Homeplace Eileenmere 999th 184 1263840

A top young son of "999th" has been purchased by Mr. H. R. Diltmeier of Littleton, Colorado to head his herd. This youngster comes from a Barbara daughter by Prince Sunbeam 46th and is typical of the Get of "999th"—We wish Mr. Diltmeier great success with this Homeplace bull.

Young Bulls

The size as well as the quality of the Homeplace cow herd enables us to have on hand a nice selection of young bulls at all times. We have youngsters by several sons of "487th", some top prospects by "999th" are included—why not come and see them.

Orin L. James *Manager* **John Mallett** *Farm Foreman*

Penney & James, He

POPULAR!

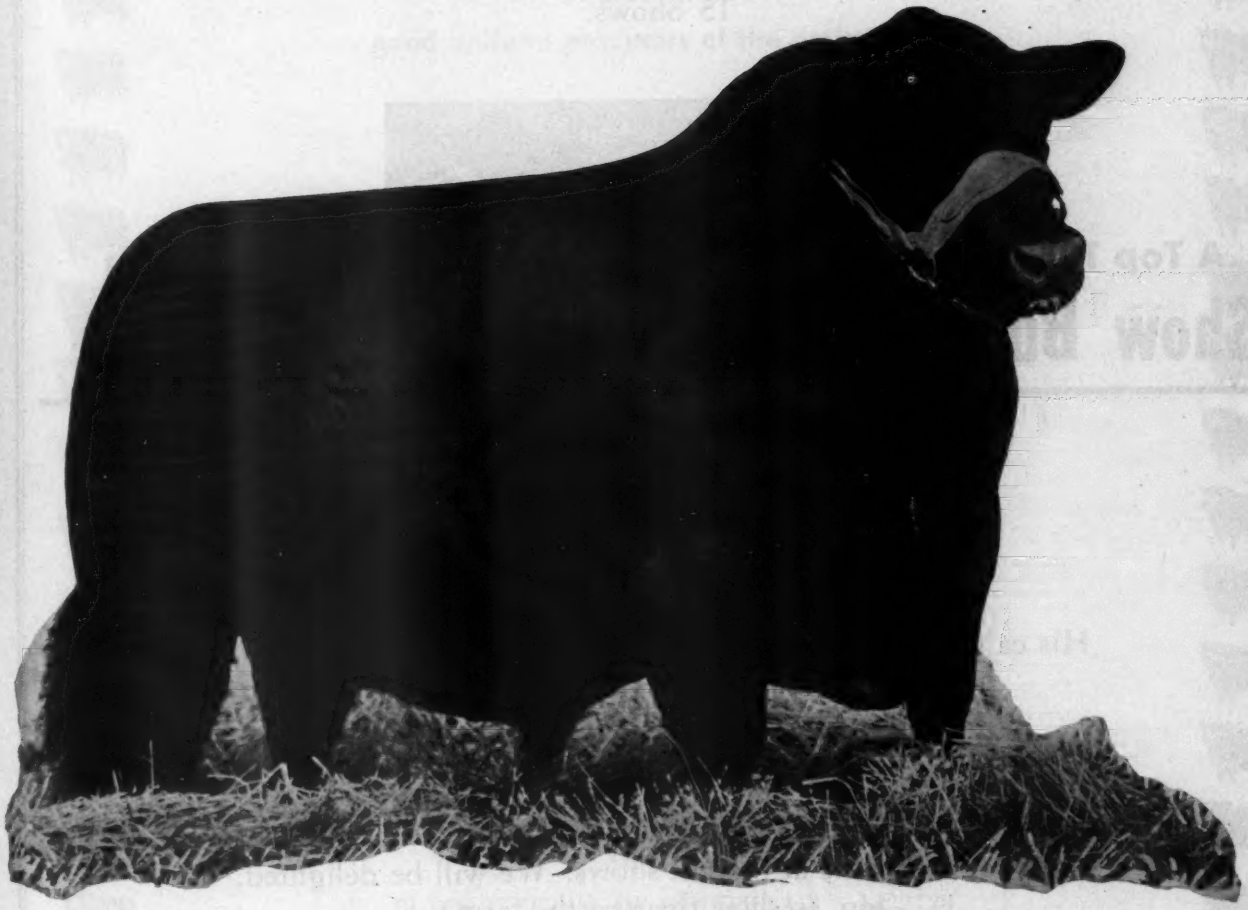

EILEENMERE 999th 890948

. . . . . **Look for His Get at the Major Shows in 1951**

s, Hamilton, Missouri

Harl Jackson
Herdsman

It's a Heifer!

The Fifth Daughter has Arrived and Greenbrier Eric Assures Us of Another Winning Produce of Dam. Her Daughters have Won as a Produce—11 Blues and 3 Reds in 15 Shows.

A Top 1950
Show Bull

A Top 1951
Herd Sire

Black Peer 134th of A. V.

His calves are coming now and are uniformly smooth, deep, and soggy. We are highly pleased with them.

Two of the heifers mentioned above have calves at side by him. A third sister is bred to him.

Look for our cattle at the fall shows. We will be delighted, too, to show them at the farm.

• • •

Visitors Are Always Welcome

HERD ACCREDITED FOR BANG'S AND T. B.

Lewisburg **Greenbrier Stock Farm** **West Virginia**

H. B. MOORE
HOUSTON B. MOORE, Jr. } Owners

DOUG. and JIM LIVESAY
BILL EDGAR } Herdsmen

THE JESTRESSES OF HIDEAWAY

A great tribe —
good uniform producers of the desired type

BLACK JESTRESS OF ANOKA 4 858704

Bandolier of Anoka 10 585879	Blackbird Bandolier of Page	Glencarnock Revolution 6	Blackcap Revolution
			Eveline of Page
		Blackbird Harrison 6	Blackcap Bandolier 2
			Blackbird Boloress
	Barbara of Rosemere 47	Idolmere 4	Oakville Quiet Lad
			Home View Lady Idessa 2
		Metz Miss Barbara	Keylex
			Barbara Woodson
Black Jestress 15 572100	Plantation Harry 2	Woodlawn Hero	Lacombe King Earl
			Woodlawn Mary 2
		Glenrose Ames 2	Glencarnock Blackman
			Ames of Glenrose
	Black Jestress 13	Revolution 40	Blackcap Revolution
			Blackbird Fannie
		Black Jestress 7	Blackcap Revolution
			Black Jestress 6

5 daughters and granddaughters

BLACK JESTRESS OF WOODSLEA 870666

Bandolier of Anoka 18 870664	Bandolier of Anoka 10	Blackbird Bandolier of Page	Glencarnock Revolution 6
			Blackbird Harrison 6
		Barbara of Rosemere 47	Idolmere 4
			Metz Miss Barbara
	Barbara M of Anoka 4	Blackbird Bandolier of Page	Glencarnock Revolution 6
			Blackbird Harrison 6
		Barbara McHenry of Anoka	Queenmere 32
			Barbara McHenry 52
Black Jestress of Anoka 2 865593	Bandolier of Anoka 10	Blackbird Bandolier of Page	Glencarnock Revolution 6
			Blackbird Harrison 6
		Barbara of Rosemere 47	Idolmere 4
			Metz Miss Barbara
	Black Jestress 15	Plantation Harry 2	Woodlawn Hero
			Glenrose Ames 2
		Black Jestress 13	Revolution 40
			Black Jestress 7

3 daughters and granddaughters

BLACK JESTRESS OF WOODSLEA 3 1222728

Bandolier of Anoka 18 870664	Bandolier of Anoka 10	Blackbird Bandolier of Page	Glencarnock Revolution 6
			Blackbird Harrison 6
		Barbara of Rosemere 47	Idolmere 4
			Metz Miss Barbara
	Barbara M of Anoka 4	Blackbird Bandolier of Page	Glencarnock Revolution 6
			Blackbird Harrison 6
		Barbara McHenry of Anoka	Queenmere 32
			Barbara McHenry 52
Black Jestress of Anoka 2 865593	Bandolier of Anoka 10	Blackbird Bandolier of Page	Glencarnock Revolution 6
			Blackbird Harrison 6
		Barbara of Rosemere 47	Idolmere 4
			Metz Miss Barbara
	Black Jestress 15	Plantation Harry 2	Woodlawn Hero
			Glenrose Ames 2
		Black Jestress 13	Revolution 40
			Black Jestress 7

NEXT PAGE PLEASE

THE JESTRESSES OF HIDEAWAY

Destined to become very popular and share the limelight with our Bessies

REVERIE'S BLACK JESTRESS 2 957949

Envious Blackcap B 15 629677	Bethel Black Mar Jr.	Bethel Black Mar	Briarcliff Mariner
			Blackbird Glencarnock 15
		Bethel Mignonne 2	Boxer of Briarcliff
			Briarcliff Mignonne 2
	Blackcap Lassie B 9	Burgess Marshall 3	Elgon Marshall 2
			Maid of Bummers
		Blackcap Harrison 68	Blackcap Revolution
			Blackcap Judy 46
Black Jestress of Anoka 700702	Bandolier of Anoka 10	Blackbird Bandolier of Page	Glencarnock Revolution 6
			Blackbird Harrison 6
		Barbara of Rosemere 47	Idolmere 4
			Metz Miss Barbara
	Black Jestress 15	Plantation Harry 2	Woodlawn Hero
			Glenrose Ames 2
		Black Jestress 13	Revolution 40
			Black Jestress 7

1 daughter

BLACK JESTRESS of ANOKA 6 1295201

Pride Blackbird J 750841	Zar of Ada 11	Revolution of Page 28	Revolution Blackcap
			Black Jestress 6
		Miss Burgess Boquet 3	Revolution Blackcap
			Miss Burgess Boquet
	Princess J 2	Eric of Forest Hill	Enchanter Marshall 5
			Erica of Forest Hill
		Ben's Blackbird 8	Benbow J 9
			Blackbird Baughn
Jestress Henderson 9 1295200	Eston Elation Quality	Eston of Quality	Quality Marshall 3
			Erica Enid 7
		Maid of Oakdale 17	Elation Marshall 2
			Maid of Oakdale 3
	Black Jestress 11	Entrail Marshall 2	Earl Marshall
			Erica Effect
		Black Jestress 9	Revolution 40
			Black Jestress 7

BLACK JESTRESS 97B 1219256

Eston Compress 2 908421	Eston Elation Quality	Eston of Quality	Quality Marshall 3
			Erica Enid 7
		Maid of Oakdale 17	Elation Marshall 2
			Maid of Oakdale 3
	Blackcap Henderson 19	Revolution 40	Blackcap Revolution
			Blackbird Fannie
		Blackcap Henderson 6	Prince Marshall 7
			Blackcap Henderson 2
Black Jestress 14 672968	Heather Brook Prince 4	Middlebrook Prince 33	Middlebrook Prince 24
			Middlebrook Pride 30
		Black Jestress 7	Blackcap Revolution
			Black Jestress 6
	Black Jestress 9	Revolution 40	Blackcap Revolution
			Blackbird Fannie
		Black Jestress 7	Blackcap Revolution
			Black Jestress 6

1 daughter

FOLLOWING PAGE PLEASE

THE JESTRESSES OF HIDEAWAY

BLACK JESTRESS 8 of ADA 641138

Master Bell Boy 544391	Bell Boy M. K.	Black Belmore	Belford
			Black Gem of Rosemere
		Blackbird Lady M. C.	Blackcap Brevier 3
			Blackcap Lady M
	Blackcap Empress M 12	Blackcap Belford	Belford
			Blackcap Empress 4
		Blackcap Empress 55	Brevier 3
			Blackcap Empress 27
Black Jestress 2 of Ada 509381	Earl Eric of Ada	Earl Eric Glencarnock 3	Edward Glencarnock
			Eblinette McGregor
		Blackcap Bess Glencarnock	Blackcap Revolution
			Blackcap Bessie 3 of Page
	Black Jestress 6	Blackcap Bertram	Eaton of Denison
			Blackcap McHenry 104
		Black Jestress 4	Ebony of A. 6
			Black Jestress

4 daughters and granddaughters

We bought our first Jestress ten years ago. Every month she grew better, but unfortunately we lost her before she had a calf. We immediately went back and bought a full sister. Then we bought two daughters out of another full sister. After some years we procured a daughter of still another full sister. Then we went to two other farms and bought three more, all going back to the same ancestors and all sired by good, well-known bulls.

This is what we call consistency, and it produces type uniformity. We have sold only one Jestress so far, and as a seven-month calf she went for a top price and into an outstanding herd.

There will be one or more in our next sale.

Alton G. Taylor
Farm Superintendent
Hideaway Farm
Chester, New Jersey

THE WILLMEN COMPANY
William G. Mennen
President
345 Central Ave., Newark 4, N. J.

C. R. McDade
Cattle Superintendent
T'Other Farm
Chester, New Jersey

Everybody is Talking About Leedanmere 500th

Why shouldn't everybody be talking about Leedanmere 500th? How many breeders in this country can boast of a short pedigree as strong as this one:

Eileenmere 500th	Eileenmere 85th	Eileenmere 32d
		Enchantrene
	Edwina 7th G. M.	Maid's Belmore
		Edwina 5th G. M.
LEEDANMERE 500th		
Ellunamere 13th	Eileenmere 487th	Eileenmere 85th
		Pauline T. 6th
	Elluna Erica 2d	Glencar. Revolution 10th
		Elluna Erica

His sire is an International Champion and one who has produced more Grand Champion sons and daughters than memory can serve.

His dam is a cow sired by the fastest money-producing bull we have seen in years, Eileenmere 487th.

The rare combination of Eileenmere 500th and Eileenmere 487th is wrapped up in one package in Leedanmere 500th.

Now, for the First Time . . .
Sons of **LEEDANMERE 500th** *for Sale*

New Jersey Home of the Nationally famous Eileenmeres

Lee Dan Farms

WASHINGTON CROSSING · NEW JERSEY

GJP

Mr. and Mrs. John E. Postley

The 10th Annual

Ohio *Show and Sale*

Held in connection with the Champaign County Fair at the Fair Grounds, Urbana, Ohio. . . . . .

Thursday, August 9th at Urbana, Ohio

Show—9:00 a. m. **Judge: ORIN JAMES** **Sale—7:30 p. m.**

250 Entries for the Show

from Seventy-Five Leading Herds

Families represented in this 10th ANNUAL SHOW and SALE will be from some of the most popular families, including Blackcap Bessies, Maid of Bummers, Eulimas, Zaras, and many more. Most of these animals will come from the top show herds. Top bulls are represented as the sires. OHIO BRED CATTLE have done well in herds throughout this country. These should do well for you.

Consignors

ANCHORVALE FARM	New Carlisle
ANGUS PINE FARMS	Ada
BONNIE BRAE	Warren
BROOKSIDE FARM	Phalanx
BROAD MEADOWS FARM	Lebanon
HARRY F. BROWN	New Holland
BURSON and COOK	Carey
CALCUTTA FARMS	East Liverpool
GOODFELLOW HOMESTEAD FARMS	Springfield
DAVID GROVE	South Vienna
FLORENCE L. HEBERDING	Canfield
JESSE HAGLER and SONS	Bloomingburg
JOHN C. JELLEY	Sidney
HERMAN T. LOTZ and SON	Dunkirk
MEADOW LANE FARM	Van Wert
WORLEY A. MELVIN	Washington C. H.
WILLIAM L. POLING and SONS	Van Wert
J. W. POWELL and SON	Ada
MILO M. SHAW	Uniopolis
W. T. SHAW	Williamsport
HERBERT SHROYER	Richwood
GUY A. SMITH	South Charleston
TURKIANA FARMS	East Liverpool
CHARLES P. WHITTLESEY	Atwater
WILLIAM WILSON	Pleasantville
WYANDOT ANGUS FARM	Carey

Your Inquiry and Attendance at this Show will be Appreciated

Sale Headquarters: SHAWNEE HOTEL, Springfield, Ohio
Auctioneers: ROY G. JOHNSTON and PAUL GOOD

For Catalogs, Write:

J. B. McCORKLE, Secretary and Sale Manager—Suite 3500 A. I. U. Building, COLUMBUS 15, OHIO

Ohio Aberdeen-Angus Breeders' Association

MONDAY
SEPT. 10

at

MOLE'S HILL FARM
MILLERTON, N. Y.

FOR CATALOGUES AND OTHER
INFORMATION WRITE
MYRON M. FUERST, CHAIRMAN
SALE COMMITTEE
BOX A, PINE PLAINS, N. Y.

DUTCHESS
ABERDEEN ANGUS

55 HEIFERS

THE SAME INDIVIDUALITY—
THE SAME BREEDING—
WHICH YEAR AFTER YEAR
HAS WON THE APPROVAL
OF PROGRESSIVE CATTLEMEN
FROM EVERY SECTION OF THE COUNTRY

YOU CAN COUNT ON DUTCHESS COUNTY

COUNTY BREEDERS' SALE

ACQUIRE A MARKET FOR YOUR CALVES BY BUYING AT DUTCHESS COUNTY

the only ANGUS sale in America where, in purchasing a heifer, you automatically gain a market for the calves your heifer produces.

Calves from out-of-county breeders have been a popular feature since the Dutchess County Plan was first introduced.

Write now for your catalogue which contains all details.

ATTEND THE GREAT EASTERN CIRCUIT

White Gates Sept. 7
Shadow Isle Sept. 8
Dutchess County Sept. 10
Rally Sept. 11
Cochran Sept. 12

Like Old Soldiers——Good Bulls Never Die

they Live on in the Perfection of their Progeny

Prince Peer A. V. 986094

Prince Peer A. V. 986094

Each new crop of calves offers us further proof of a sound investment. We now have some new "PEER" calves on the ground and are anxiously awaiting the arrival of a great many more. Already we consider his original cost of $15,000.00 many times repaid. Yes, "Angus Valley Bulls breed on"! We have for sale a few outstanding sons of "PEER" ready for heavy service.

Introducing a Worthy Battery Mate for "Peer"

Ankony Prince Eric

Ankony Prince Eric

(Owned jointly with Ankony Farms).

A steady increase in the size of our cow herd through selective purchase, and retaining daughters of "PEER" has required the service of an additional bull. In this great son of PRINCE ERIC of SUNBEAM "The Bull of the Century", we feel that we have added a valuable asset to our herd. He is a great bull because he is an exact copy of his "Daddy". Ankony reports that they have several outstanding calves by ANKONY PRINCE ERIC.

Visit Our Exhibit at the "Futurity" and Other Leading Shows. Attend the Ohio Aberdeen-Angus Breeders' Show and Sale at Urbana, Ohio, August 9th, 1951.

Den-Mor Farms

DWIGGINS ROAD

WILMINGTON, OHIO

PAUL B. DENNIS, Owner

GLENN SPAFFORD, Herdsman

WILTON FARMS

Another Great Wilton Female

Ideal in Type

The Grand Champion Female

At the 1950 Illinois State Fair

Blackbird of Wilton 37th

Blackbird of Wilton 37th was shown as a Senior Calf in 1949 and was GRAND CHAMPION FEMALE at the Iowa State Fair. In 1950 she was either GRAND or RESERVE GRAND CHAMPION at most of the important shows.

Blackbird of Wilton 37th is the first calf to be sired by BANDOLIER 123d of WILTON, our Great Young Sire. Among his first calves was the 1950 INTERNATIONAL JUNIOR CHAMPION BULL and at this same International, the first GET shown, sired by him, placed SECOND in the Greatest GET OF SIRE CLASS ever shown in Chicago.

In Wilton Farms 1951 Sale his Sons and Daughters averaged $5,043.00.

Come see his Calves—You're Welcome Anytime.

WILTON FARMS R. F. D. 2 DAVENPORT, IOWA

DICK NOBIS OTTO G. NOBIS G. J. NORTON

Rally Farms' 2d

Our 21st Anniversary of Breeding

Tuesday, September 11th, 1951 at the Farm

The
Get and Service
of
These Two Top Bulls Featured

Eileenmere 1026th

EILEENMERE 1026th, one of the greatest bred bulls in America today and a top individual along with it. Sired by the International Grand Champion, Eileenmere 500th and out of Blackcap Tolan 79th, he is a full brother to Blackcap Tolan 150th, the 1946 International Grand Champion female. Also a half brother to the last two International Grand Champions, Eileenmere 1032d and Eileenmere 1050th.

Ellerslie Prince 25th

ELLERSLIE PRINCE 25th—Good judges tell us that he looks more like the $40,000 "Prince Eric" than any other bull. We know he is a great individual, has an outstanding show record, and is the top son of Prince G., the $25,100.00 Hideaway herd sire. The calves by Ellerslie Prince 25th are really outstanding.

You Cannot Please

For Sale Catalogs or Other Information,
Please Write FREDERIC H. BONTECOU, Owner

RALLY FARMS

Dutchess

OBED POTTER, Manager

Production Sale

Registered Aberdeen-Angus Cattle

Located Near . . . . . Millbrook, New York

50 Head

of the

Best Ever Produced at Rally Farms

• • •

2 Very Good Sons of ELLERSLIE PRINCE 25th
2 Summer Yearling Show Sons of RALLY BLACK BELMORE
12 Daughters of EILEENMERE 1026th 947780
16 Daughters of RALLY ZAR ERIC 872843
4 Daughters of OLDFIELDS PRIDE ERIC 4th 728832
6 Daughters of GALLAGHER'S BARDOLIER 997970
3 Daughters of HOTHER'S BARDOLIER 5th

Several other top females by outstanding bulls. The offering includes members of all the more popular families.

See the August issue of the JOURNAL for complete details and pictures.

Everyone, But, We Try

Attend this Sale Circuit:

September 7th—White Gates.....Flanders, New Jersey
September 8th—Shadow Isle.....Red Bank, New Jersey
September 10th—Dutchess County.....Millerton, New York
SEPTEMBER 11th—RALLY FARMS.....MILLBROOK, NEW YORK
September 12th—Cochran Farms.....North Salem, New York

County MILLBROOK, N. Y.

LYNN POTTER, Herdsman

Elko Bell Farm

Frankfort, Kentucky

The "Sunbeam" Center in Kentucky

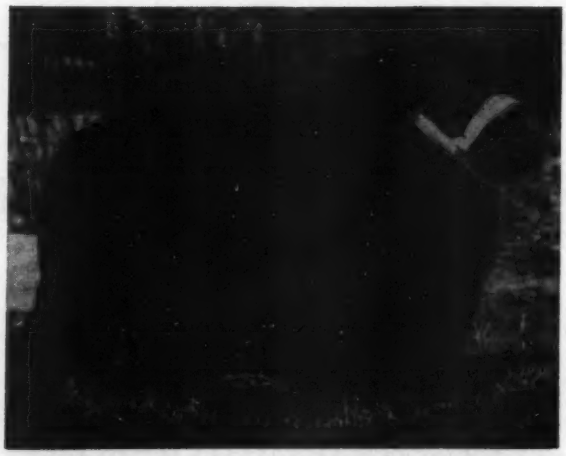

Burgess Eric 10th 943346

The great breeding son of Prince Eric of Sunbeam

We hope you will attend the American Aberdeen-Angus Futurity Show and Sale which will be held at the State Fairgrounds in Louisville, Kentucky, August 2d, 3d and 4th. This has become the greatest premier show of young Aberdeen-Angus cattle in the world. The Kentucky breeders will have headquarters at the Seelbach Hotel, where you will be greeted with typical Kentucky cordiality and hospitality. Last year we were honored by more than 100 Aberdeen-Angus breeders from throughout the United States and Canada visiting Elko Bell Farm during the Futurity. You are cordially invited to include a visit to Elko Bell Farm in your plans in connection with attending the Futurity this year.

We have a wonderful group of Bull Calves sired by Burgess Eric 10th that will be ready for sale next year. If you will need a top herd sire next year, be sure to see the young bulls which we have by Burgess Eric 10th.

You're Always Welcome at the "SUNBEAM" Center in Kentucky

Elko Bell Farm

Frankfort, Kentucky

The "Sunbeam" Center in Kentucky

Black Peer of Orchard Hill 1081154

One of the great sons of Angus Valley's Prince Sunbeam 105th

Black Peer of Orchard Hill and Burgess Eric 10th are in heavy service. Our cow herd of more than one hundred cows consists of most of the leading families and includes a number of daughters of International Grand Champion bulls. We have a great collection of Ballindalloch Georginas, Miss Burgesses, and Maid of Bummers.

Most of the proven and leading families are represented in our cow herd. Those that have not proven to be good producers have been culled.

We cordially invite you to see our herd bulls, our great group of young bulls sired by Burgess Eric 10th, our cow herd, and our crop of calves. Visitors are always welcome.

CLIFFORD E. SMITH
Owner

6 Miles East on Georgetown Road

"Aberdeen-Angus of Distinction"

MR. and MRS. B. A. DYE, Owners

EILEENMERE 922d

Thanks . . .

To Mr. E. E. Marlin, Madison, Tennessee, who purchased this Top Selling Bull at $12,000. We wish him the best of success with his New Herd Bull. He did a wonderful job for us and we know he will for you. Three daughters of 922d sold for $11,000 in our sale.

Also Thanks to the Following List of Buyers

C. F. SPANGLER	Fort Atkinson, Wisconsin
ROSS E. HANNA	Little York, Illinois
E. E. MARLIN	Madison, Tennessee
HOWARD SAWYER	Mason, Ohio
VOLNEY CARLSON	Stronghurst, Illinois
NILES ANDERSON	Buda, Illinois
LAWRENCE STUCK	Mellette, South Dakota
CLOVERLY FARM	Devon, Pennsylvania
HI LAWN FARM	Shulsburg, Wisconsin
MADISON JONES	Brentwood, Tennessee
DILLENBECK and SONS	Geneseo, Illinois
GARNET G. WEST & SONS	Altoona, Iowa
DR. C. L. CHUMLEY	Knoxville, Tennessee
BELL & SONS	Osceola, Iowa
JOHN D. WARIN	Maloy, Iowa
GEORGE R. ATTERBURY	Ithan, Pennsylvania
RED OAKS FARM	Rocky Comfort, Missouri
M. M. HOSTETLER & SONS	Washburn, Illinois
MT. PROSPECT FARMS	Gaithersburg, Maryland
WILLIAM L. POLING & SONS	Van Wert, Ohio
CONRAD JOHNSON & SONS	Princeton, Illinois
ROY CONRAD	Monticello, Indiana
FRANK LITTLE	Jackson, Michigan
WALDO MOMMSEN	Clinton, Iowa
PARISH & LANNON	Grinnell, Iowa
WILLIAM D. MARTIN & SON	Wyanet, Illinois

To all of the contending bidders, to all of the breeders who came to our sale, to everyone who helped make our sale the success it was, we extend our gratitude. Whenever you are in our vicinity stop by.

Wyanet, Illinois

MR. & MRS. B. A. DYE, Owners — **"SHORTY" SAUNDERS, Herdsman**

3 MILES SOUTH OF
MILLERTON, N.Y.

MOLE'S HILL
FARM
THEO. S. RYAN SHARON, CONN.

IN LITCHFIELD AND
DUTCHESS COUNTIES

Dear Fellow-Breeder,

The Dutchess County Sale will be held at Mole's Hill Farm on Monday, September 10th. In it we are selling 10 heifers bred to Homeplace Eileenmere 999-35th, 1950 International Reserve Champion.

We had planned to feature these heifers in our first production sale in the spring of 1952 - when they would have sold as 2-year olds, heavy in calf - but having decided to postpone that sale we are now happy to add these individuals to the grand group of cattle which the Dutchess County Breeders are offering this fall.

The 10 bred heifers which we are consigning are all out of brood cows we will be proud to show you on sale day here at Mole's Hill, where you will also see the 999-35th. All 10 heifers should be safe in calf by then; and meanwhile you will have ample opportunity to judge them on the merits of pedigree, conformation and individuality.

Looking forward to greeting you September 10th at Mole's Hill, I am

Sincerely yours,

Ted Ryan

June 10, 1951

A BLACKCAP MISSIE

Banmere 1289221

Sire: EVA'S BANDOLIER LAD 845653	Barbarian Grenadier G. R. 661306	Black Bardolier 480883	Bandolier of Anoka
			Black Bardella
		Barbara 15th of Hillcrest 531910	Proud Marshall of Hillcrest
			Barbara 7th of Hillcrest
	Eva Bandolier 473968	Bandolier of Anoka 462299	★Blackbird Bandolier of Page
			Barbara McHenry of Anoka
		Euretta of Quality 429026	★★Quality Marshall
			Euretta of Wildwood
Dam: ★★BLACKCAP TOLAN 150th 890038	★★★Eileenmere 500th 699155	★★★Eileenmere 85th 470007	★Eileenmere 32d
			★Enchantrene
		★Edwina 7th G. M. 534304	Maid's Belmore
			Edwina 5th G. M.
	★Blackcap Tolan 79th 564868	Bandolier of Anoka 7th 510437	★Blackbird Bandolier of Page
			★Barbara of Rosemere 47th
		Blackcap Tolan 30th 450561	★Eileenmere 32d
			★Blackcap Missie

We are pleased to announce the purchase, at $40,000.00, of this outstanding young bull from John Tolan of J. Garrett Tolan Farms. He will head our fine herd of Bandolier cows which has been developed over the past 10 years. Note his dam is the 1946 International Grand Champion Female and a sister to two International Grand Champion Bulls.

You are cordially invited to visit our farm and see this great young sire.

Whitetail Farm — *Sharon, Connecticut*

TILDEN SOUTHACK, Owner — **JOHN PICKERING, Herdsman** — **CHESTER PLONSKI, Manager**

.."The Home of Popular Families"..

Presenting the Herd Sire

Eric B. 10th 720309

Grand Champion Bull at Missouri, Iowa and Ohio State Fairs against the finest competition in the breed. A Sunbeam bred bull whose Get bespeaks his Great Worth. See his Get at the 1951 State Fairs.

And Two of His Top Young Sons

Bradolier 30th 1161814

Our two year old show bull, First prize junior yearling in 1950 at Wisconsin, Illinois and Indiana; second at the American Royal. He was Junior Champion at Wisconsin and Reserve Junior Champion at both Illinois and Indiana. See him as a two year old at the leading shows. Everyone will like this bull.

Bradolier 40th 1185663

Our 1951 Senior Yearling. First Prize Summer Yearling at Wisconsin; third at Illinois and Indiana; fourth at the American Royal. This bull has improved tremendously, and will do well at the leading shows this summer and fall. Notice the depth, thickness and head, typical of the Get of Eric B. 10th. Visit the Bradley stalls and see this bull and his stall mates.

Our cow herd is made up of Cherry Blossoms, Zaras, Blackcap Bessies, Gammers, Ballindalloch Georginas, Anoka Barbaras, McHenry Barbaras, Jilts, Cridlan Evergreen Ericas, Witch of Endor, Juanas, Glencarnock Elbas, six strains of Miss Burgess and other top tribes. Many are former show winners. Come to Bradleys if you need a top herd bull sired by a top show bull. We will always try to trade a bull for heifers. A cordial Welcome awaits you at Bradleys.

Be Sure to Attend . . . . The American Aberdeen-Angus Breeders' Futurity **August 2, 3, 4—Louisville, Kentucky**

F. M. Bradley & Sons, Avon, Illinois

GOOD EARTH STOCK FARM

"Show Me Sale"

Featuring the Get and Service of

Prince Eric 2d of Sunbeam 881412

Top selling bull in the 1947 Sunbeam sale at $15,000.00, full brother to Shadow Isle's $100,000.00 Prince Eric of Sunbeam, full brother to Woods and Rust's Prince Eric 3d of Sunbeam and full brother to F. T. Fooks' Prince Eric 4th of Sunbeam. He is an own son of the "Million Dollar Sire", Prince Sunbeam 29th.

Eileenmere 1068th 1047552

"The NEW LOOK Bull" so named by J. Garrett Tolan. A bull with a lot of character with thickness and bone. An own son of Eileenmere 585th that Garrett Tolan personally selected to go into service at Good Earth to mate to the daughters of Prince Eric 2d of Sunbeam, and this mating proved very outstanding for us.

This Sale will be held **Saturday, Sept. 22d at TRIPLE-A-RANCH**

Located 2 miles East of JONESBURG, MISSOURI and 1 mile South of U. S. 40

Sale Starts Promptly at 1:00 O'clock C.S.T. Write for your Catalog Today.

For Catalog, address:

ABERDEEN-ANGUS JOURNAL, *Sale Manager,* **P. O. Box 238, Webster City, Iowa**

Good Earth Stock Farm JOE KESHNER, Owner CLINT HOLLOMON, Manager

Bill Anheuser's
TRIPLE-A-RANCH

Saturday, Sept. 22d

Featuring the Get and Service of

Envious Bardolier 3d 1071958

Junior Champion at 1949 International, twice Grand Champion at Denver, Grand Champion of the American Royal and Oklahoma State Fair, winner of junior purples at many shows including the Futurity. Top selling bull of the 1950 sales being purchased at $36,000.00 from El-Jon Farms 1950 Spring Sale.

You are Cordially Invited

To attend a production sale of select Aberdeen-Angus cattle consisting of 8 BULLS and 50 FEMALES. Represented are the most sought after families including Blackcap Bessie, Ballindalloch Georgina, Maid of Bummers, Jilt, Zara, Juana Erica, Miss Burgess, Cridlan Evergreen, Tolan Blackcap, McHenry Barbara and Missouri Barbaras.

Come Early and SEE THE CATTLE. Enjoy a HOT LUNCH at the Ranch.

Sale Headquarters, CHASE HOTEL, St. Louis, or reservations made at Montgomery City, Warrenton or Mexico, Missouri. Write, Wire or Phone.

For Hotel Reservations:

WM. S. "Bill" ANHEUSER, (Grand 2450) 1553 So. Grand Blvd., St. Louis, Missouri.
JOE KESHNER, (196F5 Montgomery City) farm at New Florence, Missouri.

Triple-A-Ranch **W. S. "Bill" ANHEUSER, Owner** **KALE WORKMAN, Manager**

Complete Dispersion Sale . . .

—1:00 p. m.—

Saturday, September 1, 1951

At the Maryville Auction Company 71 Sale Barn—South Edge of City.
Maryville is located on State Highway 4 and Government Highway 71.

9 Bulls
55 Females
25 Calves at Foot

This sale became necessary on account of ill health and the death of my herdsman. A great opportunity to secure the best of families and choice blood lines, featuring, to a large extent, the choicest of EILEENMERE breeding. Carrying the blood of EILEENMERE 428th and the great breeding bull EILEENMERE 487th as well as other choice Herd Sires. Daughters and granddaughters of these two EILEENMERE Bulls are in the offering. A large number of calves will be sold at foot, some by the present Herd Bull SOUTH OAKS EILEENMERE 999th, a son of EILEENMERE 999th out of a daughter of EILEENMERE 487th, a Bull of outstanding merit which is included in the sale. This sale presents a great opportunity to secure the best that this herd of long standing affords.

For Catalogues Address:
HAL T. HOOKER, Maryville, Missouri

South Oaks Stock Farm

HAL T. HOOKER, Owner

Maryville **Missouri**

COL. ROY G. JOHNSTON, Auctioneer
RED ANDERSON for the Aberdeen-Angus JOURNAL

Please Note the Date!

The Third Annual Sale

Tuesday, November 13th 1951

—Timonium, Maryland—

Attention, Consignors!

The Atlantic Aberdeen-Angus Association Sale at Timonium, Maryland has become an excellent place to offer top cattle for sale. In the interest of Breed-Promotion this event has much value and can have an even greater value, dependent upon the type and quality of the several consignments.

•

Better Quality - Better Type More Uniformity

We must go forward to keep abreast and each consignor must select his offering more carefully, maintaining the highest possible standards. What herd or breed promotion results will depend directly upon the offering.

•

Nominations

All nominations must be in early. Those who have not yet signified their intentions of offering cattle should contact the sale manager immediately. The cattle will be inspected by a committee early in the summer.

THE ATLANTIC ANGUS ASSOCIATION • DEVOTED TO ABERDEEN ANGUS BREEDERS IN THE ATLANTIC STATES •

•

You Can't Beat Quality

•

See Coming Issues of the Journal for Details

For Particulars, Please Write:

The Atlantic Aberdeen-Angus Ass'n

Dave Canning, *Sale Manager* P. O. Box 93 Charlottesville, Virginia

Bred to Breed—

When you find the winning type backed by a great line of prepotent ancestors—you can expect to have a great sire—"777th" certainly has the individuality and we know he has the bred-in-prepotency to be a great sire. Come and see him at 77 Ranch.

Homeplace Eileenmere 777

Sire: EILEENMERE 487th 668743	Eileenmere 85th 470007	Eileenmere 32d 428072	Eileenmere 15th
			Blackbird Girl 7th
		Enchantrene 364519	Shady Brook Elwood
			Elmland Erica A. 7th
	Pauline T. 6th 523013	Eileenmere 32d 428072	Eileenmere 15th
			Blackbird Girl 7th
		Pauline T. 4th 363531	Eileenmere 4th
			Pauline T. 3d
Dam: SUNFLOWER'S PRINCESS 6th 969807	Revolution's Black Prince 543407	Revolution 139th 504090	Revolution 7th
			Elga Elliott 29th
		Revolution's Black Girl 489809	Elite Revolution 3d
			Denton's Black G. 3d
	Blackbird 25th of Everest 629130	Black Prince 2d of Sunbeam 507380	Black Peer of St. Albans
			Pride 28th of Sunbeam
		Blackbird 14th of Everest 531308	Blackbird's Marshall S. 2d
			Blackbird 4th of Everest

SEVENTY SEVEN RANCH

"77" WICHITA FALLS, TEXAS "77"

George W. Graham, *Owner*

DR. DAN ROBERTS, Manager

WICHITA NATIONAL BUILDING **WICHITA FALLS, TEXAS**

Based on Quality

The "Quality Prince" Sale, November 6th, 1951

The first "Quality Prince" Sale was successful primarily because of the uniform quality of the Get of Quality Prince of Sunbeam sons and grandsons and the willingness of breeders to consign these splendid cattle to an auction. Better Quality, More Uniformity and True Breed-Improvers will be offered this year.

And Based on Quality

The Alford Farm Consignment to the "Quality Prince" Sale

Our 1950 consignment was most readily purchased. For 1951 we offer equally outstanding individuals from the top tribes—of course, sired by "Quality Prince" bulls. Where else can you buy more for your money?

A Pair of "Quality Prince" Sires

Alford's Quality Prince 23d

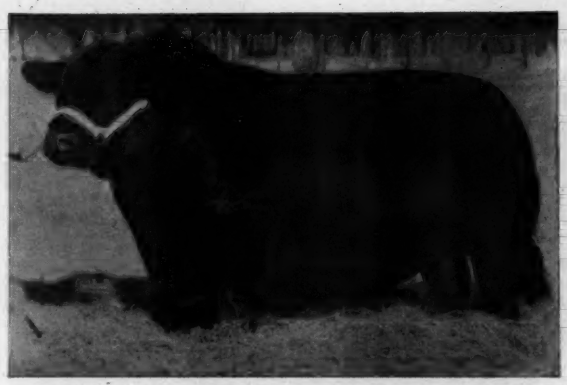

Alford's Quality Prince

We can offer you "Quality Prince" Bulls

They are from excellent cows, the right kind, bred right and from good strains. They are sired by one or another of our top "Quality Prince" bulls, pictured above. Come and See them. We breed them to sell—we price them reasonably—Come buy them.

Why not own a Quality Prince Bull?

JESS B. ALFORD
Owner

Paris

FRANK ISOM
Manager

J. C. ISOM
Herdsman

Texas

"Look to 4M for the Best in Aberdeen-Angus"

—Featured in the—

4M Ranch Sale, Nov. 12th, Saginaw, Texas

The Get and Service of these Bulls→

Prince Sunbeam 214th
and
Prince Sunbeam 215th
Prince Sunbeam 454th
Prince Sunbeam 483d
Prince Sunbeam 484th
Juanerra of Bates 4th
Burgess Benmere Boy B.
Bandolier Eldor 12th
Homeplace Eileenmere 103d

And a Special Feature!

A Few Top Heifers

Selected for type and pedigree and from top families are being bred to and will

Carry the Service of→

Prince Oldfield of Ferndale 1026750

Our great Texas Champion Bull, winner at Fort Worth, Houston and San Antonio. Owned jointly with A. C. Luther, Fort Worth, Texas.

Attend the Brook-Shahan Sale on November 13th at Brady, Texas
Attend the Essar Ranch Sale on November 14th at San Antonio, Texas

Write for Catalogs:

SAGINAW TEXAS

Luther T. McClung
Registered and Commercial
ABERDEEN-ANGUS CATTLE

MAIL ADDRESS: 4206 BIRCHMAN FORT WORTH TEXAS

RAYMOND BARTON
Manager

LUTHER T. McCLUNG
Owner

LOCATED 5 MILES NORTH OF FORT WORTH STOCK YARDS, 2 MILES EAST OF SAGINAW

Ridglea Angus Farm

A. C. Luther, Owner **Joe Kirk Smith, Mgr.**

Why Did We Purchase a Top Selling Bull?

Prince Oldfield of Ferndale

Owned jointly with Luther McClung, 4M Ranch, Ft. Worth, Texas.

•

Grand Champion
Fort Worth
Houston
San Antonio

•

Prince Oldfield of Ferndale 1026750

Sire: PALOMAR PRINCE 794538	Prince Sunbeam 46th 677648	Black Prince of Sunbeam 504521	Black Peer of St. Albans 456385
			Pride 17th of Sunbeam 407797
		Miss Burgess 109th 549185	Burgess 23d 444503
			Miss Burgess of Glyn Mawr 10th
	Pride of Harken Farms 686014	Monamere Baron 565208	Eileenmere 162d 505983
			Pride 5th of Prairie Pastures
		Pride of Big Rock 498289	El Revolution 3d 463327
			Hatcher's Pride 16th 462946
Dam: OLDFIELDS ERICA 15th 728886	Ravenswood P. Eric 634551	Ames Plantation Pride's Eric 522683	Ames Plantation Elmour 467082
			Ames Plantation Phavorite 393869
		Canterbury Miss Burgess 5th 506035	Kanimura 2d of Briarcliff 463306
			Briarcliff Miss Burgess 28th
	Blackbriar Erica 10th 551771	Briarcliff Everett 497627	Briarcliff Protester 435399
			Esmeralda Glencarnock 2d 404537
		Blackbriar Erica 3d 491634	Briarcliff Prideman 4th 455396
			Erica of Glencarnock 13th 457270

His Get (Mere Baby Calves) won FIRST at both the big Texas Shows, Fort Worth and Houston. So, too, did PRINCE OLDFIELD of FERNDALE, as well as at San Antonio. Grand Champion at the three biggest shows in Texas.

Because

Prince Oldfield of Ferndale was a Champion and a Proven Sire of show cattle. We intend to build a great herd of cattle around him. Watch for announcements of top females that will be joining the Ridglea herd.

Nothing for Sale at this Time, But We Welcome Your Inspection Anytime

Fort Worth, Texas, 3108 Winthrop Street and— **Dickson, Tennessee**

Essar Ranch
Aberdeen Angus of Merit

In Service . . .

Prince Eric of Essar

We purchased this young bull at the Reverie Knoll "Master" sale in January of 1950 because he had the quality and breeding to make a top Sire. Sired by PRINCE ERIC of SUNBEAM, and out of BLACKCAP EMPRESS 36th of SUNBEAM, he met all our requirements for our Junior Herd Sire. He is a full brother to Shadow Isle's Miss Blackcap RLS 8th and to White Gates' $7,500.00 cow, Blackcap Empress of RLS. He has been in service over a year now, and his calves are proof that we made the right selection. We're mighty proud of them. Look for his Get at the shows this fall and winter. You, too, will like them.

Plan Now to Attend Our "MASTER PRODUCTION" Sale November 14th

Included in this sale will be many of our finest young show prospects, and many of our top representatives of popular families. You will find sons and daughters of our top herd bulls in our offering that will please you and will be a welcome addition to any herd.

"You are always welcome to have a look"

Essar Ranch, San Antonio, Texas

R.F.D. 4—Box 176 A

TOM SLICK **DR. PAUL KEESEE** **KEN HILL** **JACK WILLIAMS**

Sponsoring the BEEF BREED with a RECORD SERVICE to the BREED is our CONSTANT AIM

THE ABERDEEN-ANGUS JOURNAL

FRED HAHNE, Editor and Publisher, Webster City, Iowa

Volume 32, Number 12 WEBSTER CITY, IOWA, JULY, 1951 Price 25 Cents

Cattlemen United on Rollback Fight

Want No Compromise Settlement with OPS

By COLIN KENNEDY

EYES of the beef cattle world were on Chicago June 14 and 15. Cattlemen from all sections of the country were present for the twenty-eighth annual meeting of the National Live Stock and Meat Board at the Stevens Hotel. Also held was a meeting at the Stock Yards between midwestern cattle feeders and their nemesis, Michael DiSalle, OPS price administrator.

Properly the annual meeting of the National Live Stock and Meat Board did not go into the beef cattle price rollback at the regular sessions. The Meat Board is a national set-up to promote beef, pork and lamb through cooking schools, consumer meetings, and through board-sponsored university research projects on new nutritional findings about meat proteins. But at luncheon and dinner sessions the producer-packer-distributor officers of the National Live Stock and Meat Board arranged for speakers versed in the ramifications of the OPS order. While breeders and feeders of beef cattle, and packers, are vitally concerned with the present upset condition of the beef market the swine and sheep groups are no less concerned over the possibility that controls may be extended.

The meeting the afternoon of June 14 at the Saddle and Sirloin Club at the Stock Yards was arranged by William Wood Prince, president of the Chicago Yards. While not a great deal was accomplished of a constructive nature it gave leading cattle feeders a chance to meet, and feel out, the Mighty Mouse of the beef industry. It also gave rotund Mike a chance to get the sentiments of the commercial beef industry, no holds barred. He expressed skepticism over loss figures presented by some of the feeders; blandly assured them that he was not concerned with their food producing problems and that they would have to make the best of it; and told them there would be no more rollbacks—after those in August and October—in the "forseeable future." A shrewd politician, versed in verbal shadow boxing, Mike held his temper and flashed his vote-getting smile, which led an Iowa cattle feeder to remark at the conclusion of the event that: "I have never in my life heard a man talk more and say less."

Lobby conversation at the Stevens overshadowed the great piece of meat publicizing and merchandising being done by the Meat Board. Talking with Raymond Kurt of Cascade, Iowa, brought out the fact that ordinarily he would have 200 or more steers on hand at this time of year. He has only sixty head on hand but plenty of grass and corn to take care of his normal number. But replacements are not available at a price he can pay and come out on his normal beef

(Please turn to page 76

MEAT BOARD OFFICERS—(Top) Jay Taylor, Amarillo, Texas, chairman. (Left) G. N. Winder, Craig, Colorado, vice chairman. (Center) R. C. Pollock, secretary-manager. (Right) J. Frank Richards, treasurer.

A Succession of Good Bulls

Old Elkton has Always Been Strong in this Department

THE STORY of any good producing herd is that of using a succession of good sires on daughters of good bulls. It is the only formula for year-after-year progress. To get those bulls may require some looking, and a good idea of what is needed. It also requires some investing. But a lot of good breeding bulls have not represented a large initial outlay. In this category, on all counts, belongs the Old Elkton herd of L. W. Turner at Forest, Virginia.

The first bull used at Old Elkton, and the individual who got the herd off to a right start, cost $2,500.00 as a seven-months old calf. This was in 1940 and the price represented a new breed high for bull calves. Some breeders at the time wondered at the time what a new man in the business was thinking of in spending this kind of money. But Lawson Turner was not concerned with this talk. Epponian Stamp of Broadview has sold himself to his new owner from the time he was a few weeks old. "He was eye-filling as a youngster, and bred the way he was it didn't seem possible that he would not develop into a breeding bull," Mr. Turner says. "Dave Sutherland didn't seem too anxious to sell this son of 1936 International champion, Epponian of Rosemere 8th, until I made the then record offer."

Epponian Stamp of Broadview was by an International champion, who, in turn was by Eileenmere 61st. Dam of Epponian of Rosemere 8th was Prizemere 32d, a great breeding bull. Dam of the Turner purchase was by General of Page, out of a dam by Meraman of Tierra Alta. There wasn't a line of his pedigree that didn't represent top cattle.

He was brought to Old Elkton on Thanksgiving day of 1940. There are fifty-eight of his daughters in the herd of 125 mature cows, and without exception they are good ones. "I think Epponian Stamp of Broadview had the best fleshing qualities and the thinnest hide of any bull I have ever handled. And he passed this on to everyone of his get. And it is a quality, to my mind one of the most important in the Aberdeen-Angus business, that is breeding on in succeeding generations."

The foundation cow herd at Old Elkton, on which Epponian Stamp of Broadview worked, contained quite a number of good individuals from the Creswell herd in Virginia; some Eileenmere 190th daughters from the Frank Thornton herd in Illinois; and some intensely bred Earl Marshall cows from the old Robert Larmar herd in Missouri. On all of these "Stamp" stamped his calves with his good qualities.

For a sire to follow the old bull Mr. Turner thought that there would be no better place to go than Le Baron, where Dave Sutherland was now in charge. "In their first sale, in 1947, they offered a bull that looked like he would do as an individual, and from the standpoint of breeding. He was out of an Eileenmere 85th cow bought at Garrett Tolan's, bred to Eileenmere 487th." What was a soft spot in the sale, as the subsequent record of "487th" cattle shows, Eileenmere of Le Baron went to Mr. Turner at $2,300.00. Again he proved that good individuality, and good breeding, need not cost a fortune.

Eileenmere of Le Baron, now nearly seven, has been worked hard in the Old Elkton herd. Like the bull before him he has produced many good ones, including an International first prize winner. He has crossed well on the daughters of Epponian Stamp of Broadview.

Never a one bull herd Old Elkton has always been looking for top sires in the event that the one occupying the No. 1 position should meet with an accident. In the Reverie Knoll production sale of 1950 Essar Ranch of Texas offered a young bull with much to recommend him from Mr. Turner's standpoint—individuality, plus pedigree. He was one of the first sons offered of Master Prince 2d, the head bull at Essar Ranch, who was just then coming into prominence. He was out of one of the best producing cows on Essar Ranch, a daughter of Master Page out of a Revolution 81st dam. Junior and grand champion of several strong southwestern shows he was, and still is, a great prospect.

A bull with two great ends and a great body, Prince 29th of Essar today as a three year old is even more promising than he was as a youngster. More to the point, the first calves by him look as good as anything which has been dropped at Old Elkton. His cost was $10,000.00 at the Kentucky sale. Again the Virginia cattleman considers himself fortunate to find the kind of bull he wanted for that kind of money.

Two other junior sires coming along are most impressive. One, Majestic Enchanter O. E., an outstanding son of old Epponian Stamp of Broadview, could be the best individual on the farm. A good way to start an argument on the farm with Mr. Turner or Whitney Grove is to be too emphatic about placing one or the other of the younger bulls in first place. Majestic Enchanter was a third place senior yearling at the 1951 International, although suffering an age handicap.

Then there is the young double-bred champion bull, Elkton Eric. He is by the International champion Glencarnock Eric of Cremona and out of a daughter of the champion Wintonier 4th. He was selected as a calf at the Ellerslie dispersion and has been used extensively on heifers at Old Elkton.

IN THE OLD DOMINION—(1) L. W. Turner, owner of Old Elkton Farms and his manager, Whitney Grove. (2) In his working clothes and still an impressive bull—Prince 29th of Essar. (3) The attractive home of Mr. and Mrs. Turner commands an impressive view of the surrounding countryside, and the Blue Ridge Mountains to the west. (4) Some of the Old Elkton cows on lush early spring pasture. (5) One of the former show cows by Eileenmere of Le Baron, who left many good ones in the herd. (6) Not hand picked, but just a group of thick, breedy matrons in the Virginia herd.

The cow herd, other than the early foundation already mentioned, also includes some females from the Tim Pierce herd which have been good producers. A trip to a Mercer county, Illinois, sale some years ago resulted in some cows of good individuality and family. A strain of Lantz Blackcap females from Illinois has been unusually good in the quality of the calves produced. Of the twelve daughters of Eileenmere 190th seven are still in the herd. Only one of the Bandy Maid Miss Burgess cows from the Larmar purchase is still in the herd. But many of these good foundation cows are represented by daughters, granddaughters and great granddaughters.

But as important as the female line is, and Old Elkton has some great cows, Mr. Turner still considers the great improve-

(Please turn to page 104

3

4

5

6

XUM

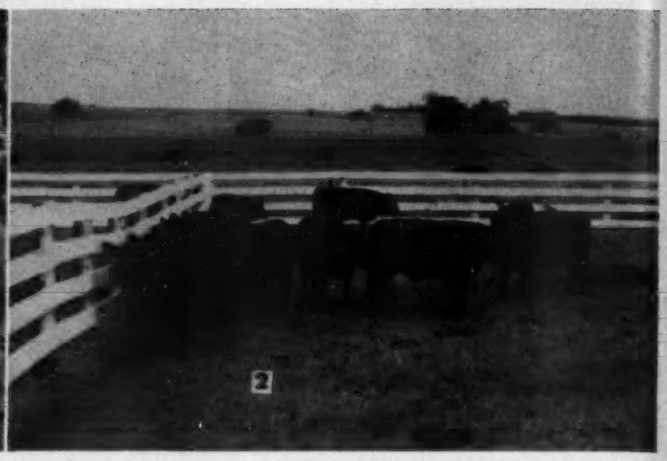

Chicagoland Breeders Meet

Successful Field Day at West Woodlawn Farm

MORE than 500 Doddie-minded people from three states were in attendance June 3d at the Chicagoland Aberdeen-Angus Association field day at West Woodlawn Farms near Creston, Illinois. In spite of a severe storm a few hours earlier, which undoubtedly kept down the attendance, the field day weather was without further rain, although cool.

Frank Gilmer of Libertyville, Illinois, president of the Chicagoland breeders, acted as master of ceremonies and reminded his audience, as the 1951 West Woodlawn show herd was led out, that many past greats of the breed carried the Woodlawn banner. One was "Advance", grand champion steer of the first International Live Stock Show in 1950. Another, Mr. Gilmer remarked, was the show and breeding bull, Black Woodlawn, who sired the champion Oakville Quiet Lad, who in turn started the famous Eileenmere strain of cattle through his son, Eileenmere 4th. Seven generations later another bull, Black Woodlawn 11th, tracing back to Black Woodlawn through Eileenmere 487th, is the No. 1 bull in the Tim Pierce herd.

The show string led out by Tim and Herdsman Dick Maurer was an eye-filling group, and one that will be a strong contender on the 1951-52 circuit. Last year West Woodlawn won fifty-seven purples in major competition. While many of the cattle in the herd were bred by West Woodlawn others were purchased, Tim explained, going over the breeding of the show herd. "Don't be afraid to buy a good bull or female from some one else, if you can use them in the show and breeding herd," Tim remarked. "On top of that a good outcross never hurt any one!

Following the inspection of the show herd: two soggy young bulls by Prince Sunbeam 155th; a pen of heifers, the get of Black Woodlawn 11th; and the old boy himself, running with some of the good cows in the herd, the picnic lunch was served. The excellent barbecued beef was furnished by the hosts, Tim and Ferne Pierce. Needless to say the quality of the product bespoke the fact that it had once worn a black hide, and was something that could be appreciated by anyone—even Mike DiSalle.

Following the dinner the master of ceremonies opened the program by introducing W. H. Tomhave of Aurora, Illinois, for many years secretary of the American Aberdeen-Angus Breeders' Association. Mr. Tomhave reviewed some of the lean years of the Association, and of breeders, in contrast with today's all-time records of sales, registrations and transfers.

AN ILLINOIS FIELD DAY—(1) Officers of the Chicagoland Aberdeen-Angus Association, left to right, Fay Crump of Morrison, vice-president and sale manager; Frank Gilmer of Libertyville, president; and C. E. Johnson of St. Charles, secretary-treasurer. (2) Some replacement heifers at West Woodlawn, all daughters of Black Woodlawn 11th, and (3) The old boy himself, Black Woodlawn 11th, senior sire in the Tim and Ferne Pierce herd. (4) The attractive farmstead at West Woodlawn. (5) Secretary Frank Richards gives the type demonstration, using Black Peer of West Woodlawn, a 1950 Futurity winner, as the subject. (6) Tim Pierce brings out the 1951 West Woodlawn show herd for a preview.

Secretary Frank Richards of the American Aberdeen-Angus Breeders' Association gave the type demonstration, using as his subject Black Peer of West Woodlawn. This youngster, thick, typy and masculine, is one of the good sons of the senior sire at West Woodlawn and was junior champion bull of the 1950 Futurity.

Frank pointed out that in winning forty-three out of forty-five International carcass contests the Aberdeen-Angus breed has more behind it than the fine skill of good feeders. "You breed champion carcass steers

(Please turn to page 100

4

5

6

XUM

Those Four Bull Barns

Shadow Isle Puts Emphasis on Great Sires

ON SOME FARMS the permanent improvement program may consist of picturesque rail fences, multiflora hedges, or new show barns. But every time we visit Shadow Isle Farms in New Jersey—or so it seems—workmen are busy putting up another bull barn. Today four bull barns and their eight paddocks are lined up at the headquarters farm of Dr. and Mrs. Armand Hammer.

These four bull barns are significant. They are symbolic of Shadow Isle's rapid advance as one of the nation's top Aberdeen-Angus herds. They emphasize Dr. Hammer's program of more bulls, and better bulls, in the building of the herd. There is no lack of good females in the 300 cows in this New Jersey herd. They have been carefully picked on the basis of type and breeding. A great many of them are daughters of International grand champion bulls of the last decade. But in the Shadow Isle production program the emphasis is on the sire, and will continue on that basis.

As for the new barn we didn't have to ask who the tenant was to be. For the most talked of bull of the breed—"Mr. 100 Gs"—Prince Eric of Sunbeam, has been occupying temporary quarters next to Dr. Hammer's home. Not that he didn't have a good place to live, with plenty of chance for exercise. But getting him on "Herd Bull Avenue", near the cow herd, puts him closer to his work. Prince Eric of Sunbeam is at Shadow Isle to produce calves, not to look at. But from this latter standpoint he is still one of the eye-filling bulls of the breed just as he was that day in Chicago seven years ago when he set the cattle world on fire and started writing a new chapter in Aberdeen-Angus history.

Shadow Isle's potent herd bull battery today includes four nationally known sires as well as some great younger bulls coming on. The bull barn nearest the farm entrance produced for display an old friend, "Willie", or Prince Barbarian of Sunbeam. International reserve champion in 1946, a top son of Prince Sunbeam 29th, a proven sire of show calves "Willie" needs little more in the way of introduction. Looking much younger than his seven years and posing himself expertly he is still very much a personality.

Next to him as "Sam"—Prince Sunbeam 328th, another Prince Sunbeam 29th son, and the international junior and reserve grand champion in 1948. Being used heavily he is down in condition from his show days. But this does not detract from his straight lines, good head and wealth of natural fleshing. Some sixty cows are due to calve to his service this year.

A POTENT HERD BULL BATTERY—(1) Prince Barbarian of Sunbeam, otherwise known as Flying Willie, as he appears as a seven-year old. (2) Prince Sunbeam 328th, another Shadow Isle champion, who is being used heavily. (3) "Mr. 100 Gs" himself, Prince Eric of Sunbeam, with Dr. Armand Hammer, Herdsman Johnnie Frenzel and Manager Bill Ljungdahl. (4) Another bull barn is about finished at Shadow Isle (on the right) where Prince Eric will hold domain. (5) Some of the brood cows and calves at the Colt's Neck farm. There are over 300 cows in the Dr. Hammer herd. (6) An aerial view of the main farm and show barns, with the bull lots in the back ground.

Going down the line the next bull barn is occupied by "Champ", or Prince Sunbeam 249th, by Prince Sunbeam 100th. International grand champion in 1948 "249th" has been seeing heavy use. A lot of his get on the farm, from heifers and sons of breeding age down to baby calves. In one lot near the show barn was a group of exceptionally stylish heifers, most of them daughters of the 1948 champion. Almost without exception he is stamping his calves with good heads and plenty of width through the pins and quarter.

That new barn next to the "Champ" is for Prince Eric, but to see the old boy we had to go over to Dr. Hammer's home. Great headed, and with the walk of a two-year

(Please turn to page 92

4

5

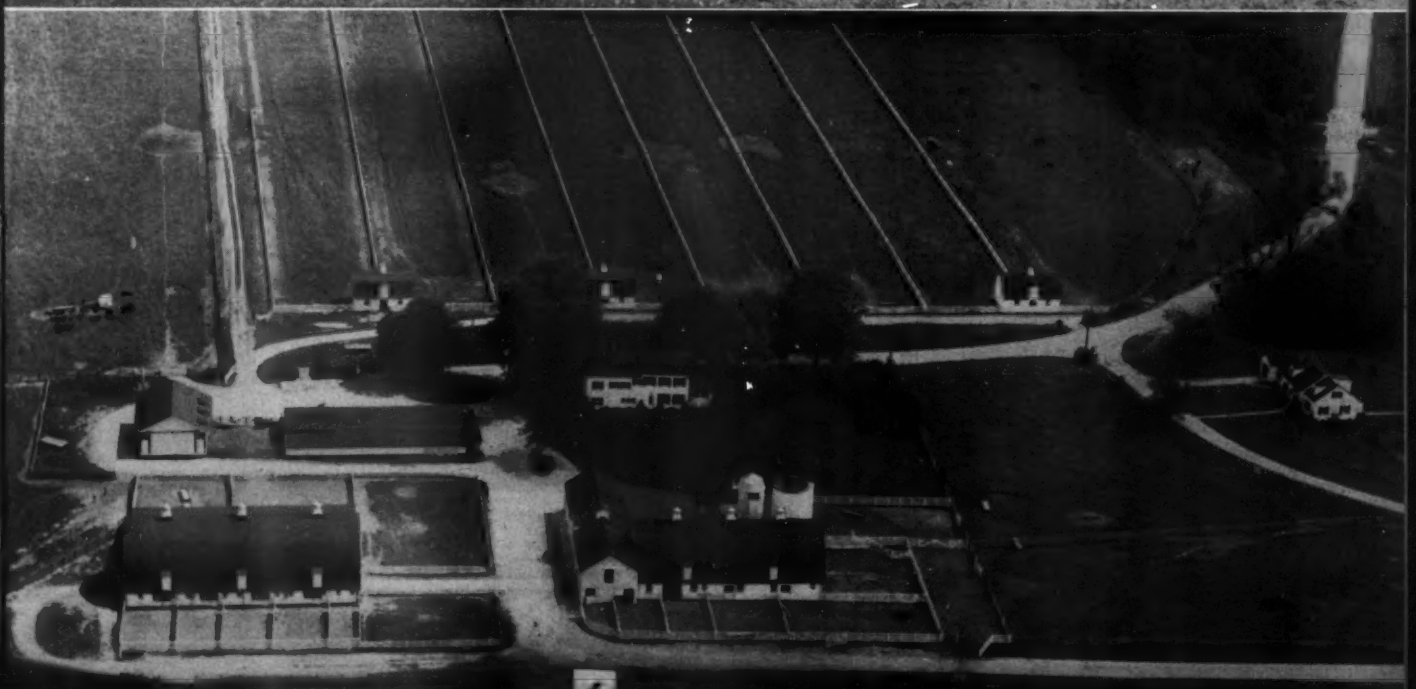

6

The ABERDEEN-ANGUS BULLETIN

7 Dexter Park Avenue
Chicago 9, Illinois

What the Futurity Means to the National Association

FUTURITY, according to Webster means: "(1) Future state or time. (2) A future event. (3) Stakes to be competed for long after the nominations or entries are made. (4) Time to come; future events.

The strength of the American Aberdeen-Angus Breeders' Futurity comes from the fact it was born of the initiative and ingenuity of a group of breeders who had faith in the future. Faith in the fact small breeders would see the wisdom of competing for the largest prize list offered in any show, and the faith of the breeders of large herds realizing the value of publicity in such a show.

The American Aberdeen-Angus Breeders' Futurity is not a "Future" show, it has "Arrived." A large per cent of the premiums at the first shows were made possible through donations from the breeders exhibiting. Today, the show carries its own weight. Entry and nomination fees, along with an appropriation from the Commonwealth of Kentucky and support from the American Aberdeen-Angus Breeders' Association, make it possible for exhibitors to compete for over $30,000, pay the operating expense, and pay the salary of a full time Manager and Secretary.

All of these factors make for added promotion for the breed. Nominations this year show a marked increase over the three previous shows. The report of the Manager on March 15 showed nominations as follows: 458 bulls, 5920 cows, 442 yearlings and 1642 calves on the first payment. He reports now that 1726 calves were kept eligible on final payment, making a total of 2168 head eligible to compete in this year's show. What the final entry list will be, we must wait until show time, but it gives every evidence the record of "Bigger and Better" will be maintained.

At the first show, 160 young cattle were exhibited. In 1949 there were 288 shown, and last year a total of 350 were paraded before the judges.

The show is "Tailor-Made" for breeders with small herds. Incidentally, such herds have won their share of the grand champion rosettes. It is the only show, national in scope, which is an exclusive Angus event. The National Association's board of directors now considers the American Futurity as one of the "National" shows and contributes $5000, the amount given to other National Shows.

This year premium money will be distributed to several more places in each class. Therefore, many more cattle will share in the division of prizes. Prizes all the way down to 15th or 20th place will be larger than the premium paid for first place at most of the major state fairs and expositions. It makes it possible for a small, well fitted show herd to "cash-in" by competing at the Futurity, the breeder's state fair and his local show. The small herd can afford to make such a circuit profitably and have opportunity to list cattle in a public auction which is recognized as one of the top events in the public sale program of the breed.

It would be ungrateful if any of us who have attended these previous shows would not mention the hospitality and helpful co-

American Aberdeen-Angus Breeders' Association

9 DEXTER PARK AVENUE
CHICAGO 9, ILLINOIS

OFFICERS:

ANDREW ANDERSON ..... President
Encampment, Wyoming
J. P. WALKER ..... Vice-President
Tulsa, Oklahoma
W. A. RAFFERTY ..... Treasurer
Morocco, Indiana
FRANK RICHARDS ..... Secretary
Chicago, Illinois
A. R. BIRMINGHAM ..... Registrar
Chicago, Illinois
LLOYD D. MILLER ..... Director of Information
Chicago, Illinois
LYLE V. SPRINGER ..... Executive Assistant
Chicago, Illinois

BOARD OF DIRECTORS:

Terms Expiring 1951—Myron M. Fuerst, Pine Plains, New York; A. H. Spitzer, Jr., Pleasant Plains, Illinois; D. T. Warner, Dayton, Ohio; DeWitt R. Mallory, Hampton, Iowa; E. M. Tipton, Jefferson City, Missouri.

Terms Expiring 1952—J. H. Quisenberry, Winchester, Kentucky; Luther T. McClung, Fort Worth, Texas; Adlai H. Rust, Bloomington, Illinois; William G. Volkmann, Jr., Selma, California; Andrew Anderson, Encampment, Wyoming.

Terms Expiring 1953—Norman H. Smith, Larkspur, Colorado; Robert E. Green, Oaktown, Indiana; J. P. Walker, Tulsa, Oklahoma; F. B. Davis, Jr., Yemassee, South Carolina; Otto G. Nobis, Davenport, Iowa.

COMMITTEE APPOINTMENTS:

Executive—Warner, Fuerst, Spitzer.
Finance—Rust, Green, Smith, Davis, Tipton.
Promotion—Fuerst, Smith, McClung, Green, Volkmann, Mallory.
Classification—Spitzer, Nobis, Warner, Quisenberry.
Planning—Walker, Warner, Rust, Fuerst, Spitzer, Davis.
Ethics—Smith, Spitzer, Mallory, Davis, Nobis, Green.
Foreign Relations—Davis, Fuerst, Nobis, Volkmann.

STANDING COMMITTEE:

Building Fund Committee—W. A. Hopley, chairman, F. B. Davis, Jr., J. P. Walker, Andrew Anderson, and DeWitt Mallory.

ASSOCIATION FIELD REPRESENTATIVES:

ROBERT E. DUPREY, Odell, Illinois.
MILTON E. MILLER, Brady, Texas.
CARL A. OLDSEN, 845 Park Hill Drive, Billings, Montana.
JESS R. COOPER, 817 S. Main Street, McPherson, Kansas.
JAMES V. COYNER, Box 381, Warrenton, Virginia.
HUBERT E. CLAYBROOKE, 221 Grundy, Springfield, Kentucky.
WALTER H. SMITH, Route 1, Box 226, Walla Walla, Washington.
VERN H. KERCHBERGER, 9 Dexter Park, Chicago, Illinois.

Association Field Staff Meets in Chicago

Field representatives of the national association attended the annual staff meeting in Chicago on June 25 and 26. Shown are the following: Standing left to right, Robert E. Duprey, Odell, Illinois; Milton E. Miller, Brady, Texas; Walter H. Smith, Walla Walla, Washington; Carl A. Oldsen, Billings, Montana; Lyle V. Springer, executive assistant, Chicago office; seated left to right, Jess R. Cooper, McPherson, Kansas; Vern H. Kerchberger, Chicago; James V. Coyner, Warrenton, Virginia; Hubert E. Claybrooke, Springfield, Kentucky; and Secretary Frank Richards.

operation of the Kentucky Angus Breeders' Association in making the event the success it has been. That spirit of neighborliness, the whole-hearted friendly gestures to make you welcome have left an imprint on every exhibitor and visitor.

Yes sir, may we repeat the Futurity has arrived! It has lived up to the hopes of those who founded it and had faith in the future. Every show has thus been a milestone on the road to success, a milestone of satisfaction for those who have competed in this show. Every breeder who has exhibited here has left with a real pride of ownership. Such being the case, we must still have vision for the future. This is the life of a Futurity. As more breeders come in contact with the show, realize its possibilities and become a part of its accomplishments, they will better appreciate its true value for further expansion.

—FRANK RICHARDS, Secretary

■

MISSOURI ABERDEEN-ANGUS BREEDERS TO HOLD FIELD DAY AT TRIPLE A

W. S. Anheuser of the Triple-A-Ranch, Jonesburg, Missouri, will act as host to Missouri Aberdeen-Angus breeders at a field day on July 21. Frank Richards and Andrew Anderson of the American Aberdeen-Angus Breeders' Association will participate in the field day program.

Field day visitors to Triple-A-Ranch will have an opportunity to see the 90 or more breeding females, herd bulls and young cattle including 25 calves by Envious Bardolier 3d.

■

INDIANA FIELD DAY SCHEDULED BY ABERDEEN-ANGUS BREEDERS

Indiana Aberdeen-Angus breeders plan to hold their annual field day July 8 at the Newton County Fair Grounds, Kentland, with the Northwestern association handling the details of the program and acting as host.

According to Kenneth Sherbahn, secretary and field representative of the state association, a judging contest will start at 11:00 A. M. DST with Jack Frost, Purdue University, officially placing the cattle. Several of the herd sires from the area will be assembled for inspection. A basket dinner is scheduled at noon.

Officers of the Northwestern Aberdeen-Angus Breeders' Association are: President, Sam Kemper, Brook; vice-president, Lawrence Strausburger; and secretary-treasurer, W. C. Disoway, Sheldon, Illinois.

■

ROLLING RIDGE FARM EXPORTS ABERDEEN-ANGUS TO AFRICA

John H. Small of Rolling Ridge Farm, Laytonsville, Maryland, recently exported two bred Aberdeen-Angus heifers and a bull to the Booker Washington Agricultural & Industrial Institute, Monrovia, Liberia, West Africa.

After the cattle arrived, Mr. Small received a letter from Walter C. Wynn, principal of the Institute, which stated, "The animals arrived in very good shape and seem to be getting along very well . . . they have adapted themselves very well to the climate. We look forward to developing a very fine herd from these animals and assure you that they will be given the very best of care."

(Please turn to page 68

Prof. Herman Purdy, Ohio State University, demonstrating show fitting and grooming technique at the Ohio State Angus Field Day.

A few of the cowboys attending the Interstate Field Day, June 3d, at Westpoint, Nebraska. Left to right, Joe Watson, Cuming County Agent; Mal Hansen, Farm Director Station WOW, Omaha; Percy Upton, Madison, Secretary-Treasurer Nebraska State Association, at far right, Dwight Garner, President of Interstate and Russell Vanderkolk, Bellwood, Nebraska State President. Cattle used in demonstration from the Threener Bros. herd.

PACIFIC COAST MAKES PLANS FOR NATIONAL SHOW—Making plans for the second National Aberdeen-Angus Show to be held on the Pacific coast October 5 through the 9th, a group of Aberdeen-Angus breeders recently met with officials of the Pacific International Exposition and the association in Portland, Oregon. Those shown above attended the meeting: Standing left to right, Ed Parsons, Payette, Idaho; Harold Rankin, Hermiston, Oregon; Art Hamilton, Chehalis, Washington; G. J. Klose, Grants Pass, Oregon; Dale West, Merrell, Oregon; Harrison Cutler, Napa, California; and Walter H. Holt, manager of the North Portland show. Seated left to right are: Mrs. Holt; William G. Volkmann, Jr., director of the American Aberdeen-Angus Breeders' Association, Selma, California, Mrs. Kenneth B. Hall and Mr. Hall, Oswego, Oregon.

How Much Does an Attractive and Informative Catalog Benefit a Sale?

Notwithstanding the fact that it is impossible to exactly gage the effect the catalog has in interesting people to attend the sale, and how much it contributes to the final net results, it does deserve a great deal of thought. It is only in this way that one, who is planning a sale, can decide with any degree of assurance the kind of catalog he should have printed, how many he will have printed, whether he will mail a large number unsolicited or whether he will limit his mailing entirely or at least almost entirely to requests.

Otto V. Battles

Lifetime Breeder, Showman, Judge

LIKE any other form of livestock publicity, concrete results of sale catalog advertising are difficult to ascertain. Nevertheless, the catalog in which the animals to be sold are listed is about the most effective way of presenting the merits of a sale offering.

The importance and the size of the offering, the reputation of the herd and the amount one feels he is justified in investing are all determining factors in arriving at a decision on this most important phase of a sale.

I compiled my first sale catalog in 1914 and have been responsible for all of the Rosemere sale catalogs since that date. I still have copies of all of them and by looking them over it is easy to see how, for each sale, we seemed to place a little more emphasis on the catalog and made each succeeding one a little more complete and a little more ornate. At any rate, we know several of our more recent catalogs have required a larger investment. However, I have always felt that the final results of our sales justified the investment necessary for the kind of a catalog we put out for each one of them. But, of course, the only thing we have to substantiate this view is the comments we have had on our various catalogs and the large number of inquiries we have received for them which, in some instances, has continued long after the sale was over. As an example, we are still receiving requests for the Congdon and Battles dissolution catalog of 1938. As a matter of fact, we have always considered the future advertising value of our sale catalogs as well as their effect on the particular sale for which they were issued and have based our decision on the kind of a catalog and the number we have had printed on this potentiality.

From the very beginning of my interest in public sales, which goes back many years, I have enjoyed studying sale catalogs and have made it a point to get as many of them as possible from all classes of breeders. In addition to our American catalogs, I receive them from other countries, particularly Great Britain and the Argentine. It is interesting to note the great difference which exists between most of the American catalogs and those of other countries. Seldom, indeed, does one see anything but plain and inexpensive catalogs in any of the foreign catalogs which I receive and which represent some of the best sales of the countries in which they are issued. However, as has been stated, I have always been convinced that we were justified in issuing the kind of a catalog we did for each one of our own sales. I presume, too, that it is more or less a matter of what people are accustomed to. The British breeders in particular never have gone in for the extensive advertising that is used by many American breeders. In fact, all of their operations are conducted in a more conservative manner. There is also another angle to the plain and inconspicuous British catalog. Most of the herds there are old and have been well known for a great many years. The results that their animals have given other breeders, have been proved and there is no particular advantage in going to a lot of expense to attract attention to their sales. They seem to go on the premise, and it has worked for them for a great many years, that the most important thing is to let it be known they are holding a sale. That being successfully accomplished they will get the attendance because of their firmly established reputation. Another factor is the high concentration of breeders in a limited area, compared to our far flung empire of potential customers.

If footnotes are used in the foreign catalog they state pertinent facts only and in Great Britain and the Argentine the same general practice prevails in the selling of the animals. This is particularly noticeable in Great Britain. The sale is conducted on the basis that the people who are there to buy are good judges of individuality and that they know pedigrees. Therefore, there is no point in long speeches extolling the merits of certain animals by the auctioneer or any one else. I have often thought of the comparison in this respect to our own American sales when listening to one or perhaps several long talks concerned usually with nothing but generalities before and during the sale of the animals. It has occurred to me that many of these speeches are a reflection on the intelligence of the people who are on the seats to buy and who feel they are capable of making their own decisions. These kind of talks can become extremely boring to say the least and I am inclined to think they often do more harm than good. This does not apply to statements of pertinent facts from the seller, his agents or sale guests which will be helpful in establishing the desirability of the animal being sold or at the beginning of the sale of the entire offering. But I believe the people on the hard seats, which are common to an auction ring, prefer to have such statements brief and to the point. One of the most important requisites to the success of an auction sale is to keep the selling as fast and snappy as possible and to avoid over-taxing the patience of the people who are in attendance by an overly long drawn out affair.

As an indication of my interest in studying sale catalogs, I have an arrangement with the Fred Hahne Printing Company, which prints a very high percentage of all sale catalogs and practically all of the Aberdeen-Angus sale catalogs, whereby I receive promptly from their presses all of the Aberdeen-Angus sale catalogs which they print. And believe me, it is astounding how many Aberdeen-Angus sales are now being held every week of the year. In addition to the catalogs printed by the above mentioned concern I receive many of those printed elsewhere. Aside from their educational value from the standpoint of pedigree study, it is vastly interesting to note the many different kinds of catalogs that are issued. Many that I receive from people whom I know well seem to me to reflect to a marked degree the personality of the one who is responsible for it. Some catalogs show a lot of research, painstaking study and an exactness of detail which speaks well for the herd which it represents, whereas others indicate that little pride has been manifested in their composition and that they have been made with the thought of finding the easiest way of getting the job done. I think all will agree that the drawing power of the first mentioned would be much greater than that of the latter.

The main function of the catalog in connection with the sale is, of course, to list the pedigrees of the animals to be sold and to give as much information pertaining to the herd and the individual sale animals as the seller feels is justified. In respect to the pedigrees, all catalogs are about the same. What makes the difference between one catalog and another are the following items: first, the cover; second, the dimensions of the catalog; third, the amount of educational and historical material used in addition to the pedigrees; fourth, the number and quality of illustrations used; fifth, the absence or use of footnotes; sixth, if footnotes are used, whether they are long and cover unimportant generalities or short and their substance confined to information based on facts. These are the main points of difference that exist between sale catalogs. Some of them are, of course, of minor importance

(Please turn to page 64

The Junior ABERDEEN-ANGUS Breeder

Young Cattleman Carries on for Dad

By MARY JANE WICKS

A young cattleman in Colorado, husky Bill Serrell of Larkspur, is rapidly moving up in the ranks of breeders and showmen in the Western cattle industry. Bill is the 17 year old son of the late Ed Serrell, well-known in the Aberdeen-Angus world and the owner of Cold Spring Ranch. Mr. Serrell was president of the Western Aberdeen-Angus Association at the time of his death on March 12th as a result of an automobile accident.

Bill, a 1951 high school graduate, now manages his father's herd of registered Aberdeen-Angus cattle. A prominent 4-H member, Bill started his cattle career at the age of 12 when his father presented him with two pure bred cows, which were the beginning of his own herd. Always active in 4-H work, he has in the last three years been right at the top in 4-H winnings in Douglas County beef shows. Some of his honors include two grand and three reserve grand championships, top place county showman for two consecutive years and in 1946 the champion cow and calf at the Western Aberdeen-Angus fall sale. At this same sale in 1948, his consignment was the champion heifer.

Bill, who has earned the respect of all those who know him, not only is an outstanding manager of this registered herd, but is an excellent showman and a leader. He is president of his local 4-H club, a member of the Douglas County 4-H Council, and president of the County tractor club. He is attentive and aggressive and his 4-H training and close association with his father in the Aberdeen-Angus business will stand him in good stead as he takes over the full management of this fine herd and carries on for his father.

Guthrie FFA team, first in the FFA division of the judging contest held during the Oklahoma Aberdeen-Angus breeders association annual field day held June 23d. Left to right: Carlton Corbin, Ernest Davis, Richard Dreessen, Donald Gooch, Ralph Dreessen (Guthrie FFA advisor), Guy Shipe. Mr. Corbin and Mr. Shipe are Aberdeen-Angus breeders and were hosts for the field day at their ranches near Ada. Dreessen competed in the division for adults and made a perfect score for first place.

EDNA WOODS DOES IT AGAIN!

Edna Woods, young Aberdeen-Angus enthusiast, again is in the news from Louisiana. At the recent 16th Annual L. S. U. Livestock show, she showed the grand champion steer over all breeds. She didn't stop there, however, but went on to the adult class and proceeded to win the grand championship there. Her steer was later sold at the show for $4.15 per pound for a grand total of $4224.70. Edna received several trophies and a wrist watch. Other Aberdeen-Angus winners in the heavy weight class were 3d place winner Don Morgan of Baton Rouge, 4th to Frances Woods, West Feliciana and 5th to Leslie Bickham, Jr. of West Feliciana.

In the medium heavy weight class, Aberdeen-Angus steers took first and second places the animals being shown by Billy Hubert and Leslie Bickham respectively. The medium weight class showed the Bonny Blacks placing third through thirty-first places with the exception of 12th, 14th and 26th placings. In the medium light weight class the doddies took the first twenty-five places with the exception of the 9th position. First winners in this class include 1—Frank Noel, Jr., 2—Frank Noel, Jr., 3—Vannie Edwards. In the light weight class, 1—Dwight Young, 2—Edith Mills, and 4th Patricia McNeeley.

Premiums paid in the baby beef classes totalled $3680.00. In the Junior beef breeding division, premiums were $1630.00. A total of 211 baby beeves were exhibited by 180 young breeders. In the beef breeding class there were 93 animals exhibited by 75 boys and girls. Forty-eight parishes of Louisiana were represented.

FARMER'S DAY STEER SALE

Friday, August 17th, which is known as Farmer's Day at the Illinois State Fair, will also be the occasion of the steer sale at the Junior Live Stock Building. Eligible steers will be those which have been shown at the State Fair in either the Junior Department or the Open Class shows and can be sold through the steer auction without charge. This sale will mean another opportunity for Junior Breeders to sell their steers at a top price.

JUNIOR PURE BRED ASSOCIATION

Anthony, New Mexico F. F. A. boys have recently organized a pure bred breeder's association. Plans for the future include conducting an annual registered livestock sale. Clarence Cahoon of Anthony is acting chairman of the organization.

NEBRASKA FIELD DAY WINNERS

Winners in the Junior Division at the recent Nebraska Field Day held at West Point, Nebraska, are as follows: 1, Frank Ahrens, Clarkson, Nebraska, who achieved a perfect score. 2, Roland Rasmussen of Herman, Nebraska; 3, Donna Norskov, Loretto, Nebraska. The Junior winners each

(Please turn to page 71-C

The Pawhuska 4-H team, Osage county, first in 4-H division of contest. Left to right: Earl Cook of Pawhuska, Tom Hunt, Foraker, (alternate), Harry Tate of Fairfax, Lee Holcombe, Bowring, and Jack Pinkerton of Pawhuska, the Osage county assistant county extension agent.

EDITORIAL

BIBLE THOUGHT—
Sing unto God, sing praises to his name: extol him that rideth upon the heavens by his name JAH, and rejoice before him. Psalm 68: 4.

We are Planning to Gain One Month . . . .

The next issue to arrive in your hands will be the 32d ANNIVERSARY ISSUE, the publication date of this number will be about August 20th. One simple change will be made in this issue which should have been Number 1, Volume 33. It will be our AUGUST-SEPTEMBER ISSUE, Numbers 1-2, Volume 33.

We are not skipping any months, we are not combining the advertising of two issues in the ANNIVERSARY ISSUE, only the material scheduled for the regular August issue will be used.

If you will study the chart of this page you will note that late in September you will receive the October issue, late in October the November issue, etc. You will not miss an issue during 1951 since the January 1952 issue will be sent to you late in December, making a total of twelve complete issues during this year.

Nothing has been more confusing to new readers than to receive the current issue about the 20th of each month, and when you consider that our increase in circulation shows nearly a 10% increase of brand new readers in comparison to our total list ending in 1950 we feel that it is high time we get back on a first of the month issue. We will make very little change in deadlines for copy and mailing dates, but we are moving up one month with this combined number so that from this date on you will have the current issue prior to the first of the month it represents. We hope you like the idea, all of the folks we have talked to about this change have been very much in favor of such a move.

The chart on this page shows the deadlines for copy, publication dates and issue being mailed. Please keep this in mind on scheduling sale advertising for the coming fall events. You may now advertise sales in the issue representing the month of your auction date. All contract advertisers should continue to send copy on same schedule as before.

—o—

This July issue marks the finis of the first 32 years of service of this publication to the Aberdeen-Angus breed. I have just completed going over the very first issue ever published back in August, 1919. Wish that we had time to reproduce the entire first issue but we just can't, so would like to state that one item that stood out was the statement that this publicaion was founded for the express purpose of promoting Aberdeen-Angus, that breeders everywhere were urged to contribute items of news so that those early breeders could keep informed on the progress of the breed and the history that was then being made. In the thirty-two years we have continued to urge breeders to contribute news items, for information of what you are doing is still important to men everywhere who are engaged in producing Aberdeen-Angus. Drop us a letter right away and we will do our best to include as much information as we can possibly schedule in the coming issues.

—o—

Last month we promised to keep you up-to-date on the progress of the new annex, but news from Washington could contain about as much hope as we have right at this time. Following a solid week of rainy weather we are finally getting to a point where the structure looks like a building. The steel is in place and the floor ready for the concrete. The special roof rafters are still en route from Oregon and should be here by the time this issue goes to the post office.

The machinery, supposed to arrive in July, will be shipped late this month or first of next and we hope to be ready for it when it does arrive. Delays in manufacture of the equipment will give us the opportunity to complete the building so that we will end just about in a draw on this deal.

Brightest spot of all was the fact that we found out our present heating plant could not cope with the Iowa winters in temperature control of our present plant and the new building. Prompt service was had in finding a new boiler and gas fired furnace which has arrived and is waiting for installation. This new heating plant is similar to those installed in many of the largest printing plants of America, not only temperature, but also humidity may be controlled and it all adds up to a more modern plant devoted to the breed's promotional facilities.

—o—

BOURBON SHOW BOOSTS PREMIUM AWARDS

The cash awards to the Grand Champion Steer or Heifer and to the Grand Champion Carload at the Sixth Annual Bourbon Beef Show have been increased from $500 to $1,000 according to an announcement made by show president, C. R. Bottorff. The show will be held at the Bourbon Stock Yards in Louisville, Kentucky, on December 4th and 5th, 1951.

Mr. Bottorff announced that the Bourbon Beef Cattle Association, sponsors of the show would award $500 to the Grand Champion and to the Grand Champion Carload and that the three major beef cattle associations had all agreed to give the other $500 in the two awards in case the winners belonged to any of their respective breeds.

The past five shows have been a Shorthorn, an Aberdeen-Angus and three Herefords crowned Grand Champion while the Aberdeen-Angus folks have won the carlot competition all five years.

All cattle entered are fattened on balanced rations containing distillers dried grains or distillers dried solubles as a protein supplement which makes them eligible to show as "Bourbon Beeves". The show offers eighty-two prizes this year totalling $6,000 compared to forty-seven prizes in previous years.

—o—

FLORIDA SOUTHEASTERN CONTEST WINNER

The University of Florida won first place honors in the 1951 Southeastern Intercollegiate Livestock Judging Contest held April 27th at the West Virginia University Animal Husbandry Farm, Morgantown.

Florida's five-man team, coached by Dr. Albert M. Pearson, scored 3,669 points out of a possible 4,500. The winner was followed by Kentucky, 3,587 points, and Georgia, Tennessee, and Virginia Polytechnic Institute. West Virginia, the host school, was not eligible to participate.

The contestants judged cattle, sheep, swine, and horses. Frank Polhill, high individual in the contest, led the Florida team to victory. He also scored first places in cattle and sheep judging. Adlie Brown, Kentucky, was high man in swine judging. Honors in horse judging went to W. Godowns of Georgia.

The Florida team also won the sheep and swine judging. Georgia placed first in horses, and Tennessee was first in cattle.

Next year's Southeastern Intercollegiate Livestock Judging Contest will be held at Mississippi State College.

Publication Schedule During Year 1951

Closing Date	Publication Date	Issue
December 15, 1950	January 15, 1951	JANUARY
January 15, 1951	February 15, 1951	FEBRUARY
February 15, 1951	March 15, 1951	MARCH
March 15, 1951	April 15, 1951	APRIL
April 15, 1951	May 15, 1951	MAY
May 15, 1951	June 15, 1951	JUNE
June 15, 1951	July 15, 1951	JULY
(This is where we make the change)		
July 20, 1951	August 20, 1951	AUG.-SEPT.
August 20, 1951	September 20, 1951	OCTOBER
September 20, 1951	October 20, 1951	NOVEMBER
October 20, 1951	November 20, 1951	DECEMBER
November 20, 1951	December 20, 1951	JAN. 1952
December 20, 1951	January 20, 1952	FEB. 1952
(And so on during the year 1952)		

Each subscriber will receive one issue per month and advertising contracted for 12 months will expire one (1) month later than shown on contract. We will publish 12 issues during 1951 (including the August-September number).

Le Baron Farm

Typical of Le Baron

A "Faultless Cross" Female

Barbara 8th of Le Baron

Grand Champion Female:
1950 Maryland State Fair
1950 Atlantic Rural Exposition

Reserve Senior Champion and Reserve Grand Champion:
1950 Eastern National

Fourth in Class at the 1950 International

Bred, owned and exhibited by Le Baron Farm, Warrenton, Virginia. We also bred her sire, grandsire, and her dam. When in need of a good herd sire, come to Le Baron and get an Epponian. Then, you'll never need start over again.

The "Epponians" Will Parade and Sell on April 19th, 1952

Gilnockie Farm will sell April 21st. Plan to attend both of these sales.

Le Baron Farm

MR. and MRS. LEON COTNAREANU
Owners

DAVE SUTHERLAND, Manager
Phone 207 W

Warrenton, Virginia

The Chicago Market *Trends*

By NEIL SKAU

JUST A MONTH AGO we warned that the country was in no mood to be policed by the OPS and it was apparent at that time that the resistance to the announced controls would be very strong on the part of the small cattle feeder as well as the big operator. Now that June has ended the sincerity of the cattle feeding groups has really become apparent. Marketings at Chicago during the month of June dipped sharply, receipts for the period standing at 103,000 head, the smallest monthly total of the year and the smallest for any monthly period since September, 1946. The supply was the smallest for any June month in more than 70 years. Not only were numbers short, but the average weight of cattle offered also showed a reduction, the weight being the lightest of the year at 1,065 lbs., indicating a reduction in tonnage as well as numbers.

Much of the blame for the reduced arrivals can be laid at the feet of the OPS because of the order to roll back prices of livestock and meat. Cattle feeders felt that the order was as unfair as possible, partly because the rollback failed to included prices of feeder cattle as well as fat stock. Many cattle feeders made visits to the Yards here only on a "sight-seeing" trip, reporting that they had moved their cattle out of the feedlots on to pasture for as long as possible or until the OPS order was rescinded or modified greatly. Other cattle feeders who usually are in the market for replacement cattle the year around announced that they were in no mood to invest their money and time in something that failed to offer a "sporting chance" to make a dollar or two.

For some time it appeared the cattle men were fighting the order alone, but it soon became apparent that congress, or at least some members of that August body, took note of the strong resentment to the meat price rollback, and they began a campaign to ease or erase the order. Throughout the month of June the daily papers were full of the reports as the laws giving Price Stabilizer DiSalle the power to order price roll backs had only until June 30 to run. The battle became more bitter as the deadline neared and the result was that congress passed a "watered-down" bill that stripped DiSalle of much of his power, especially that power to call for price rollbacks on consumer items. President Truman had called for a two-year extension of the old bill, but the best he could get was the one month extension but it did place a ban on any future rollbacks.

This did not give the man in the country much to cheer about as 30 days is only a comparatively short period of time when one is feeding cattle for a period of from three months to a year.

The condition of the cattle market at Chicago during the month was one of uncertainty and readjustment. Despite the sharp reduction in numbers and tonnage the market was treated to some sessions that finally resulted in some sharp price reductions, although the decline was an extremely uneven one. Throughout the month the constant plea on the part of beef packers was the statement that they "had to buy the cattle in compliance". This was much easier said than done as the tendency of the market was upward, partly because of the sharp reduction in numbers.

Early in the month prices for cattle dipped sharply, local small killers and order buyers furnishing most of the competition as big houses were unwilling to buy cattle unless they could figure that the shipment purchased would be under compliance with government suggested figures. This condition persisted during most of the month, but as the period drew near a close the action that had been found in the early weeks of the month tapered off as some of the smaller houses found that their buying quotas are filled. Then something else entered into the picture, something that was to upset the plans of some cattle killers. The weather had been mild and the conditions on cattle purchased had not been very bad, but near the end of June the weather warmed up considerably and many cattle took on a very liberal water-fill each day, this resulting in numerous sales being only steady on a dead-cost basis despite the fact that live rates were from 50c to 75c above prices paid earlier in the month. The water cut into the yield of some of the better cattle and some of the early "cushion" buyers had worked on was erased by the water-fills in some later purchases.

Generally speaking, fat cattle prices at the close of June were unevenly from steady to $1.50 lower than the closing round of May. Top for the month of June was $39.00, the price standing the lowest for any time since December, 1950. Receipts of highly finished cattle were in fair proportions during the month, but a more liberal number of medium to good grades arrived, the run of low-quality selections being comparatively small.

One of the hardest hit was the cow market. Early in the month the selling side enjoyed the brisk daily markets for high quality cows with weight, but before the month was ended reports were that cow beef was "backing-up" in many quarters and the result was a price decline of as much as $2.00 per cwt. Cows that had sold as high as $31.00 at the peak of the month closed the period at $28.50 to $29.00 and the meager run was slow to sell at the week's full decline.

Bull prices were at a high level early in the month, but a decline of $1.00 to $2.00 was general in beef and sausage types as demand for the dressed products continued to narrow down.

Shortly before the end of the month of June, the Department of Agriculture released figures that showed the trend in the pig crop for the coming months. The 1951 spring pig crop totaled 63,818,000 head, an increase of seven per cent from last spring. The number of sows farrowing this spring was four per cent above spring, 1951 and equaled the record high attained in 1946.

For the coming Fall crop, reports on breeding intentions indicate a total of 6,374,000 sows to farrow, four per cent above the number favored last fall. The combined 1951 total pig crop is expected to be about 106,000,000 head and at this figure the total was to be the second largest on record, five per cent above 1950 and 16 per cent above the 1940 to 1949 average.

Compared with 1950, spring pig crop numbers are as large or larger than last year in all sections of the country. The number of sows farrowing in the spring of 1951 is expected to be four per cent bigger than last year and 11 per cent above the 10 year average. The number of pigs saved per litter in the spring of 1951 stands at 6.46, two per cent more than at the same time a year ago and equals the all time high that was established in 1946. While weather conditions were none too good over most of the hog production states during the early months of the spring farrowing season, conditions improved during the peak farrowing months, resulting in the record number saved per litter.

Hog producers made a further shift toward earlier farrowings in 1951, continuing a trend that began in 1949. The monthly distribution of farrowings in the Spring 1951 season shows an increase in the percentage of litters in December through February and decreases in March and April.

—o—

WORLD CATTLE NUMBERS SHOW SMALL INCREASE

World cattle numbers at the beginning of 1951 are estimated at 806,300,000 head by the office of foreign agricultural relations. This preliminary estimate places the world cattle population at a record level and about two per cent more than the revised estimates for 1950.

Current numbers are eight per cent above the 1936-40 prewar average. A further moderate increase in world cattle numbers is in prospect during 1951; however, a tightening of feed supplies in many important cattle areas may curtail further expansion of herds.

Cattle numbers continued their upward trend in 1950 following three generally favorable seasons for forage and feed supplies. Strong demand for beef and veal encouraged cattle growers in most areas to expand breeding programs.

The number increased moderately during 1950 on all continents except in Asia and South America where numbers were maintained at the level of the previous year.

The largest numerical gains were registered in eastern Africa and North America, with minor increases in Europe.

Number of cattle in North and South America now exceed the 1936-40 prewar average by about twenty-two per cent, while in Europe and the Soviet Union they are approaching their respective prewar levels. Cattle numbers in the Soviet Union, however, are still below the 1951 official goal.

Aberdeen-Angus Market Toppers at Chicago During June, 1951

June 4—Joe Besler, Farley, Iowa	20	1200	$38.50
June 13—J. P. Kurt, Cascade, Iowa	19	1314	38.75
June 27—Percy Clark, Ogden, Iowa	18	1272	38.60
J. P. Kurt, Cascade, Iowa	18	1260	38.60

We Like to See Great Individuals

Close Up in the Pedigree of Our Herd Bulls. That is exactly what we are offering you in this great young senior yearling show bull. Eileenmere 1095th is pictured here with two of his sisters. We have two more sisters in our herd. He is sired by Eileenmere 1074th the Great Beaver Dam Farm Herd Sire. He has a great breedy head, is short coupled, smooth, thick, and is standing on heavy bone. We have a few of his first calves on the ground now and they look like the real thing. This bull will be offered in the "Cattleman's Holiday Sale" Monday, September 3d. We will sell a few head safe in calf to him.

BARBARETTE 4th

Barbarette 4th sold in 1950 sale to Panther Ledge for $6,000.

★

Great Sires

Great Dams

Great Sisters

★

That's the Way to Take Out the Guesswork

★

EILEENMERE 1095th

Be with Us September 3d 1951

★

You'll Not Be Disappointed!

BARBARETTE

Grand champion female 1949 National Show. Sired by Eva's Bandolier Lad and out of an Eileenmere 85th, Barbara Woodson daughter. Grand Champion Female 1949 Illinois State Fair, Reserve Grand Champion Female 1949 Missouri and Ohio State Fairs. She and her brother, Bardeliermere 2d won Five First Prizes as a Pair of Calves in 1948.

Eileenmere 1074th 1080806	★★★Eileenmere 500th 699155	★★★Eileenmere 85th	
		★Edwina 7th G. M.	
	Barbaramere 8th 722413	★★★Eileenmere 85th	
		Barbara 2d of Strathmore	
EILEENMERE 1095th			
Barbaramere 11th 735630	★★★Eileenmere 85th 470007	★Eileenmere 52d	
		★Enchantress	
	Barbara A. B. C. 534803	Blackcap Juror	
		Barbara Beauty	

A short pedigree but only because space will not allow us to put it all in. A few of the highlights are—Barbaramere 9th is the dam of Mr. Vaughn's Barbaramere 14th that has been producing his great show calves. She is also the dam of McCormick's outstanding Barbaramere 12th. Barbaramere 9th is a full sister to Eileenmere 500th 1941 Senior Champion bull International.

THE SPITZER DIVISION

SARAH ANN—KAREN ANN—"TEX"

J. Garrett Tolan Farms, Pleasant Plains, Illinois

(PLEASE ADDRESS ALL INQUIRIES CONCERNING CATTLE OR SHEEP ADVERTISED ON THIS PAGE TO A. H. "TEX" SPITZER).

American Aberdeen-Angus Breeders' Association

9 DEXTER PARK AVENUE • CHICAGO 9, ILLINOIS • PHONE YArds 7-1632

June 30, 1951

Dear Members:

Jim Bridger, the famous guide, covered a vast amount of country in Wyoming, Colorado, and Utah before the Indian wars. He was known by, and helped many a wagon train to find its way, and was as well, a friend and counselor of the Indians. His name became legend in the vast area where he roamed and many landmarks today carry his name.

In crossing the continent today by air, rail, or even auto, the busy preoccupied traveler takes little time or interest in the past, or the eventful places and happenings that made history in those early days.

A few weeks ago Helen and I were fortunate in being able to get a birdseye view of a number of these spots as we flew north in a small plane from our ranch to Helena, Montana, to attend a Field Day at Mr. and Mrs. Webb Harrar's beautiful Green Meadows Ranch.

The first of these was the spot where the old Overland Trail crossed the North Platte River, a point of considerable interest to the early pioneers as they had a stretch of 125 miles with no water west of here until they neared Fort Bridger, where "Jim" had established himself years before. Near here, too, and years later, the Mormon immigrants under the leadership of Brigham Young, were caught by storms and forced to winter before finding their way to the valley of the Great Salt Lake the following spring.

Sixty miles north, where the North Platte River cuts its way through a series of ridges and uplifts, there now lie three huge reservoirs, the Seminoe, Pathfinder, and Alcova, to preserve precious water for the farms and ranches of Eastern Wyoming and Western Nebraska, and to generate power.

At the Southern end of the Big Horn Mountains is the "Hole in the Wall" country, where some of the early "bad men" hid out during the cattle and sheep men's wars. We could see a great red sandstone bluff forming the wall and cutting off all entrance from the East, with high, rough, canyon-cut terrain stretching westward, forming an ideal and inaccessible hideout.

Independence Rock could be seen to our left, lying like the upturned bulk of a battleship on the floor of this valley and visible for miles around. It was known as the meeting place of the desert to both white man and Indian —and here during the gold rush days, 10,000 immigrants were said to have passed in a single year.

Following the Eastern rim of the Big Horn Range, whose snow covered peaks were under an overcast, we passed over the beautiful valleys and ranches and the towns of Buffalo, Big Horn, and Sheridan, until we came to the Little Big Horn River, and close by is the place where Custer made his last stand, and which is now a National Monument. The Valley of the Clark's Fork of the Yellowstone and its confluence with the main Yellowstone River brought us to Billings, where we landed for gas.

West of Billings for 100 miles are plains with the snow-capped Absorokas; and the Crazy Mountains; to the South; and the Big Snowys to the North. Soon the country rose to meet us and the rolling green hills became timber covered and steeper, as we were forced to climb in order to clear the ridges of the Big Belt Mountains and to coast into the beautiful Helena Valley. The meandering Missouri runs north through this valley and to the south we could see where the Galatin, Madison, and Jefferson Rivers join to form the main river. There at Three Forks is the place where Lewis and Clark made headquarters to explore the headwaters of these three rivers in the hopes of finding a route to the Pacific.

We had seen in a few hours many of the places where men had toiled, fought, and died in the early development of exploration of our land. I wish Jim Bridger's ghost could have been in the back seat with us.

In talking with our members, not only at this Field Day in Helena, but others throughout this territory, I have learned that a surprising number of people do not understand the recent change in tattooing. Whether or not there is a general misconception of this change, I do not know, but it is very evident in this area.

A new leaflet describing and explaining the change has been published by your association—a copy may be had for the asking. If you do not understand the change, you have only to write the Chicago office, or your Fieldman for this descriptive pamphlet. If you are in doubt, it is up to you to find out, so that you can properly identify your own calves.

Sincerely,

Andrew Anderson

The All-Eileenmere 487th Sale

Nothing But Sons, Grandsons, Daughters or Granddaughters of Eileenmere 487th

65 Females - 10 Bulls

50 of the females sell open so that you can breed them to your bull. The other 15 females will be bred to EILEENMERE BULLS.

These Top Tribes Sell!

McHenry Blackbird, Rosemere Barbara, Blackberry, Fourth Branch Blackbird, Queen Mother, Enchantress Trojan Erica, Chieftain Trojan Erica, McHenry Blackcap, Elba Erica, Eisa Erica, Enchantress Erica, Evergreen Erica, Barbara, Ballindalloch Blackbird, Blackcap Missie, Blackcap Bessie, Blackcap McHenry, Erica, Elba, Miss Burgess, Enchantress Erica, Blackbird, Tolan Blackcap, Blackcap Effie, Estamere, Thornton Blackcap, Eborea, Eborea Elba, Elslow Evergreen.

Consignors . . .

WINDY HILL FARMS, Tommy and Betty Tomlinson.....West Frankfort, Illinois
J. FRANK THORNTON.....New Berlin, Illinois
TYPICAL FARMS, George Stoerger and Sons.....Monticello, Illinois
W. M. WILLIAMS and SON.....Pawnee, Illinois
P. J. HARMS.....Chatham, Illinois

Tuesday, September 4, 1951

1:00 P. M. at the ILLINOIS STATE FAIR GROUNDS. This follows the J. Garrett Tolan Farms Cattleman's Holiday Sale, September 3, 1951.

For Catalog, address:

J. Frank Thornton, New Berlin, Illinois

COLS. ROY G. JOHNSTON and HAMILTON JAMES, Auctioneers

HUGH H. JAMES, for the Aberdeen-Angus JOURNAL

LAST MINUTE flashes FROM OUR WASHINGTON BUREAU

By JAY RICHTER

THE BATTLE of CONTROLS is to go on, irrespective of developments on Korea.

Administration stalwarts will continue to argue for strong controls—even though international tension eases—on the theory that war could break out anytime, anywhere along the perimeter of the iron curtain.

Opponents of controls will continue to insist that, in peace or war, the economy must be free, or production will suffer.

Most signs now point to continued controls, but much less rigid than those wanted by the Administration. In extending controls through July, Congress prohibited price rollbacks.

This prohibition in itself does not affect cattlemen, since the next rollback is scheduled for August 1. However, chances are that rollbacks also will be prohibited beyond July.

Such a prohibition already has been approved by the Senate in a bill extending price and wage controls for eight months. Although the House hasn't yet acted on similar legislation, it is likely to go along on a no-rollback provision.

The prohibition against rollbacks through the month of July was approved by the House 232 to 159. As a matter of fact, the no-rollback rider was offered by Rep. Harold D. Cooley, North Carolina Democrat, who is Chairman of the House Agriculture committee.

It is expected that House action on controls will be similar to that taken by the Senate. The Senate bill rejects Administration pleas for stronger controls, and reduces present control authority.

Agricultural features of the Senate bill include these:

(1) A fair return from the ceiling price is required on each species of slaughtered animal.

(2) Prices may not be placed below the prevailing price just prior to establishment of a ceiling or the highest price between last January 25 and February 24.

(3) Quotas on meat slaughtering are prohibited.

(4) Proposals for subsidy payments and a parity freeze are rejected in the Senate legislation.

(5) Bars against imports are continued until June 30, 1953, on fats and oils, dairy products, peanuts, and rice products.

■

What does Price Boss Mike DiSalle think about congressional action on controls?

For one thing, he charges that prevention of rollbacks in beef prices would cost the American people $700 million annually. (It is estimated that the price cutbacks already canceled out for the month of July add up to a figure of $2 billion, including both industrial and agricultural items.)

Of the Senate bill extending controls for eight months, DiSalle says:

"We can control prices at 10 percent higher levels (under the bill), but we can't control at-pre-Korean levels. The restrictions in the present Senate Act will make price controls much more difficult to administer."

DiSalle attributes congressional opposition to Administration controls to Korean settlement complacency, and to high inventories which have softened prices. But he insists that the coming months will bring more inflation "unless we keep controls."

■

Congressional action on rollbacks will affect prices farmers pay, as well as prices received by them—a fact overlooked in most press reports.

Prices farmers pay already have been changed by the action preventing rollbacks through the month of July. As of July 2, rollbacks were to have taken effect on many industrial items as well as agricultural commodities.

Among the industrial items is farm machinery.

If the rollback prohibition is continued beyond July, farm machinery probably will continue to cost as much as it has been—and perhaps even more.

■

In Washington these days you can get almost any answer you may be looking for to the question of whether we are due for more or less inflation. Some of the forecasters say "more", some say "less". Practically all of them hedge their guesses with a lot of "ifs".

A favorite hedge of the economists along the Potomac is to call the situation "fluid". That is, sensitive to a lot of imponderables such as production, international developments, and whatnot.

Agriculture Department spokesmen are being especially wary. They are shying away from price boom talk that can be heard in many government agencies. The USDA forecasters say—when pressed for answers—that they are guessing farm prices will be fairly "steady" over the next few months.

Only thing anybody can be sure about is what has happened. On this score, USDA has some firm figures. For example, prices received by farmers are now averaging about 300 percent above 1910-14, and 22 percent above last June.

The farmer's cash take from marketings in the first half of 1951 was 20 percent above the same period in 1950. This gain, however, was partly offset by a 13 percent increase in prices paid for goods used in production.

Cash returns from livestock and livestock products for the first half of this year was $9.6 billion, compared with $7.5 billion last year.

■

If you wanted to find out what people really think about you, would you ask them yourself and expect to get straight answers?

Probably not. But the Agriculture Department apparently does. Either that or it doesn't want straight answers.

The USDA has requested its Agricultural Mobilization committees to spearhead a nation-wide "review and critical analysis" of USDA programs and policies. The committees would go to the grass roots to "obtain true farmer reactions" to present policies and programs.

The county committees are to organize and direct community and county meetings attended by farm organizations and other groups. Reports, expected next fall, would be used by Secretary Brannan as the basis for suggestions to Congress for changes in farm laws or for new farm laws.

Some skeptics are pointing out what it seems should be obvious: if you want the real answers to what people think of you, get some body else to ask the questions—in this case, an independent research organization outside the government and without an ax to grind.

—o—

THE FUTURITY AS WE SEE IT

By W. M. Barton

The Futurity as I see it is a show for every one. All Aberdeen-Angus Breeders interested in the "Future" of Aberdeen-Angus Cattle should participate. It is a show in which all Breeders can participate. It is the only show of its kind in the World and was established to further promote the popularity of the Aberdeen-Angus Breed and to provide a show for all breeders, those with a ten cow herd or those with a ten hundred cow herd. The Futurity is not a rich man's show. We have had exhibitors at the Futurity who owned less than a half dozen cows, yet they were able to bring out one or two good calves and make a very creditable showing against the very best herds in the land. The man with a medium sized herd, without a professional fitter, also has a chance to place his good calves at the Futurity, and the large breeder has a chance to exhibit a great number of calves and in this way is able to show the public the quick maturing qualities inherent in them.

The Futurity can "Make" herd sires in a comparatively short period of time. Any bull whose calves are good enough to win, or even place, at the Futurity is well on the road to being a well known herd sire, while at the International, American Royal, and other well known large shows, the emphasis is usually on older and more mature animals. This is only natural, as in most cases a good mature animal does, and should defeat a good calf. However, this is usually three years after the bull has sired his first calves.

The Futurity will also stimulate greater effort among Aberdeen-Angus breeders to develop a more balanced, quicker maturing, and a more nearly perfect animal. Good calves can be found in a lot of herds. Yet, too few of them are ever shown outside of County Fairs. However, a large number of breeders have exhibited at the Futurity and have made a good showing, and still have never hit another big time show during the year. They feel they have a chance at and are a part of the Futurity.

The Futurity is a non-professional show and, yet, it brings out more good young cattle than any other show held in America.

The Futurity belongs to the breeders. They own and run it, and the Futurity is just exactly, and will always be just exactly, what the breeders want it to be.

Notice!

•

Fifteen years ago, I thought I might need a place to hibernate . . . so I set about buying a farm within easy commuting distance of New York City. The idea was to do all the hard work and get it in apple-pie order for the age of retirement —but the urge for more land caused me to acquire more and more acreage, which of course, meant more work as it had to be cleared and fenced.

Eight years ago, I bought my first Angus . . . and since then, I have tried to buy the best animals obtainable. I have had a lot of fun . . . but working in New York six days a week and then trying to keep up with all the farm activities —with all the usual farm problems —has just been too much. Then, too, every age has its compensations, and now I definitely do not want to retire and desert my city love—"The Tailored Woman"—which I founded in 1919 . . . so I have decided to sell my splendid Angus Herd, including Black Bardolier of White Gates 3d and Bardolier of White Gates, as well as every calf, cow and bull on the place.

Dispersal has a very definite meaning to me . . . get out completely! We are too close to Dover, New Jersey, with its powder plants and thriving industries, each outfit drawing the men from the farm by bidding higher and higher for labor. As a matter of fact, I will probably sell off most of my land in building lots.

I will miss a lot of the fine people I have met in the Angus world . . . but I shall continue to "plug" Aberdeen-Angus as the "Number One Crop" for the up-to-date farmer.

E. K. D.

WHITE GATES
DISPERSION SALE
Friday, Sept. 7, '51

White Gates Farms
Flanders, Morris Co., New Jersey
"45 Miles from New York"

Another Top Feature!

White Gates Dispersion Sale

Friday, September 7, 1951, Flanders, New Jersey

A Line Bred
Bardolier-Bandolier
Whose
Calves
Bespeak his Worth

Try
To Buy
This Bull
September
7th

Bardolier of White Gates 910059

Sire: BLACKBIRD BARDOLIER G. R. 741801	Queen's Grenadic G. R. 625624	Black Bardolier 480883	Bandolier of Anoka
			Black Bardella
		Queen of Grand River 2d 540787	Keep's Bandolier
			Queen 23d of H. C.
	Black Bardella 2d 499760	Bandolier of Anoka 462299	Blkbd Band. of Page
			Bar. McH. of Anoka
		Black Bardella 400791	Bardell Martin 2d
			Blackbird Quality Lot
Dam: ELOQUENT LADY W. F. 730624	Bandolier of Anoka 462299	Blackbird Bandolier of Page 414212	Glencarnock Rev. 6th
			Blkbd Harrison 6th
		Barbara McHenry of Anoka 462298	Queenmere 32d
			Barbara McHen. 52d
	Eloquent Lady 480872	Bandolier of Anoka 462299	Blkbd Band. of Page
			Bar. McH. of Anoka
		Eloquent Lassie 395657	Quality Marshall
			Eloquent Effie

Please watch for our advertising on the next three pages and the page ahead of this one. Also for catalogs, Write: J. B. McCORKLE, Sale Manager, Suite 3500, A. I. U. Building, 50 West Broad Street, Columbus 15, Ohio.

This is very definitely a Negative Herd . . . Cattle from White Gates may be shipped anywhere in the world.

Eugene K. Denton
Owner

New York Office
1 West 57th St.

White Gates Farms

Flanders, Morris Co., New Jersey

"45 miles from New York"

Another Top Feature!

White Gates Dispersion Sale

Friday, September 7, 1951, Flanders, New Jersey

•

A

Top

Tolan

Blackcap Missie

•

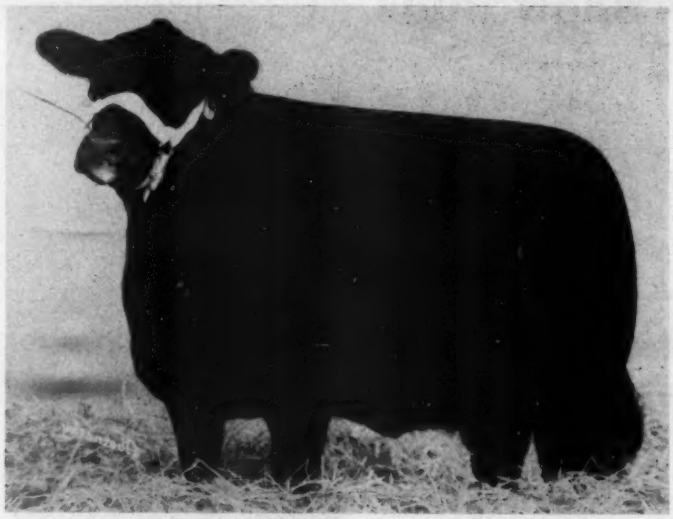

•

A

Top

Foundation

Female

•

Blackcap Missie of White Gates

Sire: BLACK BARDOLIER of WHITE GATES 3d 944441	Black Bardolier 480883	Bandolier of Anoka 462299	Blackbird Bandolier of Page
			Barbara McHenry of Anoka
		Black Bardella 460791	Bardell Martin 2d
			Blackbird Quality Lot
	Blackbird Blossom of Anoka 5th 694359	Bandolier of Anoka 10th 585879	Blackbird Bandolier of Page
			Barbara of Rosemere 47th
		Blackbird Blossom of Anoka 3d 589580	Everald of Briarcliff
			Blackbird Blossom of Anoka
Dam: BLACKCAP TOLAN 159th 800988	Eileenmere 500th 699155	★Eileenmere 85th 470007	★Eileenmere 32d 428072
			★Enchantrene 364519
		Edwina 7th G. M. 534304	Maid's Belmore 489378
			Edwina 5th G. M. 504963
	Blackcap Tolan 114th 722392	★Eileenmere 85th 470007	★Eileenmere 32d 428072
			★Enchantrene 364519
		Blackcap Tolan 79th 564868	Bandolier of Anoka 7th 510437
			Blackcap Tolan 30th 450561

As well bred a Blackcap Missie as could be found anywhere, and an equally outstanding individual. Note the sires and dams, and remember that the fourth dam is a full sister to Blackcap Tolan 35th, three times International Grand Champion female. This top sells bred to Bardolier of White Gates 9th.

Well Over 100 Top Lots Selling

Watch for our other pages in this issue—See next two pages also the two pages ahead of this. See the August Issue of the Journal for complete details.

Write J. B. McCORKLE, Sale Manager, Suite 3500, A. I. U. Building, 50 West Broad Street, COLUMBUS 15, OHIO for Catalogs.

Eugene K. Denton
Owner

New York Office
1 West 57th St.

White Gates Farms

Flanders, Morris Co., New Jersey

"45 Miles from New York"

Friday, September 7, 1951, F

White Gates Farms' (

Herd Bulls - Show Bulls — Over 100 T

The "Model" Cow

Blackcap Rosebud G. R. 737484

Purchased at $10,000.00 and regarded by many as the "model" cow of the breed. She sells as well as two top sons, a daughter, and, of course, granddaughters.

Great Foundation Females

Few herds in the land could boast as many outstanding individual cows in their respective herds. Outstanding cows as to type, quality and pedigree and with wonderful production records. The top sires in the land are represented by splendid daughters, whose produce by White Gates herd bulls show true breed improvement. Top Eileenmere and Bandolier, Bardolier cattle, the kind offered for sale only at dispersion sales. Included, too, are all the members of the present show herd, as well as former show winners.

Attend this Sale Circuit:

SEPTEMBER 7th—WHITE GATES DISPERSION.....FLANDERS, NEW JERSEY
September 8th—Shadow Isle Farm's Sale.....Red Bank, New Jersey
September 10th—Dutchess County Breeders.....Millerton, New York
September 11th—Rally Farms.....Millbrook, New York
September 12th—Cochran Farms.....North Salem, New York

EUGENE K. DENTON, Owner

Forty-five Mile Fro

White Gates Farms

Flanders, New Jersey

Complete Dispersion

Top Cattle——Show and Producing Females

A Top "Prince Eric" Daughter

Blackcap Empress of R.L.S. 888381

One of the greatest females ever to be sold. As a young heifer she cost $7,000.00; she has a great winning sister and has produced for us a top bull in our show herd. He sells with her.

Top Families

Everyone says they have top families, but, some herds have more than others. Our top families are those that do well for us in producing our top cattle. These top families include two splendid Gammers, eight Blackcap Bessies, a number of Blackcap Empress, some Blackcap Rosebud cattle, Blackbird Blossom, Katinkas, Georginas, Belindas, Queen Mothers, Ericas, Blackbirds, and Blackcap Missie, as well as Maid of Bummers, Juana Ericas, many of these top families are represented by tops of their respective families and come down through top herds by great herd bulls.

For Catalogs and Hotel Reservations:

Please Write: J. B. McCORKLE, Sale Manager
Suite 3500, A. I. U. Building, 50 West Broad Street
COLUMBUS 15, OHIO

From New York — New York Office: 1 West 57th Street

Flanders, New Jersey

Featuring

Prince Eric of G. E.

932991

Our Senior Herd Sire

He being one of the better Sons of PRINCE ERIC of SUNBEAM the $100,000.00 Bull of the Century.

We are PROUD of Him.

Visitors Always Welcome.

Whiteway Farm

T. B. WHITE BLYTHEDALE, MO.

How Much

(Continued from page 50)

whereas others have a pretty definite bearing on the kind of a sale the catalog represents and naturally, of course, on the final outcome of the sale.

As has been mentioned, British catalogs and those of some other foreign countries are mostly plain with an ordinary black and white cover and they contain, as a rule, little information outside of listing the animals, the conditions of the sale and other items which bear directly on the conduct of the sale. The reading matter appearing under a pedigree is usually confined to breeding dates and the health status of the animals. The British breeder holding a sale or the organization holding one, such as the great Perth sale of Scotland, are so well established and have been in the business so long that they draw buyers without any special appeal being made. In our country it is different. Our potential customers are widely scattered and where as in the tight little Isle of Britain most of the people who are interested in sales are already breeders, in our country we place more emphasis on attracting new people, people who perhaps have never before bought in a sale, as well as the established breeder. To do this, many of our breeders feel that it is important to put out as attractive a catalog as they can possibly devise. They use artistic, and in most instances appropriate, cover designs and the catalog is well illustrated with some of the past most illustrious animals of the herd as well as with the pictures of the present offering, pictures which are made by the most expert livestock photographers. Pictures of buildings, people and farm scenes are often advantageously used.

One usually strives to have something more or less original about the catalog to make it stand out from the many others that are being issued at about the same time. In the early days it was not difficult to prepare such a catalog. But today, with the vast number of catalogs which are being printed, it is very difficult indeed to devise one that will differ very much from others which may be going out in the same mail.

Although a beautiful cover and the very best quality of paper do add a great deal to the attractiveness of a catalog and no doubt some to its pulling power, it is what is inside the book in reading matter which really counts most. If one can give, without going into too much detail, a review of some of the past accomplishments of the herd and perhaps include something from well known authorities who are familiar with the herd's history and with certain of the most important animals, the reader gets a better idea of what to expect of the sale offering itself. I am a strong believer also in running a footnote under each pedigree. However, I think these footnotes should be confined to facts and in most cases quite brief. There is a reason, of course, for an occasional long footnote in the case of a particularly important individual in a sale consignment. But I believe that long footnotes, consisting of generalities, are either not read or if they are little importance is attached to them. They are apt to be put down as just sales talk as are some speeches that are heard around a sale ring.

As stated at the beginning of this article, the kind of a catalog one puts out depends a great deal on the importance the seller attaches to the accomplishments of his herd and the quality and the size of the sale offering itself. Without doubt the sale catalog, particularly for an important sale, is worthy of a lot of painstaking effort which is pretty sure to be rewarded on sale day. Some of the recent catalogs I have studied which will, in my opinion, serve to illustrate my idea of a most effective catalong are those of J. Garrett Tolan, Sunbeam Farms, Angus Valley Farms, Shadow Isle, Penney and James, Fuerst and Bethel Farm, Orchard Hill Farm, Ankony Farm and Red Gate Farm. The fact that all of the sales they represented were much above the average would seem to bear out my contention that the catalog should be in keeping with the sale offering.

The Value of any Herd Bull

Is based on his SIRING ABILITY

What better evidence is there than the way the GET of

Eileenmere 921st

Was accepted in the last Penney and James Sale. The only females to outsell his were daughters of "487th" himself.

VISITORS ALWAYS WELCOME

Walsh Bros.

BELOIT Wisconsin

Revolution Blue Boy of Ida 12th 852537

Sire: EBONY'S LAD of IDA 697418
Dam: BLUEBLOOD LADY IDA 37th 608269

Prince Lakewood 25th 982861

Sire: PRINCE SUNBEAM 19th 599702
Dam: BLACKCAP EMPRESS 195th 611175

Georgic of Galva 1155993

Sire: REVOLUTION BLUE BOY of IDA 12th 852537
Dam: (Imported in dam) GEORGINA of WESLEY 1008444

These great Bulls head our herd. Breeding cattle is our business and is carefully planned. Visit us and see our herd. Chances are that you may find the individual you are looking for to help you with your breeding program.

Johnson Bred Cattle do well for others.

Enoch & Bob Johnson, Galva, Iowa

It's the "T V" Sale of 1951

For Catalog, write:
G. W. DeHaven, 526 Law Building,
Kansas City, Missouri

Banmere to Whitetail Farm

BANMERE 1289221

Sire: EVA'S BANDOLIER LAD 845653	Barbarian Grenadier G. R. 661306	Black Bardolier 480883	Bandolier of Anoka
			Black Bardella
		Barbara 15th of Hill Crest 531910	Proud Marshall of Hill Crest
			Barbara 7th of Hill Crest
	Eva Bandolier 473968	Bandolier of Anoka 462299	★Blackbird Bandolier of Page
			Barbara McHenry of Anoka
		Euretta of Quality 429026	★★Quality Marshall
			Euretta of Wildwood
Dam: ★★BLACKCAP TOLAN 150th 890936	★★★Eileenmere 500th 699155	★★★Eileenmere 85th 470007	★Eileenmere 32d
			★Enchantrene
		★Edwina 7th G. M. 534304	Maid's Belmore
			Edwina 5th G. M.
	★Blackcap Tolan 79th 564868	Bandolier of Anoka 7th 510437	★Blackbird Bandolier of Page
			★Barbara of Rosemere 47th
		Blackcap Tolan 30th 450561	★Eileenmere 32d
			★Blackcap Missie

BANMERE is truly one of the greatest bulls we have ever bred. He has an unusually strong head, with a very short nose. Those of you who remember Blackcap Tolan 150th and her brother, Eileenmere 585th, can readily see why BANMERE has this exceptionally good head. A good head is not all that BANMERE has—for his body is perfectly balanced, having a very straight top and bottom line, uniform width from front to rear and carrying down into a very deep flank and heavy quarters. He is short coupled and stands on his four legs with proper bone.

BANMERE is from the Blackcap Missie family, which has produced so many International champions, and other great show winners. You will recall that BLACKCAP TOLAN 150th was the 1946 International Grand Champion Female.

It is with real pleasure that I congratulate Mr. Tolden Southack of Whitetail Farm, Sharon, Connecticut on his purchase at $40,000.00 of this great show bull, BANMERE, although I realize that by selling him, I lose the service of this superbly bred bull.

The Top Selling Bandolier Bred Bull of the Breed

On September 3d, 1951 I Will Sell 50 Head

Included will be a few good bulls, some cows with calves at side and rebred to such bulls as EILEENMERE 1050th, EILEENMERE 110th and EVA'S BANDOLIER LAD. Also twenty open heifers will be included. This sale will follow immediately after the "Cattleman's Holiday" Sale. Plan to be with us September 3d.

JOHN TOLAN

J. Garrett Tolan Farms

PLEASANT PLAINS - - - ILLINOIS

The American Aberdeen-Angus Breeders' Futurity

To the

Futurity Sale

Kentucky State Fair Grounds, Louisville, August 4th

A Top Young Show Bull:

Great Oaks Blackcapmar 7th

- Bethel Black Mar Jr. 554172
  - Bethel Black Mar 523862
    - Briarcliff Mariner 463320
    - Blackbird Glencarnock 15th
  - Bethel Mignonne 2d 506470
    - Boxer of Briarcliff 459293
    - Briarcliff Mignonne 3d 401225
- Blackcap Burnsie 2d 585459
  - Bandolier of Mardon Hill 531152
    - Eloquent Bandolier 2d 499735
    - Ever Glow S. 453034
  - Blackcap Burnsie 531150
    - Bandolier of Anoka 462299
    - Blackcap Bessie 12th of Page

Great Oaks Blackcapmar 7th is the junior yearling bull in our show string this year and we are consigning him only as an attraction in an attempt to do what we can to develop this Futurity auction sale into the great sale it should and will become. You will like the individuality of this young bull. He is strong headed, short coupled, deep through his middle, and extremely smooth. Three of his full sisters have averaged over $3000.00 each at public auction. One is in the Sanders Brothers herd; another in the Floyd Dievert herd both of Lancaster, Kentucky; and the third one at Good Earth Stock Farm, New Florence, Missouri. A four months old daughter of the full sister in Floyd Dievert's herd brought $2200.00 in the "Diamonds in the Rough" Sale a few weeks ago. This bull is old enough for immediate service and should prove attractive sale day.

A Choice Foundation Heifer:

Eline 11th of Great Oaks

- Bardoliermere 10th 1155806
  - Eva's Bandolier Lad 845653
    - Barbarian Grenadier G. R.
    - Eva Bandolier 473968
  - Ellunamere 3d 722893
    - Eileenmere 85th 470007
    - Elluna Erica 2d 469975
- Eline 6th of Great Oaks 850265
  - Bethel Black Mar Jr. 554172
    - Bethel Black Mar 523862
    - Bethel Mignonne 2d 506470
  - Eline T. of Ada 585122
    - General of Ada 483257
    - Eline of Tianna 469928

Eline 11th of Great Oaks is a true Hartley Eline, a much sought after family particularly through the East where they are recognized as producers of top cattle. There have, perhaps been more sales in the Northeastern area of the United States the past ten years that have been topped by an Eline female than any other one family of the breed. This is the first daughter we have offered to the public by our great Tolan-bred Bardoliermere 10th. He is a half brother, and in many instances a three-quarter or seven-eighths brother, to the many great sons and daughters of Eva's Bandolier Lad that have made so much Angus history the past few years in the Tolan herd including such great animals as Bardoliermere 2d, the sire at the Ohio State University; Paulinemere 5th, the 1949 International Junior Champion Female; Banmere, recently sold by the Tolans to Whitetail Farm, Sharon, Connecticut at $40,000.00, and many others. We have been highly pleased with the manner in which our son of Eva's Bandolier Lad is breeding for us and feel this little Hartley Eline should be attractive as foundation material. She is vaccinated for Bangs, negative, and selling open.

Great Oaks Stock Farms

HOWARD L. McGREGOR, Owner
ROBERT W. WILLIAMS, Manager

Rochester, Michigan

Herdsmen { JOHN SHERIDAN / CHARLES DULZO

Remember the **"Bandolier Review" Sale** — *Tuesday, October 9th*

First Call for the

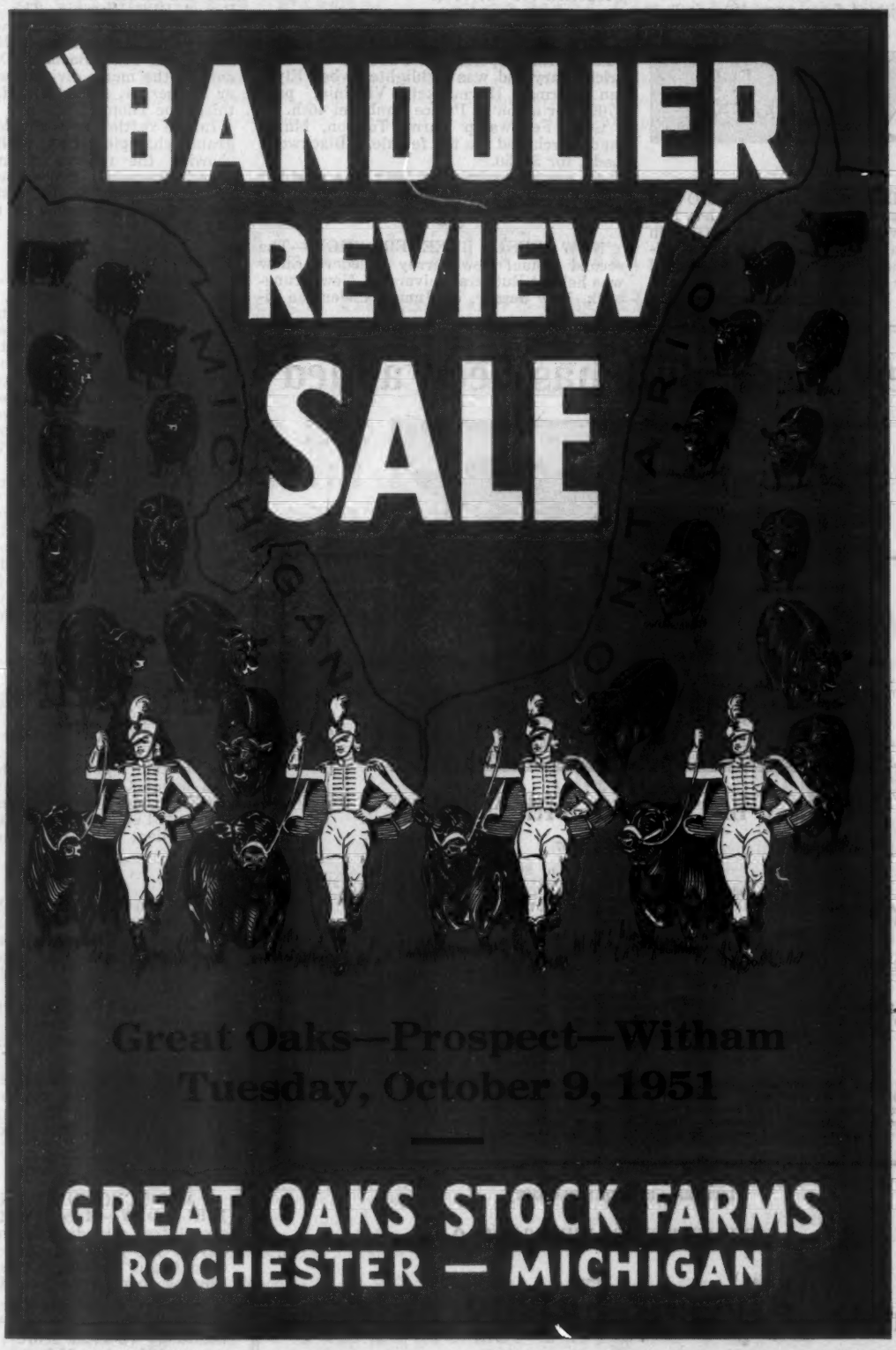

Write R. W. "Bob" Williams, Great Oaks Stock Farms, Rochester, Michigan, for copy of Sale Catalog and Hotel Reservations.

Aberdeen-Angus Bulletin

(Continued from page 49)

MARYLAND ANGUS OFFICE MOVES—The Maryland Angus Association has just completed moving into their new office in Winchester Hall, 14 East Church St., Frederick, Maryland. The office now has a full time secretary and the office will be open every day for breeders to stop and use the facilities. Charles M. Peery, is fieldman for this active group. The new telephone is Frederick 708—J. V. C.

■

THE MINQUAS DISPERSAL—The Minquas Farm dispersal on June 16 at Frederick, Maryland, was highlighted when Elysian Farms, Haymarket, Virginia, paid $7000 for a son of Prince Sunbeam 46th.

Good Fellowship Farm, Towson, Maryland, purchased the top female, a Blackwood Lady, for $1550.

An overall average of $858 was paid for the 61 head in the offering.—J. V. C.

■

NEW JERSEY BREEDERS SHOW—The second annual New Jersey Breeders' Show was held at Rutgers University, New Brunswick, New Jersey, on June 2 under the direction of Prof. George Vander Noot. The judge for the day, both the judging contest and the cattle show was Kenneth Litton, Round Hill, Virginia. The winners of the judging contest for women were: first, Mrs. Harry Neuberger, second, Mrs. Joe Thoms, and third, Miss Barbara Drake. The winners in the men's division were: first, Harry Neuberger, second, Dr. R. Lawrence, and third, Joe Thoms.

In the cattle show, Shadow Isle had the grand champion bull with White Gates showing the reserve champion bull. The grand champion female was also shown by Shadow Isle. An interesting and educational day was enjoyed by those attending. —J. V. C.

■

VIRGINIA FIELD DAY — Amandale Farm, Upperville, Virginia, was the setting of the Virginia Aberdeen-Angus Association sponsored field day on June 9. Opening the day's program was a word of welcome by John Gall, owner of Amandale Farm, followed by a type demonstration by Dave Canning who used several of the Amandale brood cows with their calves. Next on the program was a most interesting talk on Bandolier cattle and their influence on the breed by Ken Litton.

A judging contest was conducted and a bull calf was given to the winner. G. Dayton Hodges, Staunton, Virginia, and a steer calf was won by George Sutherland, Warrenton, Virginia in the junior division. After a delicious barbecue served by the lake on Amandale Farm, a series of demonstrations were conducted, and the day's program concluded with a tour of the pastures and herds.—J. V. C.

■

EXTENSION SERVICE CONFERENCE—The Inter-Regional Livestock Production and Marketing Conference was held June 18-21 at the Mimslyn Hotel in Luray, Virginia, with the Virginia Aberdeen-Angus Association sponsoring the refreshments and banquet on opening night. Extension workers from many eastern states and several noted educators were in attendance and an excellent 3-day program was planned.—J. V. C.

■

LEE HILL FARM SALE—The Lee Hill Farm sale held at Fredericksburg, Virginia, on May 18 returned the satisfactory average of $615 on the 51 head sold. The four bulls averaged $755 and 47 females averaged $603.

Many new herds were started and other recently established herds were added to, as has been the custom in this expanding Angus area.

William G. Owens, Mineral Ridge, Ohio, gave $1000 for the top bull, and Aubrey Woodward, Branchville, Virginia, paid $1500 to top the sale on a Georgina female.—J. V. C.

■

LARGE CROWD AT INTERSTATE FIELD DAY—More than 900, representing six states, attended the recent joint field day of the Interstate and Nebraska Aberdeen-Angus Breeders' Associations at the Cuming County fairgrounds.

Winners of the judging contests included: Junior Division, 1. Frank Ahrens, Clarkson, Nebraska (perfect score); 2. Roland Rasmussen, Herman, Nebraska; 3. Donna Narskov, Loretto, Nebraska.

Ladies Division: 1. Mrs. Frank Miller, Mapleton, Iowa; 2. Mrs. George Popken,

a New Herd Bull has been added

R. L. S. Black Prince 14th 996511

Calved August 9, 1947

Prince Sunbeam 46th 677648	Black Prince of Sunbeam 504521	Black Peer of St. Albans 456385	Erie Revolution
			Blkcp Glencarnock 8th
		Pride 17th of Sunbeam 407797	Playman of Sunbeam
			Elsy's Pride Elnor
	Miss Burgess 109th 549185	Burgess 23d 444503	Elgon Marshall 2d
			Miss Burgess 39th
		Miss Burgess of Glyn Mawr 10th 475071	Elgon Marshall 2d
			Miss Burgess 41st
R. L. S. Erica 717759	Royalist of Logie 582947	Gandell 582944	Prince Pride of Duthill
			Gens 451476
		Rosebush of Ballindalloch 582945	Ellerman of Kinermony
			Rosebriar of Ballindal
	Briarcliff Erica 21st 467158	Briarcliff Pedro 403796	Black Balzac of Page
			Petit Pride of G. R.
		Erica Harrison 33d 400389	Glencarnock Revolu. 2d
			Eye Delight 5th

A Proven Herd Sire, recently purchased at the Minquas Farms dispersion sale. Sired by the Great PRINCE SUNBEAM 46th, and out of a daughter of Royalist of Logie, his calves establish him as one of the most promising sires in the East today. . . . He embodies all the breed improving qualities generally associated with top Sunbeam bulls. . . . Many of our top cows will carry his service and we are confident he will sire calves of outstanding caliber.

VISITORS ALWAYS WELCOME

MR. and MRS. MILTON R. WESTCOTT, Owners

Haymarket Elysian Farms Virginia

Farm is located about 35 miles out of Washington D. C. on county road 701, just off U. S. 15 and 50. . . . . .

Patterson Creek *"Farmers Opportunity Sale"*

The Breeders listed below, who have been responsible for the PATTERSON CREEK "FARMERS OPPORTUNITY" SALE, at Longview Farm, Burlington, West Virginia, wish to announce that this sale will not be held this year. This is due to sales at private treaty, leaving an insufficient number of sale animals. However, both breeders have a limited number of animals for sale at all times. Why not visit this area? You should find something to suit your fancy and pocket book. Whether you buy or not—your visit will be appreciated.

Fort Hill Farm

Registered Bulls, Cows and Heifers

For Sale

Sired by the following Bulls:

Pride Eric of Elk Hill Sired by RAVENSWOOD PRIDE ERIC
Fort Hill Eric 3d Sired by GREENBRIER ERIC 3d
Epponian Model of Fort Hill Sired by LE BARON EPPONIAN

CLYDE BONAR, Owner

Fort Hill Farm, Burlington, West Virginia

Envious Emulous 692731

A recent untouched Kodak picture of the nine-year old — world famous "ENVIOUS EMULOUS". Where have you seen a better looking nine-year old? "Envious" sired Eisa of R. L. S., the 1947 International Grand Champion Female. Also numerous other sons and daughters that have won championships. "Eisa" is considered the "IDEAL" type Angus.

"Envious" has been at Longview for two years, and there you will find many outstanding sons and daughters. For instance, a May 1950 bull calf by "Envious" out of a good Blakeford Blackbird dam by Queen's Grenadier of G. R., and a July bull calf also by "Envious" out of Miss Emslie A., an Erianna, by Bell Boy M. K. are worthy of real attention.

Outstanding calves just don't happen. Here is potent heritage. Each looks the part of a comer.

Four well-bred commercial bulls of serviceable age for sale at reasonable prices.

"ENVIOUS" is the main guy. Junior herd sires are Barbara Bardolier, a good son of Blackcap Bardolier; Longview Black Prince son of Black Burgess of Sunbeam and grandson of Black Prince of Sunbeam; and Longview Envious Emulator a grandson of "Envious".

Please direct correspondence to W. G. MERRELLS, P. O. Box 646, Clarksburg, West Virginia

Longview Aberdeen-Angus Farm

W. G. MERRELLS, Owner On U. S. 50 **BURLINGTON, WEST VIRGINIA**

QUALITY **CLEARWATER FARM** TYPE

BREEDING

The "Quality" Herd of Missouri

Usually a few choice young BULLS for Sale

Visitors Always Welcome

W. H. Pipkin & Son Rt. 7 **Springfield, Missouri**

Our Great Sunbeam Sire!

Prince Sunbeam 46th 677648

The calves of this great son of the International Grand Champion BLACK PRINCE of SUNBEAM, are becoming more valuable every day.

We have young sons of the "46th" for sale now at the farm, out of our Top Cows. One of these top young bulls is from a full sister to the dam of the "29th". Why not stop by and look them over—your next Herd Bull could be a "46th" son.

OUR CONGRATULATIONS to Wayland Hopley on his recent purchase of PALOMAR PRINCE, and to Mr. and Mrs. Milton Westcott on their new bull R. L. S. BLACK PRINCE 14th. We are proud to have these sons of the "46th" in these two Top Herds.

WILMAE FARM

MONKTON, MARYLAND

Write for free Pamphlet on the Wilmae Herd.

Farm is located 12 miles North of Towson on the Jarrettsville Road.

WM. E. SCHLUDERBERG
Owner

LOREN CONNERS
Manager

Omaha; 3. Margaret Nahrstedt, Madison, Nebraska.

Mens Division: 1. Emil Emdi, South Sioux City, Nebraska (perfect score); 2. Lowell Bergt, Wisner, Nebraska, and Arnold Narskov, Loretto, Nebraska.

Junior winners received warrants to apply on the purchases of registered Aberdeen-Angus from members of the Interstate association. The men and women top judges received ribbons and merchandise prizes furnished by the West Point business men. Official judges of the contest were William Killpack, Logan, Iowa; Dr. Marvel Baker, Lincoln, Nebraska; Howard Held, Hinton, Iowa; and Duane Clark, Worthing, South Dakota.

Tex Spitzer of the J. Garrett Tolan Farms, Pleasant Plains, Illinois, conducted the type demonstration which preceded the judging competition.

Following a barbecue lunch served by the host associations and the West Point Chamber of Commerce, the program included speakers representing various phases of the Aberdeen-Angus business. Among them were Andy Anderson of Encampment, Wyoming, president of the American Aberdeen-Angus Breeders' Association; Dr. Baker; Jess R. Cooper, fieldman for the national association; Joe Watson, Cuming County extension agent; Russell Vanderkolk, president of the Nebraska association; and Dwight Garner, Ida Grove, Iowa, Interstate association president.

States represented on the visitors' list were Iowa, Nebraska, South Dakota, Kansas, Illinois, and Montana.—J. R. C.

■

WESTERN PENNSYLVANIA SALE—A good crowd of farmers and breeders attended the second annual Western Pennsylvania Angus Club sale at Butler, May 19, and paid an overall average of $585 for the 53 head. The top bull was consigned by Alimar Farm and brought $1000 from J. C. Newbold, Frostburg, Pennsylvania. The top female and sale top was from Millarden and brought $1550 from Heckmeres Highlands, Valencia, Pennsylvania.

The five bulls averaged $664 and 48 females averaged $577.—JAMES V. COYNER.

■

SHERIDAN COUNTY GROUP TO HOLD FIRST ANGUS TOUR — The Sheridan County Aberdeen-Angus Association will hold a one-day tour sometime late in July or early in August.

Decision to hold the Angus tour was made at the fifth annual Angus Field Day June 10 at the Leo Furman Ranch, southeast of Rushville. About 125 persons enjoyed a picnic lunch before the business meeting.

Phil Gottschalk, editor of the Sheridan County Star, who introduced the subject of

Eiten Bros.

Lyle _____ *Laverne*

11 miles East of Princeton on US 6.

Our Herd Sire:

Enchanter of Don Head 32d 976089

Grandson of ESQUIRE of BORDULAC.

Families Represented:

HEROINE, BALLINDALLOCH GEORGINA, LADY IDA, ROSEMERE BARBARA, ROSEMERE PRIDE, MISS BURGESS, ERICA, BLACKCAP and BLACKBIRD.

Zearing, Illinois

Come to Ankony and see this great combination!

EILEENMERE 1032ND
1949 INTERNATIONAL GRAND CHAMPION

HOMEPLACE EILEENMERE 999-35TH
1950 INTERNATIONAL RESERVE CHAMPION

ANKONY FARM

RHINEBECK, NEW YORK

DeMILLERmere Farm

DAN E. MILLER, Owner-Manager
FAYETTE, MISSOURI

R. L. S. EMULOUS 2d
by ENVIOUS EMULOUS

Continues to get compliments on the excellence and uniformity of his GET. They have "Beef Bred On".

DOUBLE ENVIOUS, his Son, is helping the "Old Man".

Don't Miss Green Valley's
Big "T V" Sale
November 3, 1951—Liberty, Missouri

Meet G. V.'s Mr. "T V"
November 3, 1951
Green Valley Farms—Liberty, Missouri

Tarkio

We are now offering ten or twelve good, serviceable bulls; they carry fine conformation. Also some females of various ages. First come, first served.

We invite your inspection.

A. H. SCHMIDT & SON

LIVE STOCK EXCHANGE BUILDING

KANSAS CITY 15, MISSOURI

Featured at **Locustwood Farm**

★ Eileenmere 1711th

By EILEENMERE 711th, by EILEENMERE 487th

★ Burgess 263d

By BURGESS ERIC 10th, by PRINCE ERIC of SUNBEAM

Two outstanding Grandsons of
Two of the Greatest Sires of the Breed

W. Clay Woods, *Owner* **Nashua, Missouri**

WHO really HAS the Top Breeding Son of

Eileenmere 487th??

A "Bully Bull", never shown, never fitted, bought from Garrett Tolan at the Thousand Hills Dispersal as a yearling. He stands with his head up, and the "call of the wild" in his eyes. Never hard to handle—he has whipped every Bull in the neighborhood—barb wires and horns not withstanding—it's a wonder he is still alive. (We insured him for $10,000.00 the other day and we will carry the balance ourselves.)

Says Col. Roy Johnston, America's Top Auctioneer: "Sell me that Bull—Go crazy and price him." . . . Says Harold Theiman of Theiman's Farm (many, many times breeder of International Champion Shorthorns): "This Bull has all his bones in the right places; he stands on four good legs and his calves are uniformly outstanding." . . . J. B. McCorkle had no comments but accompanied by Lester Leachman of Whitney Farms and Lee Leachman of Ankony Farms selected 7 (all the last fall heifers) to go to the Ankony Farms, owners of the 1949 Grand Champion Eileenmere 1032d. . . . Says Dr. Jess Wagoner, retired U. S. Meat inspector: "This is the kind of a Bull the packers like to buy. There's many a choice cut of meat in this animal."

No wonder we didn't find any calves that looked as good to us as the calves we have in our own lot.

BRUENING ANGUS FARM

HIGGINSVILLE 50 Miles East of K. C. MISSOURI

the tour for the consideration of the members, said there was no Angus tour in the whole state of Nebraska.

Carl Horn of Hay Springs, and Howard Burress of Gordon, were elected to the board of directors. Hold over directors include Leo Furman and Ike Jackson of Rushville, Roy Spangler of Gordon, and Orrin Marcy of Hay Springs.

The members decided to set the date of October 20 for their fifth annual sale at Rushville.

Following the business meeting, held in a beautiful grove of trees on Mr. Furman's ranch, the group adjourned to the corrals for some practice judging. County Agent Keith King; Jess Cooper, fieldman for the national Angus association and Orrin Marcy organized the judging and conducted critiques where each breeder present was asked to explain and defend his placing of the animals.—J. R. C.

■

FIELD DAY FIRST EVENT OF NEW GRASSLAND ASSOCIATION — Grassland Aberdeen-Angus Association, a newly formed association covering counties in west central Missouri, held their first annual field day at the Cooper and Bray Angus Farms east of Lonejack, Missouri, on June 16. The program begun in the morning with five classes being judged and the placing done by J. E. Comfort of the animal husbandry department of the University of Missouri and Dan Miller, Fayette, Missouri, secretary of the Missouri State Association.

Lester Saathoff and D. J. Minnick tied for first place in the judging contest.

After a banquet dinner Bert Powell, Topeka, Kansas, announced the program, which consisted of short talks by Jim Comfort, Jess Cooper, Phil Evans, of radio station KMBC, and Dan Miller.

Officers of this association are J. V. Enos, Adrian, Missouri, president; Ervin Ewing, Uhrich, Missouri, vice-president, and M. B. Burruss, Blairstown, Missouri, secretary-treasurer.—J. R. C.

■

KANSAS HOLDS BEEF CATTLE HERDSMAN'S CONFERENCE — A large group enrolled for the well organized herdsman's conference conducted June 4 and 5 at Kansas State College.

Don Good of the animal husbandry department and Rufus Cox, head of the department, planned the program with the Hereford, Angus and Shorthorn national and state associations cooperating.

The program consisted of type demonstrations, discussion of registering, recording and identification of purebred cattle. All phases of feeding cattle, cow herd management, grooming and showing, health requirements, herd bull management, and many other related topics.

The first evening a banquet was held in

Our Herd Sires . . .

Prince Sunbeam 40th

By Black Prince of Sunbeam.

Jaffery of Bordulac

By Imp. General of Bordulac.

These bulls head our very select breeding herd. Watch next month for information on this herd.

Johnston & Fassett

3 miles east of
ALEXIS, ILLINOIS

First
The Foundation

In Building a Building

The foundation is of most importance, for without a strong foundation, walls fall and roofs cave in. We know that too much care cannot be given the foundation. In building the herd that was dispersed in 1947, it was the Great cows, that made that sale such a success.

That's Why we Buy the Best

Take Evermere T., as an example. She was a great female, she produced her kind, they sold well and from an investment of $6,700.00 she returned an amount seven times her cost. Since, we have gone back into the business, we have bought a pair of Evermeres—they cost us twice and more each what we paid for her in 1941. They're worth it—come and see them for yourself. Other great cows did well for us, too—some as well, a few perhaps not quite as well. But the top foundation cows are the ones that paid the bills and made the profit.

Already, Top Calves

Although the present herd is young, we do have a number of calves—from top foundation cows, the kind that everyone seemed to want, and, of course, they're sired by good bulls. Come see them. We might have a few young bulls in which you would be interested.

Chillicothe, Missouri

R. L. Smith **Geo. C. Cooper**

Rose & McCrea

All breeders anxiously expect a few good calves each year. We have several excellent ones so far. We are particularly proud of a "dream calf" by each of our Herd Bulls.

PRINCE SUNBEAM 311th has a sweet Heifer calf out of BLACKBIRD TOLAN 38th, by EILEENMERE 487th.

V. M. PRINCE JUANERRA is haughty about a Bull calf out of REVERIE BLACKCAP HARRISON 11th, by ENVIOUS BLACKCAP B. 22d.

PRINCE GEORGINA R & MC is snooty about a Bull calf out of a great QUEEN MOTHER Cow.

Frank H. Rose Albany, Missouri — Maysville, Missouri **M. L. McCrea**

BULLS . . .

Yearlings for SALE, one or a carload. Some Choice Herd Sire Prospects. Herd Bulls: GENERAL of PAGE 17th, from Hartley Stock Farm; EILEENMERE J. 7th, a double bred EILEENMERE through 437th to 85th and out of a double bred granddaughter of BLACKCAP REVOLUTION. U. S. 169 20 Mi. N. of K. C.
SUN UP FARMS, SMITHVILLE, MISSOURI

Herd Sires—Owned Jointly
EILEENMERE 926th—Son of "500th"
Sired Highest Selling Female ever to sell in Central Illinois Breeders' Association Sale
HOMEPLACE EILEENMERE 15th
Son of "487th"
BLACKCAP R. 38th—Grandson of EFFIE'S EILEENMERE J.
Come visit our top quality herds—You may find just what you need.
WM. J. KUHFUSS MACKINAW, ILLINOIS
LESLIE WALKER MACKINAW, ILLINOIS

Grismere Farms

Sires in Service:
EILEENMERE 602d
. . . . . Son of EILEENMERE 85th
EILEENMERE 1055th
. . . . . Son of EILEENMERE 585th
PRINCE SUNBEAM 355th
. . . Son of PRINCE SUNBEAM 100th
25 Bred Heifers for Sale
Dean Grisamer **Cora, Missouri**

Bonny Ridge Herd

. . . . . Founded in 1900

Herd Sire: **Nolan Mere 7th**

By BLACKCAPMERE 179th by PRIZEMERE 307th by EILEENMERE 61st by EILEENMERE 32d. Dam — BONNY RIDGE BEAUTY 12th by ERICMERE 51st by BLACKMERE 16th.

Visitors Invited.

L. V. DICKINSON & SON
BOGARD, MISSOURI

the college cafeteria and the second evening everyone enjoyed a picnic at the college experimental pastures.

Those helping with the school were as follows: Dr. A. D. Weber, Dean of Agriculture, Kansas State College; Tex Spitzer, Pleasant Plains, Illinois; K. C. Fouts, Extension Service, University of Nebraska; W. J. Largent, Hereford breeder, Merkel, Texas; Gene Watson, Kansas Hereford Association; Frank Wilson, and Bill Wright, American Hereford Association; Jess Cooper, American Aberdeen-Angus Breeders' Association; Joe Lewis, Larned, Kansas; Urban Simon, Madison, Kansas; Norman Minks, Herdsman, Kansas State College; A. G. Pickett, Kansas live stock commissioner, Topeka, Kansas; Fayne Oberst, veterinary medicine school, Kansas State College; Ed Smith, Kansas State College, and Lot Taylor, Kansas State College.

Everyone present enjoyed the event and thought it very educational and plans are already under way for a similar school another year.—JESS R. COOPER.

■

DR. JARNAGIN IS HONORED AT DINNER—Dr. Milton B. Jarnagin, head of the Animal Husbandry Department of the University of Georgia for 42 years, was honored at a dinner held in Athens on May 4. Over 4,000 students have graduated from this department since it was formed under Dr. Jarnagin's guidance. The latter was born in Virginia and later was educated in Tennessee. He is a graduate of the University of Tennessee, and holds degrees from the University of Wisconsin and from Iowa State College in Ames, Iowa. Dr. Jarnagin is still active in livestock work, and at

State College, Mississippi—The preparation of a fitting ration for show and sale is being demonstrated to county agents, vocational agriculture teachers and stockmen attending the three-week animal husbandry short course at Mississippi State College, by (from left) John Goodnite, Goodnite Hereford Farm, Sardis; Jack Smith and Milburn Greer, Anderson-Tully Ranches, Yokena; Teeney Swoope, Swoope Angus Farm, Columbus; and Paul F. Newell, Extension animal husbandman, State College.

present is consultant for the extension service. Hats off to Dr. Jarnagin, a great leader and friend of livestock.—HUBERT E. CLAYBROOKE.

■

ANGUS STEER WINS IN SOUTH CAROLINA SHOW—The Columbia, South Carolina, Seventh Annual Fat Stock Show was won by a tidy Angus steer weighing 1190 pounds and shown by Edward Haye of Wadmalew Island, Charleston County, South Carolina. This steer was bred by Brays Island Plantation, Yemassee, South Carolina, and it was the first time an Angus steer had won the show. Much progress is being made towards a larger and better show.—H. E. C.

■

GILLCREST FARM HOST TO FIELD DAY—Gillcrest Farm, owned by Macomber and Osbourne of Wake Forest, North Carolina, was host to North Carolina breeders on June 13. An estimated crowd of around 100 persons attended the field day and barbecue.

This field day came after some much needed rain broke the drought in North Carolina. A well arranged program was presented by Dr. Osbourne, co-owner of Gillcrest Farm. After demonstrations of type and cattle feeding by members of North Carolina State College, a tour and inspection of Gillcrest Farm was made. Plans are being formulated for this field day to be held annually.—H. E. C.

■

STEVEWAY FARMS PLANS FIELD DAY—W. E. Stevens, owner of Steveway Farms, Nashville, Tennessee, will be host to Tennessee Valley Aberdeen-Angus breeders

Homeplace Eileenmere 65th

Great breeding son of the immortal "487th"

Mr. Mark Dempsey of Shelbina, Missouri, has purchased a BLACKCAP MISSIE Son of the "65th". Also Mr. J. A. Daggs, of Memphis, Missouri, one of the pioneer breeders of Missouri has selected a Son of "65th".

If you are in need of a Grandson of "487th" it would be well to visit our farms and see the Sons of "65th".

Visit Our Farms

Meadow Lawn Farms
P. O. Van Meter & Son, Queen City, Missouri

Floyd C. Hocker
Downing, Missouri

The Green Valley Farms

The First Essay

Your First Chance to Buy a Foundation Female of the Fabulous Essay Family!

Essay of Green Valley

Sire: PRINCE ERIC of SUNBEAM 744650
- Prince Sunbeam 29th 629408
  - Black Prince of Sunbeam 504521
    - Black Peer of St. Albans
    - Pride 17th of Sunbeam
  - Erica Marie of Sunbeam 543531
    - Revolution 81st
    - Erica Marie 8th
- Erra Erica 6th of Sunbeam 629412
  - Revelga 519425
    - Revolution 81st
    - Elga Elliott 29th
  - Erra Erica 3d of Sunbeam 507379
    - Revolution of Sunbeam
    - Erica 4th of Sunbeam

Dam: ESSAY of BLEATON (1038700) 970212
- Eddleston of Bleaton 970182
  - Bugler of Dunira 970111
    - Erman of Dunira
    - E. Bummer 2d of Skillymar
  - Edda of Bleaton 970150
    - Perindo of Candacraig
    - Edda of Moulinarn
- Esmolinda of Bleaton 970135
  - Perindo of Candacraig 591289
    - Evolver of Harvieston
    - Penelope of Candacraig
  - Essla of Bleaton 970055
    - Esquire of Harvieston
    - Essa of Bleaton

Daughter of the 1946 Grand Champion Female at the Great Perth Scotland Show!! Daughter of the $100,000.00 "Prince Eric".

A Special Feature---She Sells in

Green Valley's "T V" Sale, November 3d

At Liberty, Missouri
RUSSELL DECKER, Manager
R. R. No. 1

"THE HERD WITH A FUTURE"

At Kansas City, Missouri
G. W. DeHAVEN, Owner
326 Law Building

Shadow Isle Farm's Third Annual Investment Opportunity Sa

Offers Two Sons of Each of Our Fou

SHADOW ISLE PRINCE ERIC 6th 1175533

Blackcap Empress

Sire: ★PRINCE ERIC of SUNBEAM 744659	★Prince Sunbeam 29th 629408	★★Black Prince of Sunbeam
		Erica Marie of Sunbeam 543531
	Erra Erica 6th of Sunbeam 629412	Revelga 519425
		Erra Erica 3d of Sunbeam 507379
Dam: MISS BLACKCAP EMPRESS M. 778283	McLeanmere 666812	Hanes' Eileenmere 2d 523066
		Applewood Pride 11th 568062
	Blackcap Empress 189th 583342	Earl Eric Revolution 3d 478566
		Blackcap Empress 141st 469053

We have turned down many chances to sell this senior yearling show bull by the "Bull of the Century" because he is the first son of "Prince Eric" at Shadow Isle to sell, and we wanted to offer him as a special attraction in this sale. J. B. McCorkle recently said, "If he is shown next year as a two-year-old, he will be so deep he will drag his tracks out." As you study this bull, he shows the great strength and breed character about the head that has made Prince Eric so famous. It would be difficult to find a bull with as much natural fleshing as this one has. He is full of quality, having a wonderful hide and hair coat. From the side you are impressed by his great depth of body, chest, middle, and smoothness of shoulders. He could put the feeding quality that you have been looking for into your cattle. We purchased this bull's dam from Lakewood Farm for $5,000. She is of the popular Blackcap Empress family that produced our 1949 American Royal Grand Champion female and our first prize senior calf at the 1950 Futurity.

PRINCE ERIC of LAKEWOOD 6th 1307741

Enchantress Trojan Erica

Sire: ★PRINCE ERIC of SUNBEAM 744659	★Prince Sunbeam 29th 629408	★★Black Prince of Sunbeam
		Erica Marie of Sunbeam 543531
	Erra Erica 6th of Sunbeam 629412	Revelga 519425
		Erra Erica 3d of Sunbeam 507379
Dam: ERICA PRINCESS of LAKEWOOD 785717	Prince Sunbeam 19th 599702	★★Black Prince of Sunbeam
		Erica Marlene 8th 398328
	Enchantress of Eston 2d 665933	Eston of Quality 483388
		El Dara Quality Lass 475256

Another son of the popular sire of champions, Prince Eric of Sunbeam. We purchased him with his dam from Lakewood Farm, and she is an own daughter of Prince Sunbeam 19th, the bull who made that herd. She won her class at the National Show in 1945, and was sold for $5,100. She was later made Grand Champion female at the Missouri State Fair. She has an extremely typy daughter who is a full sister to this bull in the Mahrapo Farms herd, at Mahwah, New Jersey. Eston of Quality was used very successfully by Wayland Hopley and was a grandson of Earl Marshall. Note the concentration of the blood of that great bull in this cow's pedigree. In his own right, Prince Eric of Lakewood 6th is a low set bull, extremely smooth, and good hided.

SHADOW ISLE PRINCE 1259470

Evergreen Erica

Sire: PRINCE SUNBEAM 328th 902199	★Prince Sunbeam 29th 629408	★★Black Prince of Sunbeam
		Erica Marie of Sunbeam 543531
	Queen 76th of Sunbeam 629410	Barbarian of Rosemere 103d
		Queen 53d of Sunbeam 553692
Dam: EVERMERE of SHADOW ISLE 991163	★Prince Eric of Sunbeam 744659	★Prince Sunbeam 29th 629408
		Erra Erica 6th of Sunbeam 629412
	Evermere of R. L. S. 809212	Blendmere Woodlawn 546519
		★★Evermere T. 614385

We believe this will be the most valuable Junior Yearling bull to sell this year. As an individual it is almost impossible to fault him. His pedigree is flawless, being sired by the popular 1948 International Junior Champion and Reserve Grand Champion, Prince Sunbeam 328th, and out of a daughter of the "Bull of the Century" and sire of champions, Prince Eric of Sunbeam. She is a full sister to the Goodfellow Homestead Farm's bull in Ohio, and a three-quarter sister to the $17,500 bull purchased by Red Oak Farms, Rocky Comfort, Missouri, in the Ferndale Dispersion. Evermere of Shadow Isle is a show cow in her own right, having been in our show herd in 1948-49. Blendmere Woodlawn won the Grand Championship award nine times in 1941, and was the top bull in the 1941 International Sale. Evermere T., the 1941 International Grand Champion Female, shows in the third generation, and she is sired by the great International Grand Champion, Eileenmere 85th. During the past four years, the Evermeres have undoubtedly been the highest selling family of the breed. Since September, 1950, there have been three granddaughters of Evermere T. sold at auction, and none has sold for less than $10,000. With such a pedigree, Shadow Isle Prince would be sought after by many breeders. However, his individuality is even more attractive than his pedigree, being extremely typy, very short legged, and as strong topped a bull as you could hope to see. His head has the flash, style and character that it takes to make a breeding bull.

SHADOW ISLE PRINCE 3d 1259476

Fourth Branch Blackbird

Sire: PRINCE SUNBEAM 328th 902199	★Prince Sunbeam 29th 629408	★★Black Prince of Sunbeam
		Erica Marie of Sunbeam 543531
	Queen 76th of Sunbeam 629410	Barbarian of Rosemere 103d
		Queen 53d of Sunbeam 553692
Dam: BLACKBIRD 277th of SUNBEAM 1080055	★Prince Sunbeam 29th 629408	★★Black Prince of Sunbeam
		Erica Marie of Sunbeam 543531
	Blackbird 134th of Sunbeam 603534	Barbarian of Rosemere 103d
		Blackbird 31st of Sunbeam 453181

Another outstanding son of the 1948 International Reserve Grand Champion, Prince Sunbeam 328th, this young bull was sold as a calf to Creswell Farm, Forest, Virginia. However, shortly after his purchase, that herd was sold, and although there are again cattle at Creswell, there were no heifers of breeding age this summer. Due to the great demand we have had for the sons of the 328th at private treaty, we were glad when we had an opportunity to buy this bull back from Mr. Schwerin, as it enabled us to have two sons of the 328th of serviceable age for the sale. It is indeed a rare opportunity when you have a chance to bid on a bull whose sire and dam are both by the immortal Prince Sunbeam 29th. Black Prince of Sunbeam, the 1938 International Grand Champion and Black Peer of St. Albans, the 1934 International Grand Champion, both appear twice in this bull's pedigree, as do Eileenmere 61st, the sire of the 1936 International Grand Champion, Epponian 8th of Rosemere, and Barbara of Rosemere 64th, the dam of the 1933 International Grand Champion bull, Barbarian of Rosemere 64th.

Write For Reservations—Write Early for a Copy of the Catalo

Shadow Isle Farm

DR. and MRS. ARMAND HAMMER
Owners

45 MILES SOUTH OF NE

Sale, at the Farm, Saturday, September 8th, 1951

Four Great Herd Sires as follows:

PRINCE 25th of SHADOW ISLE 1346890

Sire: ★★PRINCE SUNBEAM 249th 881411
- ★Prince Sunbeam 100th 677649
- ★Elba S. of Sunbeam 557500

Dam: BARBARA A. of SUNBEAM 4th 812754
- Prince Eolide 2d of Sunbeam 599701
- Barbara A. of Sunbeam 603532

Anoka Barbara
- ★★Black Prince of Sunbeam
- ★★Barbara of Rosemere 100th
- Barbarian of Rosemere 88th
- Elbana S. 13th 473200
- Eolide Revolution 522497
- Pride 17th of Sunbeam 407797
- Barbarian of Rosemere 103d
- Barbara M. of Anoka 3d 495434

Here is an opportunity to get a son of the $60,000 bull, the 1948 International Grand Champion, Prince Sunbeam 249th, and out of a great dam. Every herd bull needs a great mother, and Barbara A. of Sunbeam 4th meets this all important requirement. In addition to being the deepest bodied cow on Shadow Isle, we would like to cite her production record. Her first calf, a heifer, was sold to Hideaway Farm for $10,000. During her show career she won first prize at the Kentucky and Tennessee State Fairs, and was Reserve Grand Champion at the Indiana State Fair. Her next calf, a bull, sold in our first sale for $3,500, going to Seven Lakes Farm, at Yorktown Heights, New York. Last year, Jay-Cee Farms, of Lincroft, New Jersey, paid $4,000 for a daughter. Such a record certainly speaks well for her producing ability. Barbara A. of Sunbeam 4th is a half sister to the dam of the great two-year-old heifer we showed in 1949 that won a purple ribbon every place she was shown, from Massachusetts to Texas, both cows being by Prince Eolide of Sunbeam. On the lower line of Prince 25th's pedigree, you see Barbara A. of Sunbeam, who is by Barbarian of Rosemere 103d, the sire of the dams of our two herd bulls, Prince Sunbeam 328th and Prince Barbarian of Sunbeam.

PRINCE 26th of SHADOW ISLE 1246891

Sire: ★★PRINCE SUNBEAM 249th 881411
- ★Prince Sunbeam 100th 677649
- ★Elba S. of Sunbeam 557500

Dam: ELLERSLIE BLACKCAP BESSIE 3d 1057941
- Blackcap Eric of Cremona 835866
- Bessie Eileen of Paris 849082

Blackcap Bessie
- ★★Black Prince of Sunbeam
- ★★Barbara of Rosemere 100th
- Barbarian of Rosemere 88th
- Elbana S. 13th 473200
- ★★Glencarnock Eric of Cremona
- Blackcap Peaceful 2d 517827
- Eileenmere 186th 523008
- Blackcap Bessie of Muskogee 2d

This great young summer yearling show bull by the 1948 International Grand Champion, Prince Sunbeam 249th, has made many great cattlemen stop and admire him. On a recent visit to the farm, Dave Canning, the very capable fieldman-secretary of the Virginia Aberdeen-Angus Breeders' Association, looked at this bull and said he believed that he was a better bull than his great sire at the same age. As an individual, you cannot help but be impressed by the strength and character of this young bull. He stands properly on his legs and on wonderful bone. His head shows worlds of breed character and masculinity for a calf of his age. As you look down his top, you are impressed with his spring of ribs, width of loin, and thickness through the rump. In addition to being the son of an International Grand Champion, his dam is unusually well bred, she being by Blackcap Eric of Cremona, an own son of the 1940 International Grand Champion, Glencarnock Eric of Cremona.

PRINCE of SHADOW ISLE 2d 1156981

Sire: PRINCE BARBARIAN of SUNBEAM 835196
- ★Prince Sunbeam 29th 629408
- Barbara 21st of Sunbeam 629396

Dam: BLAKEFORD MAJOR'S EDELLA 683060
- Blakeford Black Major 550488
- Blakeford Edella 530488

Edella
- ★★Black Prince of Sunbeam
- Erica Marie of Sunbeam 543531
- Barbarian of Rosemere 103d
- Barbara McHenry 66th 423900
- Andelot Black Major 2d 500823
- Andelot Barbara 6th 500831
- Andelot Pride Lad 481213
- Andelot Edella 3d 481204

The junior yearling bull out of our 1950 show herd, and by the 1946 International Reserve Grand Champion, Prince Barbarian of Sunbeam. An extremely thick, strong backed bull, that stands on near perfect legs and bone. He is very good in his flank, having lots of depth and thickness in his quarter. The "Edella bull," as we have called him, is very mellow in his fleshing, has worlds of masculinity and breed character, with much of the style and bulliness that has made "Willie" so popular. The dam of this bull was purchased as one of our foundation cows in the Blakeford Dispersion in 1947. She is an own daughter of Blakeford Black Major, the bull who made that herd. At the time of that sale, it was said she was one of his typiest daughters. Incidentally, one of her daughters sold in that sale for $5,000, going to Fair Promise Farms, in Maryland. Andelot Edella 3d was the foundation Edella cow at Blakeford, and is now in our herd.

PRINCE of SHADOW ISLE 11th 1259447

Sire: PRINCE BARBARIAN of SUNBEAM 835196
- ★Prince Sunbeam 29th 629408
- Barbara 21st of Sunbeam 629396

Dam: HIDEAWAY MISS BUMMER 2d 965492
- Hideaway Prince 819325
- Hideaway Bandurgess 787488

Maid of Bummers
- ★★Black Prince of Sunbeam
- Erica Marie of Sunbeam 543531
- Barbarian of Rosemere 103d
- Barbara McHenry 66th 423900
- ★Prince Sunbeam 29th 629408
- Barbarosa Sunbeam 5th 744637
- Hideaway Bandolier 8th 646121
- Miss Burgess 130th 581293

The Reserve Junior Champion bull at the 1950 Eastern National Livestock Show. At his first show this year, sponsored by the New Jersey Aberdeen-Angus Association, Prince of Shadow Isle 11th was made Grand Champion by the eminent breeder-judge, Ken Litton, of Highlands, Round Hill, Virginia. This great senior yearling show bull was shown very successfully last year as a senior calf, and in the pair of calves class with his great half sister, Beulah 2d of Shadow Isle. Visitors from all over the country have shown a great deal of interest in him, and without exception have all said they believe him to be the greatest son of the 1946 International Reserve Grand Champion, "Willie," Prince Barbarian of Sunbeam, who has the distinction of never having sired a son or daughter who has sold for less than $1,000 at auction. Hideaway Miss Bummer 2d is an outstanding individual in her own right and is sired by Hideaway Prince, a son of the immortal Prince Sunbeam 29th, and out of the top selling cow at one of the National Sales in Chicago. "Willie" is, of course, by Prince Sunbeam 29th, so this is a double bred 29th bull, and he has a good Bandolier outcross on the dam's side. If you are looking for a bull that is extremely deep, very short legged, and with one of the fullest, deepest quarters a bull can carry, don't miss Prince of Shadow Isle 11th. We would like to reserve the show privilege on this bull, as we have no doubt, if carried along in proper hands, he could be "the bull to beat." We would recommend using him after the show season and then showing him again next year when he will be "hot" in the two-year-old class.

Catalog—Last Year's Supply was Exhausted Before the Sale.

NEW YORK CITY

BILL LJUNGDAHL, Manager
JOHNNY FRENZEL, Herdsman

Red Bank, New Jersey

Shadow Isle Farm's Third Annual Investment Opportunity Sale

"Prince Eric"

Featuring Sons, Daughters and the Service

Prince Eric of Sunbeam 744659

Sire of 4 International Champions. Selling 2 sons, 4 daughters and 20 heifers safe in calf to his service.

The "328th"

Prince Sunbeam 328th 992199

1948 International Junior Champion and Reserve Grand Champion. Selling 2 sons and 6 daughters.

Write for Hotel Reservations

70 He

Selling 8 Bulls - 62

Including 30 Daughters of Interna

Envious Blackcap B. 6th, Glencarnock Eri
Master Prince of Sunbeam, Prince Sun

Popular Famil

4 Blackcap Bessies
4 Ballindalloch Georginas
4 Black Empresses
2 Eileens (Descended from Black Eileen)
2 Sunbeam Queen Mothers
2 K. Brides

Also One each of the following

Evermere, Anoka Barbara, Erianna, Witch of Er
Portlethen Lucy, Juana Erica, Tolan Blackcap Far
Elaine, and oth

20 Heifers guaranteed safe in calf
the $100,000.0

We are selling practically our entire 1951 show string, but would like

Plan to Attend the Great Eastern Circuit:

White Gates Farms, September 7th; S
8th; Dutchess County, September 10th; Rally
Cochran Farm, September 12th.

Write Early for a Copy of the Catalog—Last Years

SHADOW ISLE FARM

DR. & MRS. ARMAND HAMMER, Owners • RED BANK, N. J.

WM. LJUNGDAHL, Mgr. JOHN FRENZEL, Herdsman

45 Miles South of New York City

XUM

nity Sale, at the Farm, Saturday, September 8th, 1951

the Service of Our Four Great Herd Bulls

Head——

3-62 Top Females

f International Grand Champions

rnock Eric of Cremona, Eileenmere 500th,
nce Sunbeam 249th, Eileenmere 1032d.

ular Families:

3 Hartley Elines
3 Miss Burgess
2 Gammers
k Eileen) 2 McHenry Barbaras
2 Rosemere Entelopes
2 K. Brides

e following Popular Families:

itch of Endor, Ballindalloch Jilt, Black Jestress, ackcap Fandie, Evergreen Erica, Tolan Blackcap, ne, and others.

e in calf to Prince Eric of Sunbeam, 0,000.00 Bull.

but would like to reserve the privilege of showing them this season

ern Circuit:

ember 7th; Shadow Isle Farm, September
ber 10th; Rally Farms, September 11th; and
h.

Last Years Supply was Exhausted Before the Sale.

The "249th"

Prince Sunbeam 249th 881411

1948 International Grand Champion. Selling 2 sons and 25 daughters.

"Willie"

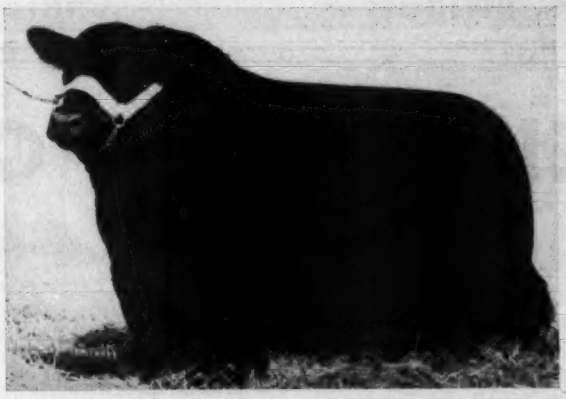

Prince Barbarian of Sunbeam 835196

1946 International Reserve Grand Champion. Selling 2 sons and 10 daughters.

Write for Hotel Reservations

SHADOW ISLE FARM

DR. & MRS. ARMAND HAMMER, Owners - RED BANK, N. J.

WM. LJUNGDAHL, Mgr. JOHN FRENZEL, Herdsman

45 Miles South of New York City

XUM

Announcing our 12th Annual Sale

August 31, 1951

50 - Fifty Females - 50

Bandoliermere 41st

Several of the females selling are bred to BANDOLIERMERE 41st, son of Tolan's EVA'S BANDOLIER LAD.

These fifty females include 12 granddaughters of EILEENMERE 487th, with calves by sons of PRINCE SUNBEAM 20th, and rebred to BANDOLIERMERE 41st. Most of the animals in this sale will be close to calving or have calves at foot.

SEE AUGUST ISSUE OF THE JOURNAL FOR DETAILS

For catalogs, write:

V. C. Swigart **Clinton, Illinois**

on August 9. Mr. Stevens extends a cordial invitation to all breeders to attend this field day, and a program filled with interest is being planned. Make your plans now to attend this event.—H. E. C.

■

SHORT COURSE SCHEDULED IN GEORGIA—The Animal Husbandry division of the University of Georgia, in cooperation with the Georgia Aberdeen-Angus Breeders' Association, is making plans for holding a Herdsman's Short Course July 19 and 20 at the University in Athens, Georgia. In making your plans, please contact A. E. Cullison, Chairman of the Animal Husbandry Division, as early as possible.—H. E. C.

■

WISCONSIN FIELD DAY AT RITLAND FARM—Wisconsin held its state field day at the farm of Oscar Ritland & Son, Mauston, Wisconsin, June 17. Around 225 were present.

Prof. James D. Fuller of the University was honored with a life membership in the Wisconsin association presented by Mae D. Austin, secretary-treasurer, Lancaster. Richard Walsh, Beloit, talked about the value of a good herd bull and urged everyone to improve their herds through the use of better bulls.

In the judging contests, the ladies placed as follows: 1. Margaret Barlass, Janesville; 2. Mrs. Linden Pickle, Cuba City; 3. Bessie Mae Gant, Mineral Point.

For the men: 1. A. T. Jacobson, Menomonee Falls; 2. Earl Gelbach; 3. James Powers.

In the boys' class: 1. Dale Sharpee, Columbus; 2. Mack Barlass, Janesville; and 3. Mark Powers.

Eileenmere Quality 487th

"The Bull with '487th' Qualities"

Sire: Eileenmere 487th 668743	Eileenmere 85th 470007	Eileenmere 32d 428072	Eileenmere 15th
			Blackbird Girl 7th
		Enchantrene 364519	Shady Brook Elwood
			Elmland Erica A. 7th
	Pauline T. 6th 523013	Eileenmere 32d 428072	Eileenmere 15th
			Blackbird Girl 7th
		Pauline T. 4th 363531	Eileenmere 4th
			Pauline T. 3d
Dam: Barmiss Eston 2d 616499	Eston of Quality 483388	Quality Marshall 3d 389378	Earl Marshall
			Queen McHenry 58th
		Erica Enid 7th 440209	Elidur
			Erica Ebora 2d
	Barmiss Quality 514459	Bar Quality 444667	Quality Marshall 3d
			Barbara Harrison 12th
		Barmiss Quality 514459	Enchanter of Page
			Blackbird Harrison 31st

Now in heavy service is this extremely deep, thick, mellow Bull with meat from end to end, typical of the EILEENMERE 487th GET. Come see this Bull—You will admire his size and smooth conformation.

Illinois

W. T. Weir — **GLADSTONE**

Carl Bonnett — **BUSHNELL**

Bruce Bricker — **MACOMB**

Leslie T. & J. Coder Hamilton — **GOOD HOPE**

In the girls' class: 1. Jean Agen; 2. Alice Kramer; and 3. Teresa Horkins.

Prizes were given both by the Wisconsin Live Stock Breeders' Association and the Wisconsin Aberdeen-Angus Breeders' Association. T. R. Lathrope of Reedsburg and Professor Ed Hauser of the University were in charge of the judging.—ROBERT E. DUPREY.

■

FLORIDA SHORT COURSE—The First Breeder's and Herdsman's Short Course held in Florida proved to be very successful with 74 persons actually registered as students. They were the most attentive audience I have witnessed at the seven short courses I have attended in the Southeast within the last two years. Joe Keefauver and Rae Ferrell did an excellent job of instructing and Lawson Kiser had planned a very interesting program.

Although Dr. Glasscock had arranged facilities to the best of the availabilities, it was quite a unique event with the students sitting around on orange crates and other make-shift seats. That did not dampen the crowd's eagerness to learn, however, and several new Angus breeders left Gainesville much wiser of the Black cattle business.

J. P. Ramsey and his son, Perry, had not left anything undone in providing a delicious fish fry for everyone on the evening of the final day. The crowd had an opportunity to see their "New Bull" as well as the fine four calves by him.

The Florida Angus Association did a grand job in sponsoring this first short course. Of the 75 people present, about 10 or 12 were Hereford breeders with a few Brahman and one or two Shorthorn men around. All in all, it was a most successful event.—W. B. McSPADDEN.

Special Offer at

Private Treaty

70 BULLS of breeding age

100 BRED COWS and HEIFERS

100 OPEN HEIFERS

These are Good Individuals, Well Bred and at Reasonable Prices.

We will be very glad to assist you in locating these cattle and will tend to all details in completing your shipment. Owned by our organization are over 5000 Females. We can always supply you with foundation material and good breeding bulls. The 1950 calf crop from our Association Members offers a wide selection of open heifers.

Annual Fall Sale, September 19, 1951

Watch for further advertisement.

We wish to express our appreciation to the buyers, contending bidders and visitors at our 52d Annual Spring Show and Selective Sale. 76 Head averaged $840.00, 15 Bulls averaged $1,276.67.

Central Illinois Aberdeen-Angus Breeders' Association

Where you can Buy One or a Carload

SIMON E. LANTZ, Secy-Manager, CONGERVILLE, ILL

Egyptian Aberdeen-Angus Breeders

Du Quoin Egyptian Aberdeen-Angus Breeders **Illinois**

We Are Joining the Big Circuit

August 31st—V. C. Swigart Sale ..... Clinton, Illinois

September 1st—Macon-DeWitt Sale ..... Decatur, Illinois

September 3d—J. Garrett Tolan Farm Sale ..... Pleasant Plains, Illinois

September 4th—All Eileenmere 487th Sale ..... Springfield, Illinois

September 5th—EGYPTIAN BREEDERS' SALE ..... DU QUOIN, ILLINOIS

• Selling 100 Head •

Write to L. J. WOHLWEND, Sale Manager, MARION, ILLINOIS

Egyptian Aberdeen-Angus Breeders' Association

Du Quoin, Illinois

Don't Miss Green Valley's
Big "T V" Sale
November 3, 1951—Liberty, Missouri

NEW FIELDMAN JOINS NATIONAL ASSOCIATION—Vern H. Kerchberger, former coach of the livestock judging team at Iowa State College, Ames, has joined the field staff of the American Aberdeen-Angus Breeders' Association, according to Frank Richards.

Born and reared on a livestock farm in Western Nebraska, he attended the University of Nebraska where he was a member of the junior and senior livestock and meat judging teams. He topped the meats contest at the 1941 International making a record score.

Following graduation from college, he became a county agent in Dakota County, Nebraska. His 4-H Club members showed the first place Angus steers in every weight division at the Nebraska State Fair in 1945 and the top group of the show.

Mr. Kerchberger's judging teams at Iowa State College made outstanding records in many major shows. In 1946 his meats team placed fifth at the American Royal and tied for second at the International Livestock Exposition. Achieving still greater honors the following year, he coached the livestock judging team which remained undefeated at the American Royal and the International. An individual on his team topped the latter show.

Continuing victorious, his team won at the National Barrow Show and the American Royal in 1949. Early in 1951 his team placed first in cattle judging, first in sheep, tied for first in Quarter horse judging and third in hogs at the Southwestern Exposition and Fat Stock Show, Ft. Worth.

Aberdeen-Angus breeders will find Mr. Kerchberger personable and helpful. He brings a wealth of experience to the field staff of the association.

It's a Pleasure

To show you the outstanding young calves by Our "Son of PRINCE ERIC" and Our Son of EILEENMERE 487th.

Pleasant Ridge Stock Farm

Kirksville EARL—ROGERS BROTHERS—HAROLD **Missouri**

Eileenmere 1028th

The calves by EILEENMERE 1028th prove that he is a great Breeding Bull. We invite you to come to the farm and see for yourself.

PAY US A VISIT AT ANY TIME.

Lyman Kemmis & Sons, Prophetstown, Ill.

HILLTOP FARM *Dispersion Sale* . . . . .

Of Registered ABERDEEN-ANGUS and REAL ESTATE

Friday, July 20th, at Springfield, Missouri

SELLING 45 HEAD—12 BULLS and 33 FEMALES

Including the Herd Sire:

PENNEY'S ENVIOUS, calved September 2, 1947; bred by Hamilton & James. This Bull a Son of ENVIOUS of HAMILTON and out of a BIJOU MERRETTA M. C. dam; she by BAR PRINCE 2d of SUNBEAM. This is a Good Bull.

One of the great opportunities of the year to buy Aberdeen-Angus Cattle of Top Quality and Blood lines. This offering is not highly fitted but is in First Class condition to go on and do good. Herd T. B. and Bangs tested.

Plan now to attend and partake of this exceptional offering.

HILL TOP FARM AT AUCTION—This farm is one of the finest farms to be found. It comprises of 70 acres of beautiful, fertile soil and ideally located. The home is of English style, solid concrete and rock veneer with steel construction. Home has 8 rooms—2 story with English balcony and beautifully decorated—full basement and modern. Other improvements include beautiful tenant home, 2 summer cabins, nice stock barn, garage, machine shed, and poultry houses. Property has beautiful landscaped lawn, lots of shade. This is really an elaborate place and must be seen to be appreciated. Terms cash or owner will carry a sizable loan. Farm machinery and automobile sell separately.

Sale to be held at farm, 3 miles south of Springfield, Missouri on Campbell State Road to paved M Highway, then 3 miles East. Starting at 10:00 A. M.

For further information on this sale contact Owner or Auctioneer.

EDWARD SIEGER, Owner Route 3 SPRINGFIELD, MISSOURI

TONY THORNTON, Auctioneer, c/o Thornton Sales & Auction Co., Rt. 5, Springfield, Missouri

Junior Breeder

(Continued from page 51)

received warrants which will apply on the purchase of registered Aberdeen-Angus which are to be purchased from members of the Interstate Association.

NORTHEAST KANSAS FIELD DAY

Robert Swartz, Everest, Kansas, breeder

Burelee Stock Farms

LaMOILLE —ILLINOIS— MENDOTA

Herd Sires:
BANDOLIER K. 16th and
BANDOLIER 148th of WILTON

Our breeding herd represents the largest group of BELL BOY A. daughters owned by any one firm. We know Bell Boy cattle have done well for others—They will for you too . . . Stop by and see the herd anytime.

A. R. Althaus & Son, Owners

"Home of the Effies"

West Woodlawn Farms, Creston, Illinois

It Pays to Breed Good Ones

We're in business for pleasure and profit—one without the other would be only half way satisfactory. The Good ones you breed sell readily and at profitable prices. The good ones also give you the pleasure and inspiration to continue to improve your herd. We're not too particular whether a bull is a Sunbeam, a Bandolier, a Bardolier, an Eileenmere or what as long as he has great cattle in his pedigree, cattle that have stood the test of the show ring and have proven prepotent in the breeding pen. Pictured below is a Get—we think they're top cattle.

A Winning Get . . .

. . . Bred by West Woodlawn

Sired by Prince Oldfield of Ferndale, the bull we sold at $40,100.00 to Mr. A. C. Luther and Luther McClung.

You'll See Others

When the show string leaves West Woodlawn again for the summer shows, plan to see them. They'll be modern in type, they'll have Style and Quality, they'll be a credit to the great breed they represent and we think they'll all be "Good Ones."

See Tim for Type

In herd bulls or foundation females, start or improve your herd with the right type. We'll help you select foundation females. If we don't have the cattle to fill your requirements, chances are we know where they may be found. And, we'll gladly help you locate them.

• • •

TIM and FERNE PIERCE

Located 70 Miles West of Chicago on Alternate U. S. 30
Telephone: Malta 2718

West Woodlawn Farms P. O. Box "A" **Creston, Illinois**

"Home of the Effies"

Our Chief Herd Sire

Prince Eric 3d

of

Sunbeam

992193

Families represented in our cow herd of 100 carefully Selected Females:

Blackcap Bessie, Maid of Bummers, Barbara Woodson, Ballindalloch Jilt, Ballindalloch Georgina, Juana Erica, McHenry Barbara, Hartley Eline, Tolan Blackcap, Kindness Pride and several other tribes of Miss Burgess, Ericas, Blackcaps and Blackbirds.

VISITORS ALWAYS WELCOME.

Woods *and* Rust

Le Roy **Illinois**

—LANCASTER and LaVOI—

Featuring BARDOLIER—BANDOLIER—SUNBEAM—EILEENMERE Breeding

The herd sire prospect pictured represents the "Platinum Cross" of our BARDOLIER and EILEENMERE breeding. He is Sired by EGO BARDOLIER G. R. 865287 our good breeding son of BLACKBIRD BARDOLIER G. R. purchased in the Hendren Brothers dissolution sale in 1946. His dam (here pictured) is MARSHALL'S PRIDE QUEEN V. S. J. 1069928, a granddaughter of EILEENMERE F. 11th, he by EILEENMERE 300th. This cow made a successful show record in 1950.

We also have other good Herd Bull prospects by Our BANDOLIER—SUNBEAM—EILEENMERE Bulls . .

Lancaster and LaVoi

Farm on U. S. 61—½ Mile North of LaGrange, Missouri

MR. & MRS. W. E. LANCASTER **MR. & MRS. R. L. PIERSON** **MR. & MRS. D. H. LaVOI**

LaGrange - - - Missouri

of registered Aberdeen-Angus cattle assisted the Northeast Kansas live stock judging school by bringing in four fine yearling heifers for this training school which was held on June 22d at the Horton Kansas fairgrounds. 4-H club members and leaders totaling 140 strong attended this interesting and educational event, the first of its kind held in this particular section of Kansas. Robert, his brother Keith, and their father Jim Swartz have been breeders of pure breds since the two boys themselves were 4-H club members. Their assistance at this recent judging school was deeply appreciated, according to Harvey E. Goertz, County agent at Hiawatha, Kansas.

JUNIOR BREEDERS ARE REPRESENTATIVES

Janelee Volkmann, daughter of the Wm. Volkmanns, and Dianne Purett, daughter of Mr. and Mrs. Hershel Purett were selected to represent Kings County in competition with other 4-H demonstration teams at the Sacramento State Fair finals held recently in Pomona, California. The Sacramento Fair is scheduled for this fall.

—o—

The American Aberdeen Angus Breeders' Futurity

"AS WE SEE THE FUTURITY"
By J. B. McCorkle

When the idea for the American Futurity was originated three years ago, it was a speculative endeavor as it was something entirely new in the beef cattle world but with the Board of Directors, under the Directorship of Freeman Keys, working in unison the first Futurity Show was born. The Show needed a lot of help from outside sources and this help was forthcoming to permit the Futurity to live and thrive until today the Futurity idea has caught on and is definitely here with us to stay. It is standing on its own two feet and is living through its own contributions to the Angus cattle breeders.

Being in the merchandising end of the Angus business, I cannot help but think of the value that this show has given to the sale of our cattle. I cannot help but notice that most of the breeders today have nominated their herd bulls, most of their better cows, and, in turn, have kept eligible their younger cattle. When sale day comes, we have given much publicity to the fact that the bred heifers selling have their fees paid so that their calves will be made eligible for next year's shows or when we are selling an animal of show caliber we take particular pains to point out that this animal can be shown at the Futurity and in all likelihood could win enough to pay for the purchase price. When these facts are

Hoppler Bros.

22 Miles N. Springfield on St. Rt. 29

GREENVIEW, ILLINOIS

Senior Herd Sire:
EILEENMERE 925th

A Top Son of EILEENMERE 500th, and out of Pridemere T. 14th. Dam—A daughter of EILEENMERE 32d, producer of many show cattle.

REMEMBER

We always have Herd Bull Prospects for sale. We believe that each individual will prove to be an excellent investment. Visit us and inspect the many good prospects coming on.

French Broad's Top Sale

Saturday, Sept. 29, at Bowling Green, Kentucky

Featuring the Get and Service of

An Outstanding Record

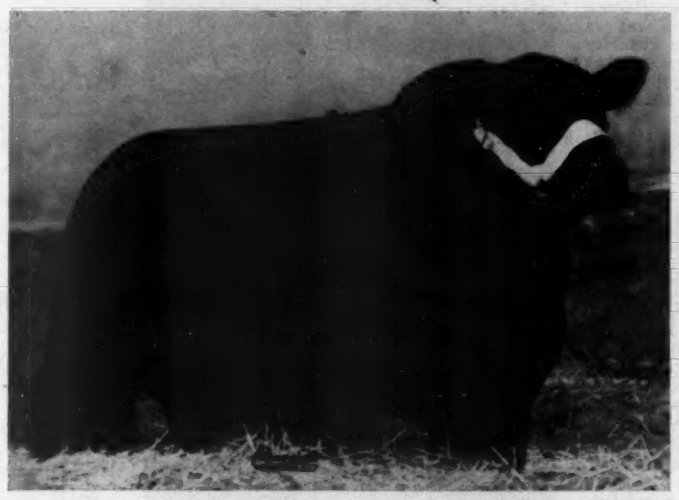

Outstanding Calves

Black Evader of F. B. 1079960

Study this record, one of the best Show Records of the breed for the past three years. In 1948 he was 1st prize junior calf at the Futurity Show; Indiana State Fair; Kentucky State Fair; Tennessee State Fair; Memphis, and Atlanta and Knoxville Fairs. In 1949 won 1st prize junior yearling and junior and reserve grand champion at Indiana State Fair, Kentucky State Fair, Tennessee State Fair, Arkansas and Atlanta, and grand champion at Memphis and Mississippi State Fairs. In 1950 he was named junior champion and reserve grand champion at the Ft. Worth and Houston shows. He was the 1950 grand champion bull at Indiana, Kentucky, Tennessee, Memphis, Mississippi and Louisiana State Fairs. So far in 1951 he has been reserve senior champion at Ft. Worth, Houston, San Antonio and San Angelo, Texas shows. One of the best headed, thickest, short coupled and short legged bulls in America, a great son of our three line Bandolier bull, CESOR'S EVADER MERCURY.

THE SALE FEATURES 12 BABY DAUGHTERS AND 2 SONS OF "BLACK EVADER". We will sell cows with calves and rebred to "Black Evader". Also, heifers safe in calf to "Black Evader".

Selling 2 sons and 2 daughters of CESOR'S EVADER MERCURY, half brother and sister of BLACK EVADER of F. B.

10 head bred to BLACK PEER 97th of ANGUS VALLEY, an outstanding young son of Prince Sunbeam 105th, the great breeding bull of Jay Walker.

Families include Blackcap Bessie, one granddaughter of Blackcap Glencarnock 8th, dam of Black Peer of St. Albans, Ballindalloch Jilt, Ballindalloch Georgina, a few of our outstanding Petunias, an Ettar Erica, Blackbird Lass, Blackcap, Enchantress Erica, Juana Erica, Pride and Queen Mother. All carrying the blood of International grand champions.

This sale includes some of the outstanding type of our own Petunia family which has produced 1st prize winners at Chicago and some of the top selling females. Many females trace back to our imported Perinthian 323447, the highest priced Aberdeen-Angus bull ever imported into the U. S. He was champion of Ireland, Scotland, and International grand champion at Chicago. We have some of the most outstanding Bandolier bred cattle in America, descendants of our great breeding bull CESOR'S EVADER MERCURY. "MERCURY" calves have the most consistent winning strain of Bandoliers in the past four years at all the leading shows.

Plan Now to Attend

For Catalogs Please Write: **J. D. HUGGINS and SONS**

French Broad Farms, Bowling Green, Kentucky

brought out, we invariably see an increase in the price received for the animal selling.

It takes time to build any new business and it is my belief that the Futurity has now arrived as a permanent and needed fixture for our breed. We hear the Futurity discussed from coast to coast among the larger and smaller breeders. The Futurity just gives another possibility for promotion.

Some other advantages that I see that the Futurity creates is that it gives a rating to young cattle and young sires as in reality this show is a show of young cattle. This is one show where the small breeders have been put on an equal footing with old line breeders as evidenced by numerous breeders winning, and in many cases, competing at their first show. This has given confidence to breeders both large and small and we will also have to give credit to the Futurity for originating the Three Judge system that has become so popular at the major shows. This enables three minds to work for the same cause and come to a conclusion that has been satisfactory to the exhibitors. It has also speeded up the placing of the cattle which does not wear out the cattle, showmen, or spectators. I have never seen such friendly and constructive competition as has been manifest at the past Futurities. The exhibitors bring their cattle to the show knowing that if they are not unusually good that they cannot expect any of the prize money and if they go away without standing close to the top, I have yet to see an exhibitor show disappointment. However, in the past Futurities all but one or two of those showing cattle took home some prize money and remember that last place money at the Futurity is more than first place at the State Fairs and Winter Expositions throughout this country. Also, by having your cattle eligible you derive benefits through the continuous advertising and frequent news releases coming from the offices of the Secretary of the Futurity.

Everyone wants to be a member of an organization that is rapidly forging to the front and I have frequently heard leaders of our breed say that soon the Futurity will rank second to no Angus Show in the world. When we show our cattle the eyes of the livestock world are upon us as we are the feature attraction, no side lines or secondary shows to distract from our exhibits.

Last but most important, the Futurity gives our breed credit for starting something new that is catching on in the other breeds. If you have never attended a Futurity Show and Sale, as a past Director that has worked closely with the other members of the board toward the improvement of the Futurity, I suggest that you and your family plan to witness this great showing and the sale at Louisville, Kentucky where young Angus cattle from the four corners of this country will compete and extreme top animals from many of our herds will be consigned for the sale.

Experienced Angus Herdsman

With farming and farm equipment experience; married; under 45. Must be neat, clean, thorough, and have references to that effect. Pleasant living conditions, and good salary. Write or visit Lee Dan Farms, Washington Crossing, New Jersey. Breeders of Pure bred Aberdeen-Angus.

Retires

William B. Connell, who retired June 30th as extension live stock specialist of Pennsylvania State College. Mr. Connell has been with Penn State in his present capacity for thirty-three years. Among his memorials are the annual feeder calf sales held over the state. He was the honor guest at the live stock field day held at State College, Pennsylvania, on June 18.

Corn Belt Sale

Gibson City, Illinois, April 25th

SUMMARY:

57 Lots	$34,760.00, average	$ 609.82
8 Bulls	4,805.00, average	600.62
49 Cows	29,955.00, average	611.32
Top 5 Head	4,810.00, average	962.00
Top 10 Head	8,670.00, average	867.00
Top 15 Head	12,205.00, average	813.33
Top 20 Head	15,575.00, average	778.75

Top Bull—Eileenmere T. F. 4th, calved March 30, 1949; sire, Eileenmere 928th 890037; dam, Blackcap C. of Mercer 850-170; consigned by George Stoerger and Sons, Monticello, Illinois; purchased by Tallman Farms, Momence, Illinois **700.00**

Second Top Bull—Blackcap Bardolier 3d of I. V. 1315760, calved October 7, 1949; sire, Pardolier 6th 975479; dam, Illinimere Effie's Pride 13th 1097273; consigned by I. H. Besore and E. C. Schmall, Urbana, Illinois; purchased by J. Cole Mortin, Ridge Farm, Illinois **685.00**

Top Cow—Enchant's Queen C. 861515, calved September 14, 1945; sire, Enchanta's Eileenmere 8th 617997; dam, Empire's Queen E. P. 2d 743047; consigned by Roth Farms, Gibson City, Illinois; purchased by Alfred C. Foerster, Chicago, Illinois (Calf sold to Robert F. Cresap, Seymour, Illinois for $500.00) **1210.00**

Second Top Cow—Eisadale T. 1142014, calved October 4, 1948; sire, E. Eileenmere 7th 894003; dam, Elsa Miss T. 2d 680-104; consigned by George Stoerger and Sons, Monticello, Illinois; purchased by J. B. Young & Daughters, Livingston, Tennessee **1000.00**

BULLS:

Blackcap Bardolier 3d of I. V. 1315760, (I. H. Besore & E. C. Schmall), calved 10-7-49; sire, Pardolier 6th 975479; J. Cole Mortin, Ridge Farm, Illinois 685.00

Bandolier Gus of M. G. 1318376, (Harry Brubaker), calved 3-5-50; sire, Bandolier Energy 2d 877342; C. M. Whisman, Le Roy, Illinois 500.00

Antler of B. B. 2d 1228973, (Burkett Brothers), calved 8-25-49; sire, Antler E. B. 5th 1056045; Lyle B. McFesters, Cisco, Illinois 560.00

Entry, (Glenn V. Gibb), calved 3-25-50; sire, Blackcap Lad G. 10th 907416; Wm. R. Steichen, Dwight, Illinois 400.00

Bell Boy Bandolier 11th 1153880, (George Lehman), calved 7-3-48; sire, Bell Boy A. 2d Jr. 800694; Harold Honegger, Strawn, Illinois 650.00

Entry; Tallman Farms, Momence, Illinois 700.00

Bandmere Blackcap 1230984, (Twin Brook Farms), calved 6-18-49; sire, Bandolier's Foremost 830393; Leslie Conn, Thawville, Illinois 660.00

Brokhaven Baramore 937700, (C. H. Walters), calved 5-3-45; sire, Barmore 3d 535-958; Paul Brownfield, Thawville, Illinois 650.00

COWS:

Erica R. B. 14th 1171430, (Mr. and Mrs. Russell G. Barron), calved 4-30-49; sire, R. L. S. Prince Eric 12th 943323; Mr. & Mrs. C. Edward Stroh, Anchor, Illinois 550.00

Black Bead 12th 1099096, (Mr. and Mrs. Russell G. Barron), calved 5-23-48; sire, Peerless of Red Top 835337; La Verne W. Fatha, Danforth, Illinois 610.00

Effie B. 3d of Illini Vista 1244957, (I. H. Besore & E. C. Schmall), calved 5-31-49; sire, King Bardolier G. R. 6th 925840; J. C. Ford, Marion, Illinois 875.00

Effie B. 4th of Illini Vista 1244958, (I. H. Besore & E. C. Schmall), calved 6-9-49; sire, King Bardolier G. R. 6th 925840; Twitchell Angus Farm, Greenfield, Illinois 700.00

Effie B. 5th of Illini Vista 1244959, (I. H. Besore and E. C. Schmall), calved 6-18-49; sire, Pardolier 6th 975479; J. B. Young & Daughters, Livingston, Tenn. 875.00

Marshallett R. 702806, (Earl Birkey), calved 8-15-42; sire, Blackcap Colie of Pope 496610; Harold Hoppler, Roberts, Illinois 560.00

Harriett's Lass 9th 838521, (Earl Birkey), calved 10-26-44; sire, Barbara General 742127; John Reimer & Sons, Washington, Illinois 590.00

Black Cozette 1269020, (Harry Brubaker), calved 4-17-50; sire, Bandolier Energy 2d 877342; John M. Hatteberg, Elliott, Ill. 360.00

Bonnie B. of M. G. 1318378, (Harry Brubaker), calved 4-21-50; sire, Bandolier Energy 2d 877342; John M. Hatteberg, Elliott, Illinois 350.00

Ella of M. G. 1318379, (Harry Brubaker), calved 5-5-50; sire, Bandolier Energy 2d 877342; John M. Hatteberg, Elliott, Ill. 360.00

Blackbird Belle B. B. 2d 1172202, (Burkett Brothers), calved 2-14-49; sire, Antler E. B. 5th 1056045; Robert S. Hinton & Sons, Foosland, Illinois 510.00

Entry; Elmer J. Olson, Hoopeston, Illinois 400.00

Miss Blackbird H. 7th 796111, (R. W. Chambers), calved 4-10-44; sire, Monamere 6th 595703; J. B. Zobrist, Morton, Illinois 560.00

Entry; Lloyd Noe, Eureka, Illinois 380.00

Barbara 5th of Good Hope 870728, (W. L. Chrisman), calved 7-25-45; sire, Burgelba K. 625370; Kermit Bedel, Gibson City, Illinois 470.00

Illinimere Eline 2d 1279823, (Phillip P. Cleary), calved 1-10-50; sire, Illinimere Evader 1056659; Vernon Smith, Princeville, Illinois 640.00

Illinimere's G. Elba 2d 1279838, (Phillip P. Cleary), calved 7-3-50; sire, Illinimere Evader 1056659; Elmer Olson, Hoopeston, Illinois 400.00

Blackcap Penny 5th 1168780, (Fred Copper and Son), calved 4-24-49; sire, Prince Emulous A. 860334; Anson Klinefelter, Troy Grove, Illinois 800.00

Blackcap Coppie 32d 1168782, (Fred Copper and Son), calved 5-15-49; sire, Prince Emulous A. 860334; Anson Klinefelter, Troy Grove, Illinois 750.00

Blackcap Security 3d 853318, (Glenn V. Gibb), calved 1-17-45; sire, Enchantress' Lad D. 598082; Hoppler Bros., Greenview, Illinois 490.00

Elcona G. 12th 1225533, (Glenn V. Gibb), calved 4-25-49; sire, Blackcap Lad G. 10th 907416; C. M. Whisman, Le Roy, Illinois 500.00

Pride of Rowango 8th 1273684, (Robert P. Hanson), calved 9-28-49; sire, Bon Air's Queenmere 3d 841654; Carl C. Craig, Villa Grove, Illinois 400.00

Lucy Estill's Queen 4th 683577, (John M. Hatteberg), calved 8-7-41; sire, Revolution Marshall S. 466669; L. R. Downs & Sons, Piper City, Illinois 675.00

Elba C. S. 1233361, (John M. Hatteberg), calved 10-15-49; sire, Grenadier's Lad 906133; John Morton, Ridge Farm, Ill. 600.00

Empire's Queen 2d 743042, (Joseph C. Irie), calved 3-12-43; sire, Eileenmere S. 64th 541358; J. B. Zobrist, Morton, Illinois 635.00

Queen Lottie G. 1012013, (George Lehman), calved 9-4-47; sire, Eileenmere Blackcap Dell 821741; Cecil W. Tanner, Kankakee,

Ward Benson Angus Farms

and

Wickwire Farm

announce their

Production and Reduction Sale

of Pure Bred Aberdeen-Angus Cattle

Friday, September 14th 10:00 a. m. Memphis, Missouri

Sale to be held at the Fair Grounds

205 Lots

of Bandolier, Eileenmere and Sunbeam Breeding

75 Cows

50 Two Year Old Bred Heifers

75 Open Heifers

5 Bulls

Auctioneers—ROY JOHNSTON and PAUL GOOD

Ward Benson Angus Farms
Milton, Iowa
WARD BENSON, Owner

Wickwire Farm
Jackson, Michigan
FRANK LITTLE, Owner

For Catalogs Please Write:

J. B. McCorkle, *Sale Manager* **Suite 3500, 50 W. Broad St., Columbus, Ohio**

100 HEAD
Saturday
SEPTEMBER 15th
Oaktown, Indiana
1:00 p. m. (CST)
"Calf Scramble"
10 Head Given
. . **FREE** . .

Annual Calf Sale

Our star studded offering, which consists of 50 Heifers, 2 yearling Bulls and 48 Steers, is made up of the most Popular Families in the land: 4 BLACKCAP BESSIES, 5 ZARAS, 2 MAID of BUMMERS, 2 GEORGINAS, 2 HARTLEY ELINES, 2 JUANAS, 1 JILT, 1 ELLUNA, 1 JESTRESS, 1 MIGNONNE and others.

See August Issue of JOURNAL For Further Details.

Epponianmere 2d

Don't Miss Green Valley's
Big "T V" Sale
November 3, 1951—Liberty, Missouri

Bulls for Sale

Sired by
PRIDE of EULIMA H. 790158
RUTH B. ROUTH, ZIONSVILLE, IND.
3 Miles South S. R. 32 and S. R. 29

Greenacre Farms

. . . . . Breeder of Fine Aberdeen-Angus Cattle

Our Herd Bulls...

Prince Sunbeam 246th
878878
Assisted by . . .
Good Hope General 8th
885965

Egla Bardolier G. R.
881441

Witham's M. Bandolier
830384

Their SONS and DAUGHTERS will meet with your approval too. They should, for they are the right type, have heaps of quality, are rugged, well made from end to end—wonderful bodies supported by most excellent feet and legs. We expected nothing else because their mothers are a wonderful set of breedy, deep bodied, short legged, compact, good headed individuals, selected over a period of years by purchase and by retaining the better females produced on the farms. The right type with prominent blood lines and popular families represented.

VISITORS ARE ALWAYS WELCOME

MAJ. and MRS. W. A. RAFFERTY — HAROLD CLEVINGER, Herdsman

Morocco — 60 Miles South of Chicago — **Indiana**

Illinois 800.00

Bell Boy Eritha K. 2d 1153879, (George Lehman), calved 6-5-48; sire, Bell Boy A. 2d Jr. 800694; Alfred C. Foerster, Chicago, Illinois 540.00

Elbon's Baroness 1260195, (George Lehman), calved 10-1-48; sire, Enchanter Ensign 793478; Alfred C. Foerster, Chicago, Illinois 550.00

Blackbird Folora H. & T. 13th 713399, (Julius H. Miller and Sons), calved 12-18-42; sire, St. Albans Sangamon 10th 487-340; W. R. Crandall, Piper City, Illinois 850.00

Miss Burgess of Sinclair 1124178, (Julius H. Miller and Sons), calved 3-28-48; sire, Elbamere 13th 822620; John Krueger, Kankakee, Illinois 735.00

Woodshole T. V. E. 1238719, (Julius H. Miller and Sons), calved 3-16-49; sire, Pardolier 5th 975473; Mr. & Mrs. C. Edward Stroh, Anchor, Illinois 700.00

Union Erica D. P. 13th 1214324, (Julius H. Miller and Sons), calved 4-14-49; sire, Envious of Eastways 3d 721351; J. C. Ford, Marion, Illinois 700.00

Lodoga Elba 2d 1204998, (Julius H. Miller and Sons), calved 8-15-49; sire, Topper's Boy 953884; Mr. & Mrs. C. Edward Stroh, Anchor, Illinois 750.00

Lady Blackbird P. 78th 1272248, (George L. Peterson and Son), calved 7-28-49; sire, Broadus Elbamere 1084726; L. J. Wohlwend Stock Farm, Marion, Illinois 625.00

Lady Blackbird P. 79th 1272249, (George L. Peterson and Son), calved 7-29-49; sire, Hickory Point Blackcap Lad B. 901-390; Wohlwend Stock Farm, Marion, Ill. 625.00

Blackbird of Woodlawn 131st 738250, (Roth Farms), calved 6-18-43; sire, Burgess Woodlawn 528006; Julius H. Miller & Sons, Colfax, Illinois 510.00

Enchant's Queen C. 861515, (Roth Farms), calved 9-14-45; sire, Enchanta's Eileenmere 8th 617997, Alfred C. Foerster, Chicago, Illinois, (Heifer calf sold to Robert F. Cresap, Seymour, Illinois for $500.00) 1210.00

Eisadale T. 1142014, (George Stoerger and Sons), calved 10-4-48; sire, E. Eileenmere 7th 894603; J. B. Young & Daughters, Livingston, Tennessee 1000.00

Bessie Ann 3d 796479, (H. R. Stuckey and Sons), calved 4-20-44; sire, Erica Edwina's Prizemere 3d 679685; Harold Hoppler, Roberts, Illinois 630.00

Blackbird Tolan 21st 538811, (H. R. Stuckey and Sons), calved 8-11-37; sire, Eileenmere 85th 470007; Hoppler Bros., Greenview, Illinois 760.00

Prairie Hope Eileen Lady 862001, (H. R. Stuckey and Sons), calved 8-26-45; sire, Evident K. 746625; Leland S. Fowler, Rantoul, Illinois 600.00

El Dara Miss 942129, (H. R. Stuckey and Sons), calved 7-11-46; sire, Barbarian's Choice 729922; John M. Hatteberg, Elliott, Illinois 610.00

Eloquent Blackbird, (Keith V. Turner), calved 5-27-50; sire, Clarquin Enchantreenemere 783129; Roth Farms, Gibson City, Illinois 450.00

Maple Grove Erica 6th, (Twin Brook Farms), calved 8-10-43; sire, Woodlawn 31st 564422; Howard Freed, Fairbury, Illinois 475.00

Blackbird Queen W. 10th 1147455, (C. H. Walters), calved 5-17-48; sire, Postelmere P. 66th 799889; Henry J. Beachey, Arthur, Illinois 540.00

Blackwood W. 7th 1223792, (C. H. Walters), calved 5-7-49; sire, Postelmere P. 66th 799889; Cecil W. Tanner, Kankakee, Illinois 475.00

Madam Elane 765447, (Eli Zobrist), calved 5-14-43; sire, Floyd Tarkio 651st 529-205; Elmer J. Olson, Hoopeston, Illinois 580.00

Bertram's Enchanteva 1170217, (Eli Zobrist), calved 6-1-48; sire, Burdalloch Bertram 783221; Roth Farms, Gibson City, Illinois 700.00

Pride of Cliff Daisy 1113408, (Paul Brownfield); Alfred C. Foerster, Chicago, Illinois 500.00

THE "BELLE OF THE BALL"

Selling in the

"Cattleman's Holiday" Sale

Monday, September 3d J. Garrett Tolan Farms **Pleasant Plains, Illinois**

EULIMAMERE T. 1245955

First Prize Senior Heifer Calf at the 1950 International Live Stock Show.

And Three of the Top Men in Her Life!

Her Sire

EILEENMERE 500th

1946 International Grand Champion and sire of two International Grand Champion Bulls and one International Grand Champion Female.

Her Full Brother

EILEENMERE 1032d

1949 International Grand Champion Bull, whose Get at Ankony Farms, Rhinebeck, New York, has been selling at record prices.

She Sells Bred to

EILEENMERE 1050th

1950 International Grand Champion—and one of the greatest bulls ever bred by us. Probably will rank among the great sires of the breed.

See the next two pages and page 2 in this issue and watch the August Issue for complete details of the entire sale offering.

100 head will sell in a separate sale immediately following the "Cattleman's Holiday" Sale. . . .

For Catalogs:

Write J. B. McCORKLE, Sale Manager **Suite 3500, A. I. U. Bldg., 50 West Broad Street, COLUMBUS 15, OHIO**

EILEENMERE 1543d—A 1950 "500th" son; second dam a full sister to "487th"

ELLUNAMERE 5th—By "487th" and from a top Elluna cow. Bred to "1060th"

J. Garrett Tolan's "Cattleman's Holiday" Sale

See Them

EILEENMERE 1528th—A "1000th" son from the same dam as the Ohio State herd sire.

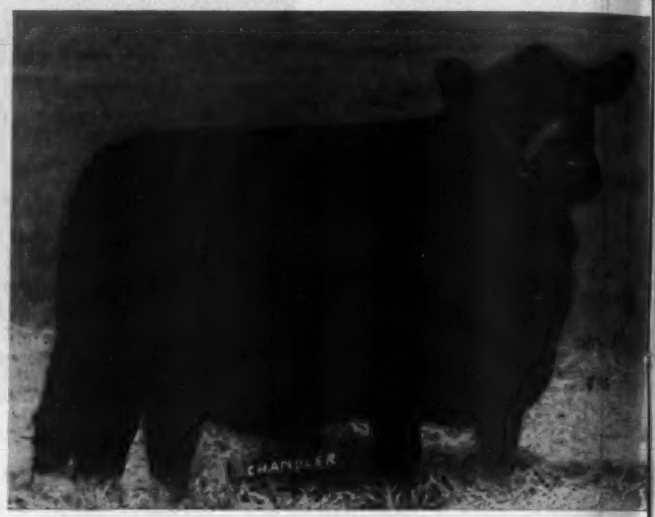

BLACKCAP TOLAN MISSIE 5th—A "Blackcap Missie" by 1062d by "500th" served to "1050th"

Did You Ever See 12 Better

BANDOLIERMERE 72d—By Eva's Bandolier Lad and from a sister to Eileenmere 900th.

EILEENMERE 1003d—A "500th" son from a Barbaramere dam by "585th"—A great heifer.

ELDORAMERE T. 2d—A "700th" daughter from an intensely bred "85th" dam. Served to "1050th"

EILEENMERE 1095th—A son of Beaverdam's "1074th", from an outstanding "85th" dam.

Buy Them **Monday, September 3, Pleasant Plains, Illinois**

BLACKCAP TOLAN 186th—Another "Blackcap Missie" by "1000th", served to "1050th"

BANDOLIERMERE T. 74th—A show bull by Eva's Bandolier Lad, half brother to a recent $40,000.00 bull.

Cattle Offered in One Sale?

EILEENMERE 1523d—A son of "500th" from a Blackcap Empress. A brother to "1000th"

EILEENMERE 1087th—A February 1950 son of "1050th"; a "Blackcap Missie" from a daughter of Blackcap Tolan 150th.

Now is the Time To Say Many Thanks

Elba Marshall Lad 2d

Plan to visit our Herd.

We are always glad to show them to you.

To all of you who have visited our farm in the last six months and especially to those who have purchased cattle.

Our Best Wishes go to . . .

Homer L. Deskins, Longview, Texas. 1 Bull, 3 Heifers.

A. Eugene Plager, Grundy Center, Iowa. 1 Bull, 3 Heifers.

Harold B. Brown, Grundy Center, Iowa. 1 Bull, 2 Heifers.

Harold H. Wright, Laurel, Iowa. 1 Bull, 2 Heifers, 1 Cow.

Marvin B. Simpson, Robert Lee, Texas. 1 Bull.

Raymond L. Kile, West Liberty, Iowa. 1 Heifer.

Donald E. Williams and Son, Watseka, Illinois. 1 Bull.

Paradise Stock Farm

ERNEST BRENIMAN & SON Ph. 3F2 BROOKLYN, IOWA

Cattlemen United

(Continued from page 41)

production. Ray Kurt, it will be remembered, won a Monticello Feedlot World Series championship a few years ago with a prime Doddie.

Conversation with Ed Entz of Waterloo, Iowa, revealed that his feedlots were empty, all of his cattle going before the first rollback. "They were 200 pounds under what they would have been normally, but I could'nt see any other answer and stay solvent. And I haven't bought any since, and don't know if I will." Ed Entz, in addition to being a cattle feeder of forty years standing also is interested in a large retail meat market. For the information of the adamant Mr. DiSalle here is a 1951 beef loss of some 300,000 pounds from two moderate sized cattle feeders. Multiply this by a good many thousand operators in the same boat and you have beef shortages, rationing and black markets.

"Old planners never die, they just fade away and come back with a new economic nostrum," the luncheon audience June 14 was told by Roger Fleming, Washington representative of the American Farm Bureau Federation and secretary of the live stock committee of twenty-two groups united against the present control-rollback-shortage scheme.

He pointed out that 1952 is an election year; that the labor vote will be a potent

It's the "T V" Sale of 1951

For Catalog, write:
G. W. DeHaven, 526 Law Building,
Kansas City, Missouri

ANOKA FARMS

"Home of the Bandoliers"

Announcing . . .

Our 25th Anniversary Sale

Monday, Oct. 8th, 1951, London, Ontario, Canada

Strictly, a Celebration . . .

In keeping with twenty-five years of building and improving our herd, we are going to offer a consignment of bulls and females equal to the occasion. The "Bandoliers", going back to Blackbird Bandolier of Page, have made breed history—we're proud to have bred, showed, and sold many of the top Bandoliers. We urge you to get a copy of the catalog—to attend the sale and to join the many successful Bandolier breeders. Featured will be the Get and Service of Prince Bandolier 7th.

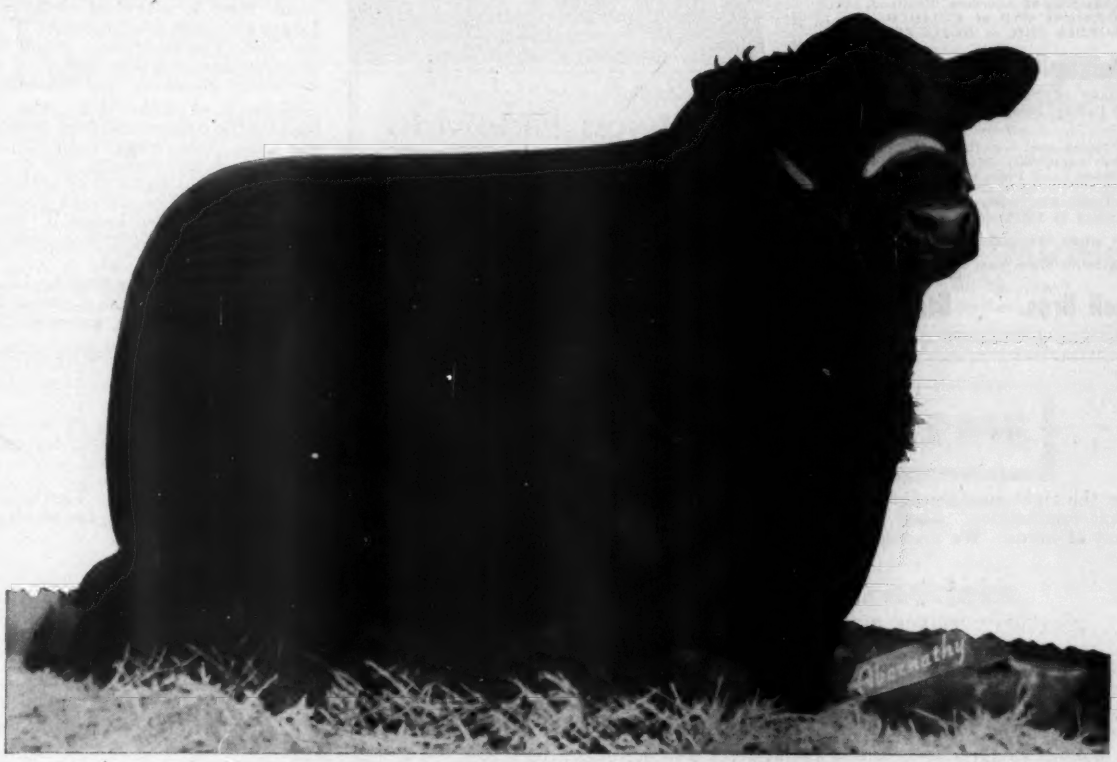

Prince Bandolier 7th 840968

For Catalogs, Please Write: T. ALEX EDWARDS, Anoka Farms, Arva, Ontario, Canada

ANOKA FARMS

Watford, Ontario — "Don" — EDWARDS BROTHERS — "T. Alex" — Arva, Ontario

Her-Mel Farms

The Herd of Popular Families and Popular Blood Lines.

Thick and heavy cattle is our Motto.

C. H. Reynolds, *Owner-Mgr.*
MILFORD, MICHIGAN

Highland *Stock Farms...*

Established 1884

Bulls in Service

Imp. Gregory of Auldich

Reserve Champion at Aberdeen, Scotland, three-quarter brother to GYP of AULDICH, dam of GEORGIA ERIC of BLACKPOST.

Imp. Halkon of Auldich

Half brother to "GREGORY", sired Reserve Champion Carcass Steer—on hoof—Chicago 1950

Families represented — Barbaras, Blackcaps, Blackbirds, Georginas, Miss Burgess, Eileen Ericas, and Pride of Aberdeen.

BRED HEIFERS and BULLS
Sired by IMPORTED BULLS

Visitors Welcome at All Times

Farm 30 Miles East of Rochester

Campbell Bros. Utica, Minn.

factor in electing the next president; and that, politically and numerically, the American beef producer does not swing as much weight as labor. Hence, some consider it politically smart to make a minority group the whipping boy of a disgruntled and inflation-ridden consuming public. This is reflected by the Administration-minded urban press in its reference to beef producers as "strikers" and "racketeers."

Actually, Mr. Fleming pointed out, no group stands to lose more by inflation than does the live stock producer. Nor does any one group realize better what will curb inflation than does the live stock man. "In this the industry is united as never before."

The known steps to stop the sliding dollar include greater production, rather than less; credit curbs; and more savings and taxes. He pointed out that controls and rollbacks were discouraging beef production, rather than increasing it. At the same time labor groups and industrial "hardship" cases were getting more money. "Mr. Truman gleefully told the public in a recent address that the rollbacks will save the consumer $700,000,000. If this should prove true, and it is not working that way, I still doubt the right of an American president to confiscate this from one group, the live stock producer, and re-distribute it to another group of citizens."

Actually the present control system is contributing to inflation by restricting production but not the money with which to buy goods, Fleming pointed out. And adding, "the main shortages which exist today in many lines of goods is warehouse space in which to store them."

Up to the rollback, he pointed out, beef production was expanding, but so were incomes and population. Nor has the retail price of beef and other meats been out of line with consumer purchasing power—the 1935-1939 base income index being up 250 per cent, exactly the same amount as meat."

"These facts are known to Congress, but what action is taken is another matter. Already there is a talk of compromise—we'll forget the next two rollbacks if you accept the first. The controllers would like to buy us with this program, and then slip in the inevitable rationing and subsidies."

More is at stake than price roll backs hurting the commerical beef producer, Fleming said. "Our whole American system of economy is in jeopardy. The live stock industry is in the right in its affirmative plan to control inflation through greater production. Congress also knows it. We must not compromise but fight the present plan to its ultimate defeat."

June 15 at the concluding luncheon and last open session of the National Live Stock and Meat Board the national program of

Meet G. V.'s Mr. "T V"
November 3, 1951
Green Valley Farms—Liberty, Missouri

The First Calves by

Babson Eldorado

Are here and we are well pleased with them. They are exceptionally uniform, have heads to suit the most critical and short deep bodies and long rumps like their sire. They are proof that he is a prepotent breeding Bull. Come and See Them.

Visitors Always Welcome.

Badgerlawn
EARL GELBACH, LANCASTER, WIS.

Pedigrees for Progress

It takes the right combination of individuality and blood lines to produce cattle that continue to work progress. Viewlawn Herds have that combination. Good headed, thick fleshed, blocky young bulls with substance and bone that are ready for service in the strongest of herds. We present the tabulations on two of our herd sires that have the "right combination".

PRINCE SUNBEAM 446th 1102342	Prince Sunbeam 100th 677649	Black Prince of S. B. 504521	Black Peer of St. Albans
			Pride 17th of Sunbeam
		Barbary of Rosemere 100th 449669	Prizemere 32d
			Barbary of Rosemere 33d
	Erico Escora 9th 505139	Master Marshall 2d 469759	Escort Marshall 3d
			Miss Burgess 15th
		Erica Marlene 8th 398328	Erwin Marshall
			Erica Endella 8th

Two Sires to Remember

KEDAR BARDOLIER 893773	Barbarian Grenadier G. R. 661306	Black Bardolier 480883	Bandolier of Anoka 462299
			Black Bardella 460791
		Barbara 15th of Hill Crest 531910	Proud Marshall of Hill Crest
			Barbara 7th of Hill Crest
	Key of Security 499766	Bandolier of Anoka 462299	Blackbird Bandolier of Page
			Barbara McHenry of Anoka
		Key of Quality 408992	Quality Marshall 369886
			Keepsake of Wildwood 370823

35 Strong Aged Bulls in our Second Annual Bull Sale
Gordon, Nebraska, October 10th

CHARLES M. MILLER
Harmony
R. M. MILLER
Mabel
—MINNESOTA—

Viewlawn Herds
ESTABLISHED 1903
Aberdeen-Angus Cattle

ROBERT C. MILLER
Mabel
FRANK R. MILLER
Mabel
—MINNESOTA—

the industry was presented. Making the presentation was Dr. Wesley Hardenbergh, president of the American Meat Institute. In his opening statement Dr. Hardenbergh emphasized that it was an affirmative program to get more production and to control inflation, and that it had the unanimous backing of twenty-two organizations in farming, live stock, and related fields. "Our plan works on the causes of inflation, rather than on the symptoms. It takes into consideration the fact that our population is increasing 2.500,000 a year and that by 1960 we will need 3,000,000,000 pounds more meat, or a 13 per cent increase over 1951, if we are to keep meat consumption at 150 pounds per capita. If we increase meat consumption to the desired level of 170 pounds per capita we will need 6,500,000,000 pounds more meat in 1960 than we are getting today."

The speaker said he was sure of the cooperation of live stock men in realizing this goal if "man-made uncertainties are removed." For "farmers and ranchers are used to taking risks as a normal part of their business."

As to consumers "they must use restraint in buying and must be educated to use cheaper meat proteins and less desirable cuts."

In very brief resume the affirmative program adopted by the twenty-two groups involves a concerted drive by farmers and live stock men, assisted by the their organizations, agencies, extension services and colleges in boosting the production of all animal protein foods, feeding grains and grass land production. It involves a well publicized drive at the consuming public in education for better meat buying. And third, but far from least, a concerted drive to bring the present 44 cent dollar nearer par through restrictions in money supply; governmental economy; pay-as-we-go taxation; credit limitations; and savings encouragement.

Dr. Hardenbergh pointed out obstacles in getting Congress to adopt the program. One, the desire of the Administration to operate under controls, edicts and orders. Then there are the present interim period fears until a definite national production program is set up. Also, the very existence of controls today is a setback to added production at present. There is also very potent propaganda in government, and out, against greater production. All this must be countered by effective group publicity and an informed public.

At the annual election of the National Live Stock and Meat Board Jay Taylor of Amarillo, Texas, representing the Texas and Southwestern Cattle Raisers Association, was named chairman. He succeeds F. G. Ketner of Columbus, Ohio, of the National Swine Growers Association. Vice-chairman is G. N. Winder of Craig, Colorado, of the National Wool Growers Association. R. C. Pollock of Chicago was re-elected secretary-manager and J. Frank Richards of the American Aberdeen-Angus Breeders' Asso-

Liberty Grange Farm ...

. . . . . Herd Established 1907

Offering for Sale several choice young Bulls, age 8 to 12 months. Sired by BLACKMERE 291st by BELCAP E. B. and CANDIDATE of LIBERTY.

Visitors are Always Welcome.

MR. & MRS. HAROLD L. AUSTIN
LANCASTER, WISCONSIN

Our *Champion Bull*

Bardolier of Fair Lea

We are pleased to report the following sales to: HOWARD L. McGREGOR, Rochester, Michigan, 1 Gammer Heifer and 1 Witch of Endor heifer . . . IRA WILSON & SONS, Detroit, Michigan, 1 Gammer heifer and 1 Evergreen heifer . . . ROSE & McCREA, Albany, Missouri, 1 Hartley Eline heifer, 1 Hartley Edella heifer, and 1 Witch of Endor heifer. We thank you, and we wish you the best of luck with your new heifers.

Fair Lea Stock Farm, Newport, Michigan

JOHN A. BROWN, Owner, 7710 LaSalle Boulevard, Detroit, Michigan
RUSSELL MacFARLANE, Superintendent, Newport, Michigan

WILDWOOD FARMS

Many Leading Breeders

Feature

The Bandolier-Bardolier Strain

Study the herds being advertised—note the many leading herds, whose herd bull batteries are straight Bandolier or straight Bardolier or a Bandolier or Bardolier top. In other words the Bandolier and Bardoliers, either line bred or outcrossed are doing a splendid job of improving herds and a great breed.

Headquarters for Bandoliers, going back to Bandolier of Anoka; and headquarters for Bardoliers, going back to Black Bardolier, who was bred to Wildwood; and headquarters for the same top females can still be Wildwood Farms. Come and See.

W. E. SCRIPPS, Owner — SIDNEY SMITH, Manager

Lake Orion - Michigan

Miller Angus Farms

Sires:

Bell Boy's Stamp

Bell Boy's Repeater 2d

We now have BULLS of Serviceable age and younger.

•

VISITORS ARE ALWAYS WELCOME

•

H. D. MILLER, Estate

FLORENCE G. MILLER, Owner

Morley Iowa

For Sale at Private Treaty
EILEENMERE 383d
Son of EILEENMERE 85th
Also beautiful 15 month Son of his out of QUEEN of ROSEMERE 339th at $450.
C. C. DOYLE
LOVINGTON, NEW MEXICO

Visit Beautiful
Spring River Farm, Burr Oak, Mich.
Registered Aberdeen-Angus Cattle
(No other Live Stock)
We now have 2 very fine Bulls available and will soon have a few top Heifers
7 mi. East of Sturgis on Highway 112
C. J. GEIMER BURR OAK 161F23

BAR H FARMS
Raona's Bardolier 60th
Sire: RAONA'S BARDOLIER 2d
Dam: EPPIE JUANERRA
Our Chief Herd Sire
His calves give great promise that he will make a mark comparable with that of his illustrious brother—RAONA'S BARDOLIER 3d.
Come and See Us.
Henry Bartenhagen & Sons - Columbus Junction, Iowa

Black Prince of Sunbeam
Sunbeam and Earl Marshall Breeding...
Grandsons and Granddaughters of EVER PRINCE, have been among the top sellers in Sales wherever offered. Three of the four Top Bulls at the Heart of Nebraska Sale at Broken Bow, Nebraska, were EVER PRINCE Grandsons from three different Sires and three different Herds.
A few young Herd Bull prospect for Sale Now.
Krotz Stock Farm
JOS. & MARSHALL J. KROTZ, ODELL, NEB.

ciation was re-elected treasurer.

A full and informative program on meat research, promotion and merchandising was presented by the Board staff. Of special value were the scientific reports based on Board-sponsored research. It is hard to estimate the value to the industry of the current trends toward greater meat use for sufferers from heart ailments, old people, and small children. To say nothing of the better health gained by these people through a high protein diet.

One demonstration especially interested your reporter—that of boning a side of beef for the new army "four way" beef program. Unlike the days of World War I and World War II present G.I.'s are assured of a few steaks with their beef ration under the new program set up by the Live Stock and Meat Board for the army. Now all army beef is pre-cut at central processing points. A carcass goes out in four boxes—steaks and roasts which can be dry cooked; roasts and cuts which must be cooked with moisture such as swiss steaks and pot roasts; cubed meat for braising and stews; and ground meat for meat loaf and hamburger.

As the carcass is cut for the new army regulations it divides into fifty per cent for the first two type of cuts and fifty per cent for the cubed and ground meat.

Now, apparently all there is to do is to keep after the army cooks to prepare the meat properly. Max Cullen, one of the Board's meat cut experts, told of a cook at one army camp who was putting the tenderloins through the meat chopper "because they were such a handy size."

This cutting up a side of beef without saw or cleaver was a demonstration in knife technique which would be hard to duplicate.

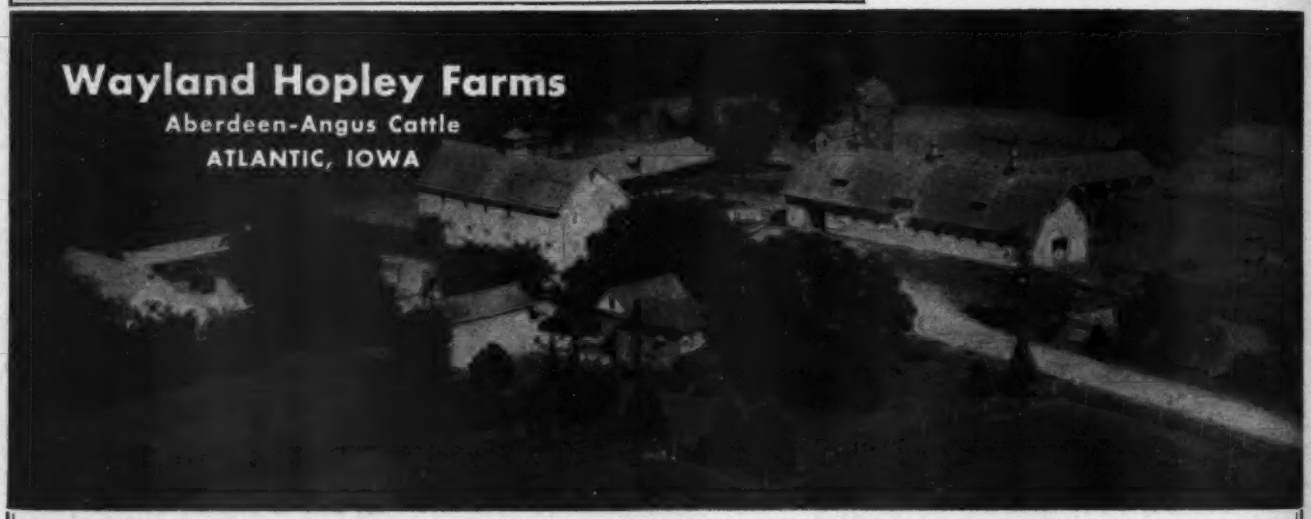

A Lineup of Today's Most Popular Blood Lines
In our large breeding herd and our power packed herd bull battery you will find the individuality and blood lines that produce the modern type, compactness, smoothness, breed character and easy fleshing qualities. Our cattle are truly "beef cattle" . . . the progressive kind.
Our Large Herd Affords a Grand Selection of Bulls and Females at all Times

"Beef for the Block" *the Ultimate end of the Beef Business*

Officers 1951:
PAUL EGGERS, President
CLIFFORD HARVEY, Vice-President
ARCHIE VERNON, Treasurer

Directors:
RANDALL SMITH — JOHN SHILLING
G. G. GALVIN — GERRIT VAN HAALEN

HERBERT CLINE, Sec'y — BUSSEY, IOWA

MARION COUNTY ANGUS ASSOCIATION

Marion County's Aberdeen-Angus are ever increasing in quality and numbers. Visit Marion County before you make your next selections for your herd. In our recent Annual Spring Sale our cattle were well received by the buying public and sold into seven states.

Marion County Ass'n, Knoxville, Iowa

LONG LANE ANGUS FARM

Senior Herd Sire:
ERIC'S BLACKCAP HEIR E. L. 2d
Junior Herd Sire: EPPONIAN HEIR

Herd consists of the Popular Families. Bulls and Females for Sale. Visitors Invited.

J. K. ROGERS & SONS
ATTICA, IOWA

LOCUSTCREST FARM

Senior Herd Sire:
BELL BOY LAD 8th 1367337
Son of BELL BOY A. 7th 576718
Junior Herd Sire:
BELL BOY of LOCUSTCREST 1357169
His dam is a granddaughter of
BLACK PRINCE of SUNBEAM 504521

ARCHIE VERNON, PLEASANTVILLE, IOWA

Illustrous Thickset S. 4th 928071

Heads our Herd of BARBARA WOODSONS, BRITANNIC MAIDS and NISBETHILL MISS BURGESS, ELBA ERICA, BLACKCAPS and others. These calves are looking very promising.

Corwin . . . WHITLATCH BROS. . . . Victor
KNOXVILLE, IOWA

Herd Sire:

Baron D. 4th 971373

Sire: Blackcap Baron 15th of Page
Dam: Erica Eldeen D. 10th 756915

Our cattle have been received well by the public. We are proud to show our cattle. Come see them.

WALTER SNYDER — KNOXVILLE, IOWA

Bane's Angus

New Offering

10 Typy Open Heifers of breeding age.

A beautiful group of heifers representing Popular Families and sired by BLACKBIRD REVOLUTION 34th, a Grandson of QUINTO of BORDULAC 962244. Our cattle are represented in all sections of the country and have done exceptionally well. Come see them.

T. D. Bane & Son

PLEASANTVILLE, IOWA

Herd Sires:

BLACKCAP BARON 15th of PAGE 745102
BARON D. 10th 1132459
BELL BOY D. D. 30th 1353704
BARBARIAN D. D. 1217476

We have a herd of more than 75 select females, many of them by the Old Bull BELL BOY A. 7th and bred to the above Bulls. Many of our 1951 calf crop are here and we are delighted with them. You will find most of the Popular Families represented in our herd. We usually have young stock for sale.

Visit our farm and see for yourself.

DYER & DAVIS

PLEASANTVILLE, IOWA

Herd Sire:

Envious Elbanor B. Again 660769

Sire—ENVIOUS ELBANOR
Also

A Son of Belmar E.

Our herd will bear inspection of the most critical buyer. . . . Come see them. . . . We have Rosemere Barbaras, McHenry Blackcaps, Miss Burgess, Ericas and others.

Robert Overton, Knoxville, Iowa

ARD-WEN FARM

We invite you to visit us
See our calves by
BLACK BARDOLIER B. 1071964
Bulls and Heifers by him for sale.

ZENARD SPAUR — JAMES COLLINS
TRACY, IOWA

Eagle Rock Farm

Chief Herd Sire:

Prince 246th W. 17th 1100468

P. W. EGGERS & SONS
Paul—James—Charles

KNOXVILLE, IOWA

Offering

2 Exceptionally good 2 year old Herd Bulls for the discriminating buyer.

Both of these deep, thick, well boned bulls are half brothers to the top selling bull in the recent Marion County Sale being sired by our Senior Herd sire: BLACKCAP LAD A. 6th 884446.

Those needing top herd bulls better see these.

Otto & John Emerson

KNOXVILLE, IOWA

Prince Lakewood 54th 1175523

Heads our Select Well-bred Herd.

He being Sired by PRINCE LAKEWOOD 30th by PRINCE SUNBEAM 19th and out of an Imported BALLINDALLOCH GEORGINA cow. His Calves are stamping him as a Breeding Bull. We urge you to inspect them soon.

Visitors always welcome.

WALTER SHILLING & SON
BUSSEY, IOWA

Banks & Banks

Since 1907

Our
Prince Pride of Lakewood 846743
By PRINCE SUNBEAM 19th
Sired the
High Selling Female at the recent Marion County Sale. Our thanks to W. B. Yancey, Marianna, Arkansas, for selecting this beautiful open heifer of the BLACKCAP JESSIE family at $1850.

Now offering some very good young Bulls for sale.

C. H. BANKS — JIM SHERLOCK
KNOXVILLE, IOWA

Buena Farm

Our Herd Sire No. 2

Bargess 902420

He is sired by BLACKCAP BARON 15th of PAGE and out of a daughter of ERI BELL BOY. He has proven himself a great Sire. Of the first crop, a Bull calf was champion Futurity Bull at Iowa State Show and Sale in 1950; also a 4th place heifer in the same show and top selling female in Marion County Sale in 1950. We invite you to see this Bull and his calves.

Attica Phone

Ray & Herbert Cline

BUSSEY, On Hiway 60 IOWA

Herd Sires:

Shady Lane Prince 1104601

Ann Elbar of Shady Lane 766650

Both sired by ELBAR of MADELIA 20th

Barb of Littlebrook 1160611

Sired by ERIAN of LITTLEBROOK

A few top young Bull prospects for Sale sired by ERIC REVOLUTION 17th and REVOLUTION 73d of IDA.

M. R. McNAUGHTON & SONS

LAWTON, IOWA

Announcing

The Great Indiana State Fair Cattle Show

Indianapolis, Indiana

Aug. 30 through Sept. 7

In the huge 4½ acre Barn . . . .

A Record-Breaking

$43,499.40

In Premiums

4-H Club Entries Close August 15th.
All Other Entries Close August 8th.

CARL TYNER
Secretary-Manager

JOHN A. WATKINS
Commissioner of Agriculture

L. ORVILLE MILLER
President

WALTER H. WIMMER
Director

Indiana State Fair

Lamoine Valley and Peoria County Sale

Avon, Illinois, April 24th

SUMMARY:

67 Lots	$62,900.00, average	$ 939.70
12 Bulls	11,610.00, average	967.00
55 Cows	51,350.00, average	933.63
Top 5 Head	12,925.00, average	2585.00
Top 10 Head	20,075.00, average	2007.50
Top 15 Head	26,225.00, average	1748.33
Top 20 Head	31,800.00, average	1590.00

Top Bull—Barbara Bardolier K. H. 1296148, calved June 30, 1949; sire, Black Grenelba 963395; dam, Miss Barbara 52d of Bradley 943510; consigned by Kenneth Hamilton, Brimfield, Illinois; purchased by Lee C. Thompson, Monmouth, Illinois... 1500.00

Second Top Bull—B. R. Bardolier 1185000, calved September 4, 1949; sire, Black Grenelba 963395; dam, Jezebelle 4th 1018390; consigned by Bert Robertson, Brimfield, Illinois; purchased by William H. Shinkle, Denver, Illinois... 1275.00

Top Cow—Gammer 9th of Bradley, calved July 3, 1950; sire, Black Pardolier 975-466; dam, Gammer Effie of Greenview 4th 1011682; consigned by F. M. Bradley and Sons, Avon, Illinois; purchased by Lyon Angus Farm, Memphis, Tennessee.... 4300.00

Second Top Cow (Tie)—Bessie 10th of Bradley, calved May 3, 1950; sire, Black Pardolier 975466; dam, Blackcap Bessie 33d of Ada 931518; consigned by F. M. Bradley and Sons, Avon, Illinois; purchased by Lynn H. Maugh, Fulton, Missouri and Ivo J. Frank, Jefferson City, Missouri... 2750.00

Second Top Cow (Tie)—Zara 5th of Bradley, calved September 2, 1950; sire, Black Pardolier 975466; dam, Zara of Sky Ranch 877255; consigned by F. M. Bradley and Sons, Avon, Illinois; purchased by Lyon Angus Farm, Memphis, Tennessee.... 2750.00

BULLS:

Exact Bandolier 1184804, (Blau-Velt Farms), calved 9-2-49; sire, Barbara's Bandolier 4th 600066; Dale McChesney, Gladstone, Illinois... 1250.00

Katinka's Pride 12th 1212570, (Carl Bonnett), calved 8-10-49; sire, Pardolier 4th 975462; Crook & Vincent, Camden, Ill.... 700.00

Bradolier 59th 1272554, (F. M. Bradley and Sons), calved 11-10-49; sire, Eric B. 10th 720309; W. A. Becker & Sons, Jacksonville, Illinois... 750.00

Bradolier 57th 1272553, (F. M. Bradley and Sons), calved 11-3-49; sire, Black Pardolier 975466; Myron Mayhew, Aledo, Ill... 1200.00

Bradolier 68th, (F. M. Bradley and Sons), calved 3-15-50; sire, Black Pardolier 975-466; Cassel & Fisk, Astoria, Illinois... 600.00

Blue Bardolier 1330067, (Bruce Bricker), calved 11-30-48; sire, Bardolier Eric 893-778; R. V. McCreight & Son, Aledo, Ill... 1075.00

Evermere 11th 951678, (Volney A. Carlson), calved 1-24-47; sire, Burgess 108th 777-650; Paul B. Evans & Sons, Monroe City, Missouri... 825.00

Cartelier Erica Sir 1196887, (Carter's Stock

It's the "T V" Sale of 1951

For Catalog, write:
G. W. DeHaven, 526 Law Building,
Kansas City, Missouri

Grant River Stock Farm

. . . . . BEETOWN, WISCONSIN

Eventuation Ensign 2d 1132496

Heads our Herd of Aberdeen-Angus Cows, consisting of the following Families: MISS BURGESS, BLACKCAPS, QUEEN MOTHERS, JUANA ERICAS, McHENRY BARBARAS, HARTLEY EDELLAS, BLACKCAP BESSIES, BLUEBLOOD LADY, KATINKAS and HARTLEY ELINES.

VISITORS WELCOME

Mrs. C. E. Blackbourn

L. E. BLACKBOURN, Manager

CASSVILLE, WISCONSIN

Bunker Hill Farm

Herd Sire:

Bandolier Eldor 30th 1030590

Families:

BLACKCAPS, QUEEN MOTHERS, ERICAS, FAVORITES, and MISS BURGESS

VISITORS WELCOME

C. A. FIGLAND & SONS

SEARSBORO, IOWA

Homeland

Families Represented:

BLACKCAP BESSIE, BEAUTY of HAYSTON, JUANA ERICA, BLINKY BURGESS.

Now offering choice 1950 Bull and Heifer Calves sired by R. L. S. PRINCE ERIC 18th 943341.

Visitors Always Welcome

Meier Brothers

MELBOURNE, IOWA

ANOTHER **TECO** PRODUCT

Wire Stretchers

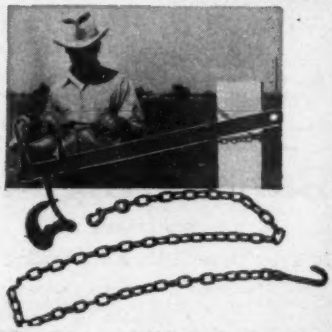

Here's a walking hook type stretcher that'll pull the sag right out of your ailing fences. Teco's patented grip will neither slip nor harm the wire no matter how tight it is pulled. Made of top quality materials, as are all TECO products, this light (4½ lbs.) but powerful tool is a must on every ranch.

Distributed by

Stony, Incorporated

DENVER, COLO. FT. WORTH, TEXAS

Write FOR DETAILS & PRICES

THOMPSON & GILL, Inc.

Modero, California

Please send full information on TECO:

- ☐ Wire Stretcher
- ☐ Gate Tightener
- ☐ Gate Hardware
- ☐ Horn Weights
- ☐ Dehorners
- ☐ Cattle Squeezes
- ☐ Calf Chutes
- ☐ Cattle Stocks
- ☐ Feed Wagon Beds
- ☐ Pliers & Stackers

Name.....

Address.....

City..... State.....

Farms), calved 4-19-49; sire, Evader Bandolier 2d 898240; Dean Nelson, Galesburg, Illinois 1000.00

Barbara Bardolier K. H. 1296148, (Kenneth Hamilton), calved 6-30-49; sire, Black Grenelba 963395; Lee C. Thompson, Monmouth, Illinois 1500.00

Lady's Eileenmere 2d 1124678, (Alvin Gaughey), calved 5-14-48; sire, Eileenmere A. 20th 928730; J. W. Willard Farms, Bowen, Illinois 585.00

B. R. Bardolier 1185009, (Bert Robertson), calved 9-4-49; sire, Black Grenelba 963-395; William H. Shinkle, Denver, Illinois 1275.00

Barbara's Eric N. 1249292, (Cecil R. Neill and Sons), calved 5-24-49; sire, Prince Sunbeam 246th 878878; L. W. Ross, Stronghurst, Illinois 850.00

COWS:

Betty Bandolier 4th 1184808, (Blau-Velt Farms), calved 9-9-49; sire, Barbara's Bandolier 4th 600066; F. M. Bradley & Sons, Avon, Illinois 1275.00

Miss Barakalla Miss Burgess 1053902, (Blau-Velt Farms), calved 6-24-47; sire, Jaffery of Bordulac 820437; Mr. & Mrs. H. E. Brenner, Laclede, Missouri 775.00

Barbara Grenadier B. C., (Blau-Velt Farms), calved 3-17-50; sire, Prince Blackbird B. 3d 873568; Lyon Angus Farm, Memphis, Tennessee 475.00

Miss Burgess 99th of Bradley, (F. M. Bradley and Sons), calved 5-5-50; sire, Black Pardolier 975466; Silver Top Farm, Belton, Missouri 1500.00

Bessie 10th of Bradley, (F. M. Bradley and Sons), calved 5-3-50; sire, Black Pardolier 975466; Lynn H. Maugh, Fulton, Missouri and Iva J. Frank, Jefferson City, Missouri 2750.00

Barbara 81st of Bradley 1309718, (F. M. Bradley and Sons), calved 5-10-50; sire, Eric B. 10th 720309; Carl Bonnett, Bushnell, Illinois 600.00

Barbara 82d of Bradley 1309719, (F. M. Bradley and Sons), calved 5-13-50; sire, Eric B. 10th 720309; Bonnie Loch Farm, Muscatine, Iowa 800.00

Gammer 9th of Bradley, (F. M. Bradley and Sons), calved 7-3-50; sire, Black Pardolier 975466; Lyon Angus Farm, Memphis, Tennessee 4300.00

Zara 5th of Bradley, (F. M. Bradley and Sons), calved 9-2-50; sire, Black Pardolier 975466; Lyon Angus Farm, Memphis, Tennessee 2750.00

Entry, (Bruce Bricker), calved 5-19-50; sire, Eileen Barbara 6th 697568; Lynn H. Maugh, Fulton, Missouri and Ivo J. Frank, Jefferson City, Missouri 775.00

Buxom Maid 27th of Greenview 903567, (Bruce Bricker), calved 3-21-46; sire, Georgian General 788176; J. E. Jose, Hartsburg, Missouri, (Calf sold to J. Miles McGrew, Bushnell, Illinois for $500.00) 1425.00

Elizamere 2d 996154, (Bruce Bricker), calved 10-5-46; sire, Eileenmere 500th 699-155; Goose Creek Farms, Muscatine, Iowa 875.00

Cartelier Eldorene R. K. 2d 1196888, (Carter's Stock Farm), calved 5-1-49; sire, Evader Bandolier 2d 898240; F. B. Kelly & Son, Gibbs, Missouri 1150.00

Cartelier Eldorene Erica 1196892, (Carter's Stock Farm), calved 5-8-49; sire, Evader Bandolier 2d 898240; Red Top Farm, Libertyville, Illinois 1250.00

Blackbird Princess 2d W. C., (Willis C. Chase), calved 3-1-50; sire, Revoburgess Prince 1031345; Leslie T. Hamilton, Macomb, Illinois 450.00

Juara Erica W. C., (Willis C. Chase), calved 4-30-50; sire, Bardolier Eric 893778; Lynn H. Maugh, Fulton, Missouri and Ivo J. Frank, Jefferson City, Missouri 550.00

Lady Blackcap McHenry 13th 1219627, (Clarence Ekema and Son), calved 10-14-49; sire, Vendirvera's Bell Boy 1067130; R. T. Knox, Cherry Valley, Illinois 475.00

Clear Dawn's Ballindalloch 5th 1316772,

Thanking - -

Arch Hugill, Livingston, Wisconsin; Arthur Judd, Mount Horb, Wisconsin; Charles Jones, Dodgeville, Wisconsin; Harold Buss, Mineral Point, Wisconsin; Launder Brothers, Mineral Point, Wisconsin; Oren Tibbits, Mineral Point, Wisconsin; Renk & Sons, Sun Prairie, Wisconsin; Spring Hill Farm, Arena, Wisconsin; W. W. Deppe, Baraboo, Wisconsin.

A Bull Purchased by Each

Glenmere Angus Farm

E. M. GANT, Owner MINERAL POINT, WIS.

Planned Matings

"The 26th Influence"

We are confident that the influence of HOMEPLACE EILEENMERE 26th on the improvement of our great breed of cattle will in all probability be as great as any leading Aberdeen-Angus Bull used in the breed since EARL MARSHALL.

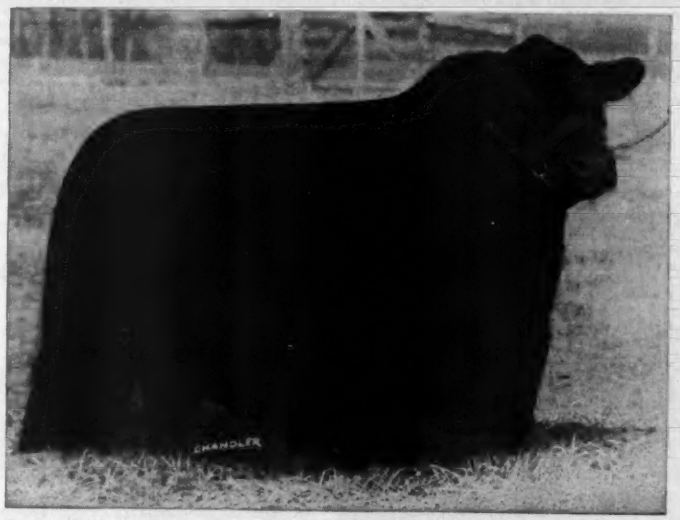

Homeplace Eileenmere 26th *The Sire of Universal Favor*

The HOMEPLACE EILEENMERE 26th blood in the Marycrest herd has carried on with almost production line uniformity. Here is a picture of his son, MARYCREST EILEENMERE 10th, top selling bull in our recent sale. Selling at $6,000.00 to Annewood Farms, Bottorff Brothers, and Hawartha Hill Farms, all of Ocean, Kentucky. These pictures tell their own story . . . sire and son, as alike as peas in a pod, with unmistakable ruggedness, close coupling and depth of body that make them easy keepers and good doers wherever they go.

Marycrest Eileenmere 10th

This is just one leaf from our blood of planned matings. It is one of the big reasons why the circle of Marycrest satisfied customers is nation-wide. We hope it will one day include you.

Marycrest Farms, Maloy, Iowa

JOHN D. and MARY C. WARIN, Owners HOWARD JACKSON, Herdsman

Agassiz Farms *"Aberdeen-Angus of Merit"*

We're Now Featuring the Get of

Prince Quality M. B. 2d 1053835

A Son of PRINCE QUALITY of SUNBEAM; a half brother to 1948 Junior Reserve Champion at the International Live Stock Exposition at Chicago.

We have a promising calf crop by PRINCE QUALITY M. B. 2d 1053835 now ready for your inspection. They are of the right Type, and out of outstanding carefully selected well-bred cows. We believe they are breed improvers and that they will give a good account of themselves wherever they may find new homes. We are happy to make this contribution to the breed improving program being carried out by our breeders. We have an outstanding cow herd, rich in Hartley breeding, that will meet the approval of the most discriminating enthusiast.

W. A. Plath

Davenport Phone: Leonard 4444 **North Dakota**

Elution of Edenwood

(Pictured)

and

Edgar of Newhouse

Two Great Imported Bulls

If you want new blood in your herd . . . here is the place to get it.

A Herd of 150 head . . . 65 breeding cows (30 Imported) of the best of Popular Families.

Now have some very good Herd Bull prospects by ELUTION of EDENWOOD. Also a few bred and open heifers. The bred heifers are mated to EDGAR of NEWHOUSE (Imported), first prize winner at Perth 1950. We have a few calves coming by him now that look very good . . . lowset and thick.

When traveling through Iowa be sure to stop in and see our Aberdeen-Angus Herd.

Ben G. Studer **Studer Stock Farm** **Wesley, Iowa**

Thanks to:

George C. & Ruby D. Watson of Denver, Colorado on their purchase of HEROINE EILEEN R. J. S. 1220380; the Top Selling Female at the recent Tailcorn Sale at Marshalltown for $1,500. These HEROINES are fast becoming one of the breeds most popular families. Not only are they scarce but great producers.

Also Thanks to:

Don Koenighain.....**Williamsburg, Iowa**
Marvin Simpson.....**Robert Lee, Texas**
Earl Rudd.....**Drakesville, Iowa**
Otto Schafer & Sons.....**Nehawka, Nebraska**

Bandoliermere 43d 1136519

His calves just starting to arrive—Come and judge for yourselves. We think we have a great breeding Bull.

Few 1950 Heifers for Sale and 1 Summer Yearling Bull.

James R. Stephenson **Ph. 26F7** **Reinbeck, Iowa**

(Linn Eaton), calved 2-15-50; sire, Eilean Blackcap 2d 947948; Lynn H. Maugh, Fulton, Missouri and Ivo J. Frank, Jefferson City, Missouri 750.00

Miss Burgess of Clear Dawn 5th 1129213, (Linn Eaton), calved 1-25-50; sire, Glencarnock 24th 747219; Parish & Lannom, Grinnell, Iowa 1100.00

Eileen of F. 2d 1250477, (Fred S. Frye and Sons), calved 9-3-49; sire, Eileenmere F. 11th 744001; Mr. & Mrs. Leo Rosenbaum & Sons, Bradford, Illinois 700.00

Ishmere 4th 1250476, (Fred S. Frye and Sons), calved 8-18-49; sire, Eileenmere of F. 11th 744001; Luther R. Griffith, Monroe City, Missouri 950.00

J. M.'s Queen Mother 3d, (Ira C. Fouts), calved 4-21-42; sire, Blackcap's Lad S. 4th 602044; Billy Lee Courson, Allerton, Illinois 675.00

Georgina Bardell 1185262, (Kenneth Hamilton), calved 6-1-49; sire, Black Grenelba 963395; Lynn H. Maugh, Fulton, Missouri and Ivo J. Frank, Jefferson City, Missouri 1600.00

Erica Bardell K. H. 1185259, (Kenneth Hamilton), calved 5-7-49; sire, Black Grenelba 963395; Hyland Farms, Roanoke, Illinois 875.00

Erina Bandymaid 2d 1124207, (Kenneth Hamilton), calved 5-18-48; sire, Bandolier's Foremost 830393; Hyland Farms, Roanoke, Illinois 1000.00

Elliemere 1250458, (Ross E. Hanna), calved 8-20-49; sire, Eileenmere 1053d 1047499; R. L. Woolever & Son, Unionville, Mo. 650.00

Elsamere Pride 1241095, (Ross E. Hanna), calved 8-30-49; sire, Eileenmere 1053d 1047499; R. L. Woolever & Son, Unionville, Missouri 700.00

Erica of Eileenmere, (Ross E. Hanna), calved 4-12-50; sire, Eileenmere 1053d 1047499; Charles Zielke, Little York, Illinois 500.00

Brendonmere of Kearsarge, (Wardlaw Bros.), calved 5-12-50; sire, Eileenmere 1053d 1047499; Wardlaw Bros., Del Rio, Texas 400.00

Ever Elba H. 10th 1311301, (Loyd N. Hutchins), calved 3-20-50; sire, Double Effileenmere of L. H. 930812; Hugh Teesdale, Colusa, Illinois 475.00

Ever Elba H. 8th 1203133, (Loyd N. Hutchins), calved 3-24-49; sire, Double Effileenmere of L. H. 930812; J. E. Jose, Hartsburg, Missouri 750.00

Blackcap Evera 6th 1118415, (Loyd N. Hutchins), calved 4-25-48; sire, Enchantress Chub 706405; Bonnie Loch Farm, Muscatine, Iowa 1150.00

Ever Elba 8th 866523, (Loyd N. Hutchins), calved 4-2-45; sire, Everamere 650027; Willis Mitchell, Roseville, Illinois 1100.00

Twin Brook's Miss Blackcap 1179018, (Martin M. Love), calved 8-12-49; sire, Eileenmere M. B. 9th 870085; Hyland Farms, Roanoke, Illinois 650.00

Black Estress 2d 1322442, (Charles McChesney), calved 5-10-50; sire, Black Burgess of Oakview 3d 757180; Lee C. Thompson, Monmouth, Illinois 425.00

Black Miss of Wood Edge, (Charles McChesney), calved 5-5-50; sire, Black Burgess of Oakview 3d 757180; Lynn H. Maugh, Fulton, Missouri and Ivo J. Frank, Jefferson City, Missouri 550.00

Evergreen Envy 2d 713617, (Alvin McGaughey), calved 6-28-41; sire, Eileenmere 163d 505985; Paul B. Evans & Sons, Monroe City, Missouri 675.00

Edwina of Greentop 1294446, (J. Miles Mc-

Meet G. V.'s Mr. "T V"

November 3, 1951

Green Valley Farms—Liberty, Missouri

We're Proud of Our Herd Sires

HOMEPLACE EILEENMERE 73d the greatest Son of the "487th" in Nebraska today. In the recent Penney and James Sale, 4 half-brothers sold for $76,000, 3 half-sisters sold for $42,000 and 10 head of his GET averaged $13,220. (A record to date.)

Also MARYCREST EILEENMERE 999th by the "999th" and his dam, the top selling female in the 1948 Penney and James Sale. Here is a double bred "487th" Bull.

EILEENMERE G. D. 23d, a grandson of the "500th". Top set of calves from all Herd Sires.

A. O. Buschow & Sons

BLUE HILL, NEBRASKA

Page County
Aberdeen-Angus Association
Clarinda, Iowa

Russell's Angus Acres

MR. and MRS. H. K. RUSSELL, Owners
BEDFORD, IOWA

HERD SIRE
MARYCREST EILEENMERE 2d
1197661
Son of HOMEPLACE EILEENMERE 20th
978248

Our cow herd consists of several Popular Families including JILTS, EDWINAS, MISS BURGESS, JUANAS, BLACKCAPS, BLACKBIRDS, ERICAS, RUBYS, PRIDES, and ROSE of HILLHURST.

Brown's Angus

HERD SIRE
Emperor of Douneside R.

A son of IMP. EMPEROR ELCEATOR of DOUNESIDE. Our Cow herd consists of the popular families: Erica, Blackcap, Blackbird, Miss Burgess and McHenry Barbara. Come see them.

Glenn Brown
5 miles northwest of
CONWAY, IOWA

Mileaway Farm

We wish to thank all who purchased and bid on our cattle at the PAGE COUNTY SALE.

For Sale
Several Good 18 month old Bulls.

MR. & MRS. ORIE STEEVE, Owners
4 miles N.W. of
CLARINDA, IOWA
(Ph. Green 41X)

Quality Angus

Our New Herd Sire
Eileenmere of Eldorado
Grandson of EILEENMERE 500th

A. L. HOREL & SON
Farm located 3¼ miles N. E.
BLANCHARD, IOWA

COLD SPRINGS ANGUS

LAWRENCE VARLEY
SHENANDOAH, IA

Our Herd Sires
MERCER BLACKCAP'S BOY 2d
874762
BANDOLIER of HARRIS 7th
1010268
"Inspect our herd when in need of Aberdeen-Angus with Merit"

2 Mi. North on Highway 59 ..... Phone
1 Mi. East 36W12

L'Vista Angus Farms

Chief Herd Sire:
Prince Burgess M. D. 955637
We Now have several Calves sired by Him
Plan to Come and See Them
YOU are ALWAYS WELCOME
2 miles north of
Bob Lynch **Maloy, Ia.** Wilbur Lynch

Ellenwood Farms

Sires Represented:
EILEENMERE 487th
EILEENMERE 500th

Herd Bulls:
GENERAL of MARYCREST 23d 1108507
PRINCE ERICA R. & Mc. 1133928

Families Represented:
Juana Erica, Ballindalloch Georgina, Barbara, Blackbird, Blackcap, and Trojan Erica.

We have a few bull calves by GENERAL of MARYCREST for sale.

MR. & MRS. L. R. VOGT
BEDFORD, IOWA

STIMSON STOCK FARM

HERD SIRE: Pagemere General J. F. 6th 1069468; Grandson of General 82d of Lonjac 625361; Miss Burgess, Erica, Blackbird and Blackcap cow herd.

HAROLD J. STIMSON
7 miles Southeast, Essex, Iowa, Phone 16 on 5

Terrace View Farm

Herd Sire: BLACK PRINCE of RUSSELL 1110857. Top Selling Bull 1950 Page Co. Sale. Grand Champion Bull 1950 Page Co. Sale.

MR. & MRS. ARTHUR WAINWRIGHT
Clarinda, Iowa

Mount Hope Angus

Herd Sire: EILEENMERE of MARYCREST 12th 1204173. Do you want good cattle like your neighbor? Then buy MOUNT HOPE EILEENMERES for foundation stock at the ANNUAL PAGE COUNTY SPRING SALE, APRIL 17th, 1951.

C. A. SCHILB CLARINDA, IOWA

Steeve's Angus

Families Represented: BLACKCAPS, ELBA ERICA, JUANA ERICA, BANDY MAID MISS BURGESS and DUTCHESS.

FOR SALE: Four 1950 Bull Calves.

O. H. STEEVE & SONS Clarinda, Iowa

One of the 1950 Bull Calves - - -

Pagemere General F 17th

PAGEMERE GENERAL F 17th is the one 1950 Bull Calf being retained in the Pagemere Herds. He is the fourth generation in the line of breeding going back to GENERAL 82d of LONJAC. Intense following of this line has given uniformity to the Pagemere Cattle.

Pagemere Angus Farms, Clarinda, Iowa
JAKE STIMSON BEN GOECKER ED FULK & SONS

Page County Association NEIL JOHNSTON, Secy. CLARINDA, IOWA

Any Bull is Only as Good as His Calves . . .

ELI BANDOLIER of LONGVIEW—We would like for you to see one of the better bulls of the breed. Out of 11 animals of our own raising that we have shown, he has produced 2 heifers that were Grand Champions at five State Fairs, and others close to the top. He was the Sire of GLORIOUS ZARA of GOOSE CREEK selling at $5,000.00 and other animals that have been sale tops. A Grandson of BANDOLIER of ANOKA 3d, with the best blood of the breed all through his pedigree. HE IS PRODUCING WITH THE BEST.

NEXT ANNUAL SALE - MARCH 1952

FORREST M. LARMER
Owner

Goose Creek Farms, Muscatine, Iowa

DON MAPEL
Herdsman

H. H. Harris *Angus Farms*

Now Offering

18 Outstanding Bandolier Bulls

7 to 16 Months Old

Those desiring to stamp quality in their herd would do well in inspecting these outstanding bull prospects. Mostly sired by BANDOLIER of HARRIS 6th by Bandolier of Haig 4th 816630 by Blackbird Bandolier of Page. Our cow herd made up of Bandolier breeding rich in type and quality.

H. H. Harris 2026 South St. Aubin Street Phone 6-5503 **Sioux City, Iowa**

"Bulls of Distinction"

Our Bell Boys are Tailor Made for the

Western Range

Great width and depth, Lowset, Plenty of Bone.

Bell Boy H. of Buxom

Harken Farms, Osceola, Iowa

C. R. HARKEN, M. D.
Owner

Five Units and the Ranch

KENNETH WHIRRETT
General Manager

Grew), calved 4-23-49; sire, Prince of Greentop 2d 941499; Lynn H. Maugh, Fulton, Missouri and Ivo J. Frank, Jefferson City, Missouri 600.00

Georgina Brown of Greentop 1294438, (J. Miles McGrew), calved 1-22-49; sire, Black Prince of Oakview 757186; J. E. Jose, Hartsburg, Missouri 1175.00

Miss Barbara of Greentop 3d 1294441, (J. Miles McGrew), calved 3-15-49; sire, Black Prince of Oakview 757186; Harold Kruse, Hannibal, Missouri 650.00

Ever Eric's Lady, (L. H. McKinzey), calved 3-28-50; sire, Ever Eric 10th 937690; Robert Seymour, Biggsville, Illinois 450.00

Princess Marguerite 2d 899712, (L. H. McKinzey), calved 8-2-45; sire, Beolian 593-852; R. T. Knox, Cherry Valley, Illinois 675.00

Miss Burgess of Carthage, (Cecil R. Neill and Sons), calved 4-28-550; sire, Mercer 28th 924148; Orval Stiegman, Thawville, Illinois 1450.00

Cecil's Charleth 1262937, (Cecil R. Neill and Sons), calved 10-14-49; sire, Mercer 28th 924148; Paul B. Evans & Sons, Monroe City, Missouri 525.00

Entry, (Mr. and Mrs. Leo Rosenbaum and Sons), calved 3-6-49; sire, Mercermere 2d 870224; Hyland Farms, Roanoke, Illinois 700.00

Princess Jilt 1187546, (Mr. and Mrs. Leo Rosenbaum and Sons), calved 3-25-49; sire, Prince of Sky Ranch 67th 982362; J. E. Jose, Hartsburg, Missouri 1525.00

Blackcap Juana, (Robert L. Seymour), calved 12-9-49; sire, Juana Bradmar 3d 105-3005; John J. Mosden, Avon, Illinois 525.00

Maple Grove Blackcap Z. S. 5th 1269132, (Mrs. Zelma Smith), calved 5-20-49; sire, Eileenmere F. 34th 907382; R. T. Knox, Cherry Valley, Illinois 600.00

Miss Juara W. 1104312, (William T. Weir), calved 6-22-48; sire, Bar Marshall W. 3d 910030; Bonnie Loch Farm, Muscatine, Iowa 800.00

Miss Georgina W. 2d 1104313, (William T. Weir), calved 8-3-48; sire, Bar Marshall W. 3d 910030; Ross E. Hanna, Little York, Illinois 1025.00

Entry; Wayne T. Chambers, Prairie City, Illinois 540.00

Entry; Willis Chase, Prairie City, Illinois 635.00

Entry; Geo. W. Armstrong, Macomb, Illinois 510.00

Entry; W. A. Becker & Sons, Jacksonville, Illinois 640.00

Entry; (Cow and calf); H. B. Nash, Bowen, Iowa 475.00

Central Illinois Sale

Congerville, Illinois, April 23d

SUMMARY:

76 Lots	$63,855.00, average	$ 840.19
15 Bulls	19,150.00, average	1276.66
61 Cows	44,705.00, average	732.86
Top 5 Head	14,050.00, average	2810.00
Top 10 Head	20,350.00, average	2035.00
Top 15 Head	25,400.00, average	1693.33
Top 20 Head	30,125.00, average	1501.25

Top Bull—Cesor's Mercury 5th 1005590, calved September 27, 1946; sire, Cesor's Evader Mercury 612545; dam, Cesor's Evader Lady 2d 824139; consigned by L. W. Shutter, Decatur, Illinois; purchased by Boggess Brothers, Madisonville, Ky. 5300.00

Second Top Bull—Eileenmere W. 480th 131-6131, calved September 2, 1949; sire, Eileenmere 926th 890972; dam, Blackcap Miss of Pawnee 9th 951180; consigned by Leslie Walker, Mackinaw, Illinois; purchased by Roberson and Spurling, Mexico, Missouri 2000.00

Top Cow—Blackbirdmere K. 69th 1186864, calved May 3, 1949; sire, Eileenmere 926th 890972; dam, Blackbirdmere K. 8th 1057045; consigned by Leslie Walker, Mackinaw, Illinois; purchased by J. Garrett Tolan, Pleasant Plains, Illinois **3500.00**

Second Top Cow—Blackcap Effie B. 18th 1107546, calved September 22, 1948; sire, Bond Eileenmere J. 978665; dam, Blackcap Effie B. 9th 741469; consigned by Everett E. Glasgow, Monticello, Illinois; purchased by R. E. Sallee, Pocahontas, Arkansas **1750.00**

BULLS:

Prince Pride of Sun Rahe 1263748, (Alfred Rahe and Son), calved 9-25-49; sire, Prince Peter of West Woodlawn 888524; Arthur Likes and Sons, Winchester, Ill..... 950.00

Eileenmere W. 480th 1316131, (Leslie Walker), calved 9-2-49; sire, Eileenmere 926th 890972; Roberson and Spurling, Mexico, Missouri 2000.00

Blackcap Effie D. 43d 1316125, (Leslie Walker), calved 4-10-49; sire, Blackcap Effie's Lad S. 4th 744330; M. E. Shinn, Farmington, Arkansas 750.00

Blackcap Grenadier J. 50th 1270706, (C. M. Jensen), calved 4-4-49; sire, Eric Grenadier J. 10th 999070; Wm. Welch, Lacon, Illinois 1025.00

Black Bardolier B. 2d 1073381, (Baylor Farms) calved 5-1-48; sire, Black Bardolier G. R. 910064; Elmer Brooks, Madisonville, Kentucky 875.00

Blackcap Eileenmere D. 4th 1325406, (Mr. and Mrs. R. J. Dickinson, Jr.), calved 4-25-49; sire, Eileenmere F. 29th 877567; C. O. Flanders, Eldorado, Illinois..... 1150.00

Cesor's Mercury 5th 1005590, (Hickory Point Farms), calved 9-27-46; sire, Cesor's Evader Mercury 612545; Boggess Bros., Madisonville, Kentucky..... 5300.00

Eileenmere L. 20th 1275015, (Roy O. List), calved 10-25-49; sire, Eileenmere 249th L. 1089378; Gilbert Bane, Dana, Illinois.... 750.00

Stoerger's Blackcap Hero 970672, (Typical Farms), calved 11-12-46; sire, Hanes' Eileenmere 7th 676256; Dan D. Divine, Allenton, Missouri 1500.00

Enchanta's Lad B. 1212181, (R. S. Bessee and Sons), calved 7-7-49; sire, Blackbird Lad A. 7th 884458; Dean Depler, Lewistown, Illinois 1000.00

Bell Boy 11th of Edgemere 1214705, (Glenn Schrock), calved 6-23-49; sire, Bell Boy A. R. 7th 752141; Walter G. Galloway, Attica, Indiana 600.00

Angus Oak L. 1312914, (W. F. Lillard), calved 5-10-50; sire, Blackcap Burdalloch 644th 961934; Darrell Smith, Alexander, Illinois 500.00

Black Knight Wychwood 2d 1238175, (Voorhees and Wychwood Farms), calved 3-19-49; sire, Whitney Prince 11th 908644; Boyd Wier, Mt. Zion, Illinois..... 1500.00

Prince Barbarian R., (John Reimer and Sons), calved 3-30-50; sire, V. M. Prince Revelation 1084668; Gottleib Tanner, Morton, Illinois 500.00

Ladie Bell Boy 2d 1214701, (Glenn Schrock & Son), calved 5-9-49; sire, Bell Boy A. R. 7th 752141; H. W. Rumsfeld, Naperville, Illinois 750.00

COWS:

Blackbirdmere K. 69th 1186864, (Leslie Walker), calved 5-3-49; sire, Eileenmere 629th 890972; J. Garrett Tolan, Pleas-

Applewood Angus

Featuring the GET of

APPLEWOOD BANDOLIER 135th

A Son of BANDOLIER of ANOKA 3d
(Full Brother to Int. Grand Champion)

and

ELBA'S BARDOLIER
By BLACKCAP BARDOLIER
By BLACK BARDOLIER

Good set of Calves coming on, the kind every breeder likes; sired by both Herd Bulls. Have BULLS up to 12 months old.

Blood that does good for other breeders.

SORRY NO FEMALES

Edward Polka

RIVERTON, (2 mi. W 6½ N) NEBRASKA

HERMAN CUSTER, Manager

Performance

Is What Counts!

Uppermost in the mind of the man who invests in a Herd Bull or an outstanding replacement Female is the question "What can I expect from the calves?" For a number of years those who have made purchases from Maas Brothers have found that the progeny of these animals far exceeds their fondest expectations.

Prince Quality of Sunbeam

and his
outstanding Son

Bar Quality M. B. 889469

Head our large, select herd of well-bred Cows.

Sons and Daughters of PRINCE QUALITY of SUNBEAM are leading the way in many Top Herds throughout the nation. They will do the same outstanding improvement job in your Herd.

Maas Brothers bred Bulls have gained an enviable record as consistent breeding Bulls. Our entire production sold only at private treaty . . . a distinct advantage to the individual buyer.

Why not make a trip here part of your vacation plans.

•

VISITORS ALWAYS WELCOME

12 Miles Southwest of Iowa City, Iowa

Maas Bros., Riverside, Iowa

IVAN **Phone Sharon Center 2 on 35** **MEREDITH**

Don't Miss Green Valley's
Big "T V" Sale
November 3, 1951—Liberty, Missouri

It's the "T V" Sale of 1951
For Catalog, write:
G. W. DeHaven, 528 Law Building,
Kansas City, Missouri

MID-SOUTH FAIR and LIVESTOCK SHOW
September 20-29th
NATIONAL ABERDEEN-ANGUS SHOW & SALE
SPORTSMEN'S SHOW
WORLD'S CHAMPIONSHIP RODEO
FOOD SHOW — HALL OF APPLIANCES
Prizes and Premiums to Exceed..... **$50,000**
WRITE MARTIN ZOOK, MANAGER, MID-SOUTH FAIR, INC.
P. O. Box 3806, Lamar Station, Memphis, Tennessee

BON-VIEW FARM
Registered Aberdeen-Angus Since 1918

Herd Sires
A Credit to a Breeder's Choice

Homeplace Eileenmere 187th
By EILEENMERE 999th, dam by EILEENMERE 487th

Homeplace Eileenmere 79th
By EILEENMERE 487th

Georgina Eric H.
By JUARAMERE'S ERIC M. B., by EILEENMERE 487th

Dunwalke Elgon
By BAR PRINCE of SUNBEAM

Now offering a choice selection of young Herd Bulls . . . some Outstanding individuals among them.

Choice breeding stock for sale at all times.

VISITORS ALWAYS WELCOME

CLARENCE E. HILLMAN — CANOVA, SOUTH DAKOTA

ant Plains, Illinois 3500.00
Enchantress Erica K., (Wm. J. Kuhfuss), calved 12-18-49; sire, Eileenmere 926th 890972; Del Miles, Madison, Missouri 975.00
Erica Eileenmere K. 50th 1262875, (Wm. J. Kuhfuss), calved 9-16-49; sire, Eileenmere 926th 890972; Madison Jones, Brentwood, Tennessee 600.00
Blackcap Fairy K., (Wm. J. Kuhfuss), calved 12-17-49; sire, Eileenmere 926th 890-972; Madison Jones, Brentwood, Tenn. 625.00
Blackcap Lady W & R 8th 1183591, (Woods and Rust), calved 4-20-49; sire, Blackcap Eileenmere 41st 659383; Martin L. Teuken, Jerseyville, Illinois 975.00
Burgess Lady W & R 1240717, (Woods and Rust), calved 6-9-49; sire, Eolaeston 981-802; Lantz and Dickinson, Congerville, Illinois 1050.00
Elidure Blackcap of K. A. 1054040, (Kerr and Conroy), calved 6-22-47; sire, Kanemere 3d 832593; Robert Alt, Cissna Park, Illinois 510.00
Blackcap Equality 3d 1054043, (Kerr and Conroy), calved 9-19-47; sire, Kanemere 3d 832593; John Lee, Heyworth, Illinois 500.00
Blackbird Grenada J. 49th, (C. M. Jensen), calved 5-1-49; sire, Elba Grenadier G. R. 2d 661310; Dilenbeck and Sons, Geneseo, Illinois 950.00
Lady Blackcap Malone, (R. Leo Malone), calved 12-15-49; sire, Erica's Eileenmere B. 6th 993918; Cecil T. Schuck and Son, Assumption, Illinois 425.00
Miriam B. 3d 904263, (Estel Embree), calved 4-1-45; sire, Eileenmere 207th 538-790; Lawrence and Dorothy Nichols, Congerville, Illinois 700.00
Echo Girl H. 893558, (Estel Embree), calved 4-23-45; sire, Black John 12th E. 627830; Willis Geiger, Deer Creek, Illinois 685.00
Blackcap Judy P. H. 2d 893568, (Estel Embree), calved 5-15-45; sire, Black John 12th E. 627830; Robert Alt, Cissna Park, Illinois 610.00
Martin's Bluebird 3d 1169048, (Estel Embree), calved 5-6-48; sire, Black Blackcap M. 810893; Hoppler Brothers, Greenview, Illinois 560.00
Blackcapmere T. F. 6th 1230088, (Estel Embree), calved 3-4-49; sire, Enchanta's Eileenmere 44th 932014; Dean Shirley, Hartsburg, Illinois 500.00
Eisa Erica H. 6th 1230090, (Estel Embree), calved 6-10-49; sire, Enchanta's Eileenmere 44th 932014; Robert Jones, Towanda, Illinois 500.00
Eileenmere's Ida 5th 1311374, (Estel Embree), calved 2-2-50; sire, Enchanta's Eileenmere 44th 932014; Hyland Farms, Peoria, Illinois 520.00
Bocas' Blackbird 5th of Kenmere 1321358, (Lyman Kemmis and Sons), calved 3-28-50; sire, Barbara Lad of Agincourt 749-903; Dilenback and Sons, Geneseo, Illinois 650.00
Blackbird of Don Juan D. 1286407, (Depler and Russell), calved 3-17-50; sire, Blackcapmere 246th 912671; Harold Hoppler, Roberts, Illinois 460.00
Blackcap of Lewistown 2d 1286408, (Depler and Russell), calved 3-17-50; sire, Blackcapmere 246th 912671; Rovey Bros., Farmersville, Illinois 850.00
Mary Etrushona of Kingmoor 2d 1286409, (Depler and Russell), calved 3-17-50; sire, Blackcapmere 246th 912671; Harold Hoppler, Roberts, Illinois 500.00
Enid Dell D. 3d 1286410, (Depler and Russell), calved 3-19-50; sire, Blackcapmere 246th 912671; Harold Hoppler, Roberts, Illinois 500.00
Blackcap Intensive D. 6th 1286412, (Depler and Russell), calved 3-26-50; sire, Blackcapmere 246th 912671; Harold Hoppler, Roberts, Illinois 500.00
Enchantress P. 23d 907639, (Mr. and Mrs.

R. E. WERNER, Owner
D. E. LAW, Supt.
L. W. TEWKSBURY, Herdsman

Thunderbird Ranch
Norbeck, South Dakota

Aberdeen-Angus Cattle
Berkshire Hogs
Palomino Quarter Horses
Weimaraner Dogs

For Sale
17 Registered Cows and Heifers and one registered Bull Calf as follows:
7 five year old cows, sires going back to REVOLUTION of PAGE and EILEENMERE 32d, with one to calve this fall.
5—1951 Heifer calves; 1—1951 Bull Calf.

Also

3 two year old Heifers; 2 one year old Heifers.
These last eleven sired by our SUNBEAM-BARBARA and WHEATLAND-BLACKCAP Bulls.

Visitors Welcome Including Pheasant Season
Selections From FAMOUS PEDIGREES
10 Miles North and 7 Miles West of Faulkton, South Dakota

Paul D. Zehr), calved 5-28-45; sire, Black Wald 544394; John Reimer and Sons, Washington, Illinois 885.00

Edna's Belle W. 871755, (Mr. and Mrs. Paul D. Zehr), calved 3-7-45; sire, Black Wald 544394; Albert W. Zimmerman, Carlock, Illinois 1000.00

Blackbird Progress 322d 742158, (Mr. and Mrs. Paul D. Zehr), calved 2-12-43; sire, Postelmere 3d 626468; Donnel Farms, Shelbyville, Illinois 1000.00

Elbina Lady Z. 2d 1078316, (Mr. and Mrs. Paul D. Zehr), calved 4-30-48; sire, Barban's Escort 896364; Wm. I. Rainwater, Walnut Ridge, Arkansas 735.00

Barbara McHenry V. 5th 842829, (F. R. Parrett and Sons), calved 5-17-44; sire, Greencrest Elgon 657764; Essig and Farney, Roanoke, Illinois 510.00

Prairie Hope Blackcap 622911, (Geo. E. Meeker and Son), calved 10-8-40; sire, Burgess Revolution B. 2d 524933; Earl Theis, New Holland, Illinois 560.00

Viewlawn Blackcap 298th 872878, (Geo. E. Meeker and Son), calved 6-1-45; sire, Prince Escort of Sunbeam 600942; Norris and Schroeder, Walshville, Illinois 750.00

Intensive Blackcap M. 1949 1204935, (Geo. E. Meeker and Son), calved 3-28-49; sire, Eileenmere 430th 668759; Wm. I. Rainwater, Walnut Ridge, Arkansas 570.00

Elba Eborea M. 3d 1204936, (Geo. E. Meeker and Son), calved 4-5-49; sire, Eileenmere 430th 668759; Wm. I. Rainwater, Walnut Ridge, Arkansas 570.00

Blackcap 10th of G. E. 1204939, (Geo. E. Meeker and Son), calved 4-29-49; sire, Eileenmere 430th 668759; Wm. I. Rainwater, Walnut Ridge, Arkansas 570.00

Entrica 2d 1280475, (Mr. and Mrs. Harvey Hartter), calved 1-13-50; sire, Eileenmere F. 39th 924634; Del Miles, Madison, Mo... 1400.00

Eileenmere Blackcap L. 6th 1296989, (Roy O. List), calved 5-2-50; sire, Eileenmere F. 53d 1141493; H. H. Curtwright, Holliday, Missouri 570.00

Blackcap Effie J. 18th 1246908, (Elwood and Ralph Hanes), calved 7-26-49; sire, Bond Eileenmere J. 978665; S. C. Martin, Mason City, Illinois 1200.00

Maple Lane's Queen 1156458, (Typical Farms), calved 10-15-48; sire, Hill Crest Model 611590; Hyland Farms, Peoria, Illinois 700.00

Blackcap of Typical Farms 109th 1263316, (Typical Farms), calved 9-22-49; sire, Eileenmere 928th 890937; Wm. I. Rainwater, Walnut Ridge, Arkansas 750.00

Blackcap Effie B. 18th 1107546, (Everett E. Glasgow), calved 9-22-48; sire, Bond Eileenmere J. 978665; R. E. Sallee, Pocahontas, Arkansas 1750.00

McHenry Blackcap K. 12th 1262877, (Timberline Farms), calved 10-4-49; sire, Eileenmere 926th 890972; William Freed, Fairbury, Illinois 650.00

Elvina K. 4th 1208952, (Timberline Farms), calved 6-1-49; sire, Eileenmere 926th 890-972; Walter G. Galloway, Attica, Indiana 775.00

Rose May L. 1250980, (Timberline Farms), calved 8-1-49; sire, Eileenmere F. 31st 907398; Robert Jones, Towanda, Illinois.. 500.00

Maplewood Elba B. 806041, (R. S. Bessee and Sons), calved 4-17-44; sire, Eileenmere B. 49th 681479; Harold Hoppler, Greenview, Illinois 590.00

Miss Black Pridette B. 2d 1212182, (R. S. Bessee and Sons), calved 7-10-49; sire, Blackbird Lad A. 7th 884458; Edwin A. Rincker and Sons, Windsor, Illinois 640.00

Murella E. S. 2d 1314102, (Eglin and Sons), calved 8-1-49; sire, Burdalloch 2d 572403; Albert Strunk, Tremont, Illinois 460.00

Pridella E. 3d 1314104, (Eglin and Sons), calved 8-10-49; sire, Burdalloch 2d 572-

Kitty Clover Farms

LAR-EILEENMERE 1182490

We are selecting a great set of cattle for the KITTY CLOVER FARMS and THURMOND ANGUS FARM SALE at Fremont, Nebraska, NOVEMBER 16th. We invite your inspection of our great show and breeding Bull, LAR-EILEENMERE by EILEENMERE 1023d by the "500th". A great number of outstanding Heifers and Cows will be well along to his valuable services.

F. E. & H. J. Lippold, 122 West Dodge **Omaha, Nebraska**

GEORGE POPKEN, Manager, Phone Glendale 6422, OMAHA

Thurmond *Angus Farm*

HOMEPLACE EILEENMERE 99th

Tekamah, Nebraska

5 Miles West on Hi-way 73W

The Services of

Homeplace Eileenmere 99th

Will be featured in our selections to the KITTY CLOVER FARMS and THURMOND ANGUS FARM Sale at Fremont, Nebraska, November 16th

DON POPKEN, Herdsman

Jess L. Thurmond

201 So. 11th Street
Phone Jackson 0243

Omaha, Nebraska

. Koster's Angus Farms .

Gladbrook, Iowa

Herd Sires:

EL BANDOLIER K. 2d 1211119

ERICA BARDOLIER K. A. F. 5th 1054680

Families Represented:

ERICAS, Fourth Branch BLACKBIRDS, BARBARAS, BLACKCAPS and MISS BURGESS

VISITORS ALWAYS WELCOME

ROY M. KOSTER, Owner

EDMUND SCHMITZ, EUGENE T. SMITH
Co-partners

ANNOUNCING the death of Eileenmere W. R. 10th through a freak accident. We have a limited number of our cows safe in calf to his service and have every reason to believe his progeny will be exceptionally good. We had a lot of comments on this bull and his tabulation will show why.

EILEENMERE W. R. 10th

- Eileenmere 490th
  - Eileenmere 260th
    - Eileenmere 85th
      - Eileenmere 32d
      - Enchantrene
    - Barbara 2d of Strathmore
      - Eileenmere 15th
      - Barbara of Rosemere 41st
  - Evergreen Lady T. 7th
    - Blackcap Mahaska
      - Marshall of Mahaska
      - Blackcap 117th
    - Evergreen Lady T. 3d
      - Eileenmere 32d
      - Evergreen Lady C.
- Blue Ribbon Lady 2d
  - Eileenmere 295th
    - Eileenmere 85th
      - Eileenmere 32d
      - Enchantrene
    - Blackberry Elmose 3d
      - Eileenmere 32d
      - Blackberry Elmose
  - Blue Ribbons' Lady
    - Eileenmere 270th
      - Eileenmere 85th
      - Blackcap Lady T. 2d
    - Blue Ribbon Lady of Highlow
      - Blueblood Marshall
      - Blue Ribbon Lady B.

Farm Four Miles East of Junction 212. Visitors are always welcome

Nick H. Fox & Sons **Watertown, South Dakota**

The Virginia

Home of the Bandoliers

Herd Sires:

Bandolier 18th of Brandy Rock

Rufflands Bardolier 13th

Rufflands Black Grenadier

Blackbird Bandolier of Patterdale 2d

VISITORS ALWAYS WELCOME

BRANDY ROCK

BRANDY, VIRGINIA

Located three miles Northwest of Brandy, off U. S. 29; phone: Culpeper, Va. 3836

LEWIS L. STRAUSS, Owner W. L. RODMAN, Manager J. W. SETTLE, Herdsman

403; James Strunk, Tremont, Illinois..... 500.00

Blackcap E. S. 11th 1314105, (Eglin and Sons), calved 8-15-49; sire, Burdalloch 2d 572403; Albert Strunk, Tremont, Illinois.. 500.00

Prizemere's Pride E. B. 11th 913598, (W. F. Lillard), calved 9-16-45; sire, Prizemere 512th 620928; Elza O. Wiman, Oblong, Illinois 650.00

Blue Ribbon Lady W. 7th 1053447, (W. F. Lillard), calved 3-10-47; sire, Eileenmere 517th 722426; Wm. I. Rainwater, Walnut Ridge, Arkansas..... 600.00

Eric's Blackcap Princess B. 1285941, (W. F. Lillard), calved 11-2-49; sire, R. L. S. Prince Eric 7th 938493; V. C. Swigart, Clinton, Illinois..... 635.00

Blackcap's Princess, (John Reimer and Sons), calved 4-19-50; sire, V. M. Prince Revelation 1084668; H. H. Curtwright, Holliday, Missouri 1025.00

Lad's Erica Ann, (Peter D. Hamer and Son), calved 4-15-50; sire, Sharp's Blackcap Lad E. 2d 951186; John L. White, New Holland, Illinois 455.00

Miss Blackcap D. N. 2d 1211057, (Daryl Nichols), calved 8-24-49; sire, Blackcap F. L. 748585; Harold Jeckel and Son, Hartsburg, Illinois 785.00

Twin Acres RAF, (Earl Rahe and Son), calved 2-18-50; sire, Clear Blackbird 888-298; C. O. Flanders, Eldorado, Illinois.... 500.00

Blackcap Sharp 4th 1230821, (Lantz and Dickinson), calved 11-1-49; sire, Sharp's Blackcap Lad E. 2d 951186; C. R. Kirlins, Fairfax, Missouri..... 700.00

Enchantine Sharp 2d 1230820, (Lantz and Dickinson), calved 10-28-49; sire, Sharp's Blackcap Lad E. 2d 951186; Hyland Farms, Peoria, Illinois..... 510.00

Elbruna's Sharp 1230819, (Lantz and Dickinson), calved 10-24-49; sire, Blackcap Effie's Lad S. 4th 744330; Ray Hazel, Peoria, Illinois 750.00

Blackcap Lady W. L. 2d 1261218, (W. F. Lillard), calved 1-3-50; sire, Blackcap Burdalloch 644th 961934; V. C. Swigart, Clinton, Illinois 520.00

Entry, (Billie Blue), calved 9-15-49; sire, Sharp's Champion 897801; V. C. Swigart, Clinton, Illinois 540.00

Blackbird of Edgemere 13th 1245716, (W. F. Lillard), calved 4-9-49; sire, Eileenmere 720th 830965; Norris and Schroeder, Walshville, Illinois 725.00

Blackcap B. of Locust Hill 1263121, (W. F. Lillard), calved 3-26-50; sire, Broadway 3d 889612; Billie Blue, Clinton, Illinois.... 530.00

Individuals of Distinction...

An Outstanding Young Bull

Black Bardolier R. R.

Sire: Blackbird Bandolier of Anoka 19th	Bandolier of Anoka 10th	Blackbird Bandolier of Page	Glencarnock Revolution 6th
			Blackbird Harrison 6th
		Barbara of Rosemere 47th	Idolmere 4th
			Metz Miss Barbara
	Blackbird of Anoka 8th	Blackbird Bandolier of Page	Glencarnock Revolution 6th
			Blackbird Harrison 6th
		Blackbird Progress 43d	Earl Marshall
			Blackbird McHenry 124th
Dam: B. H. Bandolierica R. R.	Blackbird Bandolier of Anoka 19th	Bandolier of Anoka 10th	Blackbird Bandolier of Page
			Barbara of Rosemere 47th
		Blackbird of Anoka 8th	Blackbird Bandolier of Page
			Blackbird Progress 43d
	Erica Grenada G. R. 11th	Black Bardolier	Bandolier of Anoka
			Black Bardella
		Erica Grenada G. R. 4th	Black Bardolier
			Ruth 4th of Maple Grove

BLACK BARDOLIER R. R. is a very fine young bull which we recently sold to Geo. C. McGhee, Assistant Secretary of State, for his farm near Leesburg, Virginia.

He is a strongly bred BLACKBIRD BANDOLIER of PAGE bull, and we wish Mr. McGhee the best of luck with him.

JOHN and HELEN SMALL
Owners

Rolling Ridge Farm

LAYTONSVILLE—MARYLAND

DONALD MEHMEL
Manager

Imp. Prince of Rowley 934682

$\frac{1}{2} + \frac{1}{2} = 1$

$0 + 0 = 0$

Arithmetic is a Science---Breeding is also!

Something to begin with---Something to add to=Improvement.

Our business is "Improving". A son of Imp. Prince of Rowley added to your herd will give you what everyone is looking for "Improvement".

Edward Jenkins
Owner-Manager

Red Gate Farm *"In the Beautiful Shenandoah Valley"* **Millwood, Va.**

10 MILES EAST OF WINCHESTER, VIRGINIA, 60 MILES WEST OF WASHINGTON, D. C. ON U. S. ROUTE 50

Be at G. V.—See the
"T V" Sale
November 3d, 1951—Liberty, Missouri

Famous Dunwalke
ABERDEEN-ANGUS
Good, Well-bred, Young
Breeding Stock
For Sale
COME PAY US A VISIT
Tyrconnel Farm
KNOXVILLE, MARYLAND

13
Good Aberdeen-Angus Bulls
For Sale

These run in age from 8 to 15 months. 4 are by GRENADA'S BANDOLIER 2d L. S. F., the Sire of the Reserve Champion and highest selling animal in the May Maryland Sale. 7 are by MONOCACY BAR ELVAX, a great meaty bull. 2 are by GOOD FELLOWSHIP'S ELVAX ERIC, and 1 is by BLACK PEER 31st of ANGUS VALLEY. All are out of excellent Cows.

We believe it would be very beneficial to the buyer and seller if all, or five or six, were grown out and went into the herd of some large breeder. These 13 Bulls are offered at an average price of $493.00.

Our Repeat Customers now number 55. Of these, 30 are repeat Bull buyers who have purchased 97 Bulls.

Visit us or write for particulars.

MONOCACY
Repeat Customer FARMS
DAN WIGHT, Owner
Frederick - - Maryland

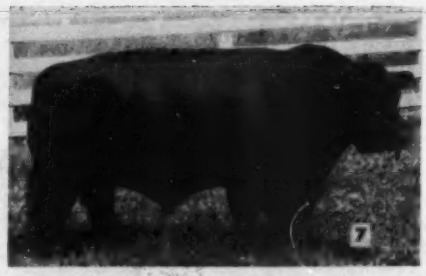

PRINCE SUNBEAM 249th, 1948 International Champion, at ease in his paddock, and not impressed by the prospect of another picture.

Those Four Bull Barns

(Continued from page 46)

old Prince Eric came out of his paddock on the double. Henry Lampkin, who has been with the Hammers for many years, but not as a cattleman, has sort of adopted Prince Eric of Sunbeam, and vice versa. For it is Henry who gives Eric his two miles of walking each day, and keeps him protected from too much attention by the curious from town.

As Dr. Hammer said, with justifiable pride "It is too bad that our shows today do not have an aged bull class." For Prince Eric of Sunbeam today could make a great show of it without discounting his age. He will be nine in November, and looks and acts far younger than his numerical years. Sixty-five cows at Shadow Isle are settled to his service.

Amandale Farm
A breeding herd of
150 select cows. . . .

Herd Sires
Wintonian 5th 567767
Hother Evader 1029935
Blakeford G. R. Eric 632d 1013827
General 36th of Macmor 686575
Amandale's Evader 1276748
Amandale's Bandolier 20th 1191559

Families represented—Witch of Endor, Georgina, Jilt, Barbara, Eurotia, Miss Burgess (including Maid of Bummer), Rosemere Pride, Blackcap Bessie, Juana Erica, Karama, Hartley Eline, etc.

JOHN C. GALL, Owner
FRANK PYNE, Farm Manager
LEECE GEORGE, Herdsman
UPPERVILLE, VIRGINIA

No effort is being made to do selective breeding with Prince Eric. For he is one of those real breeding bulls whose progeny have been uniformly outstanding without picking the spots for him. His first calves will not be due at Shadow Isle until fall. However, it is not a case of waiting with bated breath to see how he will produce. Grand champion and reserve grand champion females of the 1950 International were his daughters, in 1949 a son was reserve grand champion bull at the International and a daughter was reserve senior champion female. Countless sons and daughters have been blue ribbon winners at major shows in recent years.

One of the impressive sights at Shadow Isle is the number of good young bulls in the show barn. It is an old adage that it is not hard to get good heifers from good cows mated to good bulls, but that the percentage of good bulls will be smaller unless the sires are unusually prepotent. This is the case with the Shadow Isle herd bull battery as is shown by the bulls being developed. Nor does it seem that any one sire has a decided edge in the quality of his sons.

In former years many of the young things seen were the product of bulls in other herds through the purchase of bred cows or heifers. There still are quite a number, since Dr. Hammer has never been one to turn down a good female if she would contribute to the quality of the herd. But most of the young cattle, for the first time since the herd was founded, are "bred and owned by" Shadow Isle.

Manager Bill Ljungdahl stated that the cow herd is at 300 head, with more than 500 cattle on the farm. When he came to Shadow Isle a few years ago there were twenty-seven Aberdeen-Angus cows.

The permanent area of the farm has been increased by 430 acres in recent weeks with the purchase of the farm at Colt's Neck, a few miles away. This tract was leased last year and proved so handy from the production of feed crops and hay, in addition to the housing available, that it has been purchased by Dr. Hammer. The Colt's Neck farm wintered 200 cows the past year and now has a heavy contingent of cows with young calves. Bill and Herdsman Johnnie Frenzel keep a close tab on the development of these youngsters and from time to time the most promising are moved to the main farm for development.

Both the main farm and the new farm are producing a world of pasture and hay. One of the best yielding combinations combines orchard grass, timothy, ladino, red clover and alfalfa. If spring seeded a bushel of oats per acre is used as a nurse crop and then cut for hay to give the young seeding a better start. Several pastures and meadows combine straight orchard grass and ladino.

Granted that a herd bull battery as potent as has been assembled by Dr. Hammer

CERTIFIED 1604 ACCREDITED 16215
Registered Aberdeen-Angus Cattle
Vaccinated Calves
Photographs—Pedigrees—and Prices upon request
VISITORS ALWAYS WELCOME, WHETHER YOU BUY OR JUST COME TO LOOK
Hildene Farm
MANCHESTER, VERMONT

Lynchburg **Adams Plantation** Virginia

A Great Bull in Any Herd Bull Battery!

Prince Eric Esquire 943334

The "Esquire" →

Sire: PRINCE ERIC of SUNBEAM 744659	Prince Sunbeam 29th 629408	Black Prince of Sunbeam 504521	Black Peer of St. Albans
			Pride 17th of Sunbeam
		Erica Marie of Sunbeam 543531	Revolution 81st
			Erica Marie 9th
	Erra Erica 6th of Sunbeam 629412	Revelga 519425	Revolution 81st
			Elga Elliott 29th
		Erra Erica 3d of Sunbeam 507379	Revolution of Sunbeam
			Erica 4th of Sunbeam
Dam: R. L. S. EDELLA 717761	Esquire of Bordulac 489052	Revolution of Page 43d 460681	Revolution of Page 11th
			Paprika Pride
		Elba 3d of Strathmore 467214	Revolution 81st
			Elba Harrison 4th
	Briarcliff Edella 20th 467120	Briarcliff Pedro 403796	Black Balzac of Page
			Petit Pride of Glan Rafon
		Edella Briarcliff 410459	Revelerica
			Edella of Glencarnock

Apparently, this cross of "Prince Eric" and Esquire of Bordulac daughters is working out well—One of Sunbeam's chief herd bulls is a Prince Sunbeam bull from an Esquire of Bordulac daughter. "Esquire" is certainly proving to be a wise investment for us.

Come to Adams Plantation and see the calves by the "Esquire"—they're thick and wide, deep and carrying themselves on the right kind of legs, and are uniformly smart headed with plenty of style and lots of quality.

VISITORS ARE ALWAYS WELCOME

JULIAN ADAMS, Owner

Adams Plantation Lynchburg, Virginia

Some very likely heifers, mostly daughters of Prince Sunbeam 249th.

would work breed improvement even on a herd of mediocre cows it also holds that these same bulls, used on top females, can produce even more valuable coupons. The foundation herd at Shadow Isle consists of top daughters of the top bulls of the breed of the last fifteen years. If they are Gammers, Jilts or Georginas is incidental to the fact that they are the right kind and have a lot of good ancestry close up in their pedigrees.

Every International champion of recent years is represented by daughters in the Shadow Isle herd—Envious Blackcap B. 6th, Eileenmere 85th, Epponian 8th of Rosemere, Black Prince of Sunbeam, Eileenmere 500th, Glencarnock Eric of Cremona, Master Prince of Sunbeam, Wintonier 4th, Eileenmere 1032d—to say nothing of Prince Sunbeam 249th, who is represented by many daughters. For that matter the other champions are not represented by singles, either.

Nor could anyone object to daughters of Prince Eric of Sunbeam, more than a dozen of breeding age; Eileenmere 1029th, Prince Sunbeam 105th, Eileenmere 585th, Prince Sunbeam 29th, Eileenmere 487th, Black Bardolier, Ravenswood Pride Eric, Bandolier 44th of Wilton, Revolution 3d of Ada, Blackcap Grenadier G. R. 10th, Blakeford's Black Major, Hideaway Envious Eric, Prince Sunbeam 19th, Envious Emulous, and others with equal producing records.

Beyond the new barn which is to house Prince Eric of Sunbeam is quite a bit of space for more bull barns and more paddocks. Possibly no additions are contemplated for the time being. But from the past history of Shadow Isle it is a safe bet that when the bull appears that will further strengthen the New Jersey herd another barn will be built along "Herd Bull Avenue."

Fredericksburg Sale

Fredericksburg, Virginia, April 21st

SUMMARY:

75 Lots	$37,070.00,	average	$ 494.26
10 Bulls	6,185.00,	average	618.50
65 Cows	30,885.00,	average	475.15
Top 5 Head	4,975.00,	average	995.00
Top 10 Head	8,600.00,	average	860.00
Top 15 Head	11,670.00,	average	778.00
Top 20 Head	14,305.00,	average	715.25

Top Bull—Epponian 21st of Le Baron 118-0197, calved February 4, 1949; sire, Blackbird Epperman of Le Baron 910787; dam, Pride 151st of Sunbeam 847359; consigned by Le Baron Farm, Warrenton, Virginia; purchased by Green Pastures, The Plains, Virginia 1000.00

Second Top Bull—Black Peer 12th of Gilnockie 1231874, calved July 5, 1949; sire, Black Peer A. V. 7th 914885; dam, Evening Star of Gilnockie 725116; consigned by Gilnockie Farm, Haywood, Virginia; purchased by Jim Yates, Huntley, Virginia 850.00

Top Cow—Eline E. 3d of Woodley 758714,

For Sale: These Two Proven Herd Bulls

Royal Bandolier of Dee-L-Vee 917135

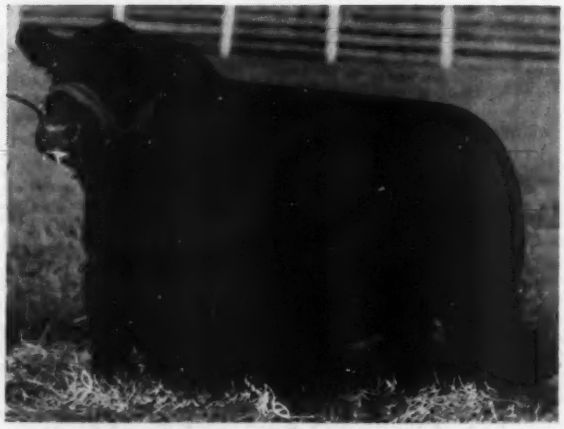

Emulator 14th W R 1025715

Both are excellent in Pedigree and Individuality, with noteworthy Show Records back of them. They and their Get may be seen at the farm at any time. They are being replaced in our Herd Bull Battery by two young bulls of our own breeding—BARDOMAR T. G. by Bandolier of Anoka 40th, and BLACK BARDOLIER T. G. by Black Bardolier G. R.

TIMBER GROVE FARMS

Jerome J. Gebhart, Owner × Jim Trapp, Mgr. × Owings Mills, Md.

Second

Niagara Frontier Sale

October 6th, 1951

Location: Ess Kay Farm East Aurora, N. Y.

The Annual Sale of INDIVIDUAL QUALITY . . . PRODUCTIVE BACKGROUND . . . DISTINCTIVE PEDIGREES, from the following outstanding herds

Consignors:

AGINCOURT FARMS.....Unionville, Ontario
DON HEAD FARMS.....Richmond Hill, Ontario
DRYNOCH FARM.....Richmond Hill, Ontario
PROSPECT FARMS.....London, Ontario
ANKONY FARMS.....Rhinebeck, New York
BABCOCK FARMS.....Ithaca, New York
BENT LEE FARMS.....Brant Lake, New York
CHEMUNG FARM.....Chemung, New York
DEE-L-VEE FARMS.....Eden, New York
ESS KAY FARM.....East Aurora, New York
THE LEDGES.....East Aurora, New York
WAYSIDE FARM.....Stanley, New York
C. V. WHITNEY FARM....Old Westbury, Long Island
MOLE'S HILL FARM.....Sharon, Connecticut
STONYCREST FARMS.....Oxford, Connecticut
WHITETAIL FARM.....Sharon, Connecticut
CANFIELD FARM.....Flemington, New Jersey
H & L FARM.....Marlboro, New Jersey
HOCKHOCKSON FARM.....Eatontown, New Jersey
SHADOW ISLE FARM.....Red Bank, New Jersey
LE BARON FARM.....Warrenton, Virginia

Plan your vacation at Niagara Falls and attend this series of sales.

NIAGARA FRONTIER
October 6th
East Aurora, New York

EDWARDS BROTHERS
October 8th
London, Ontario, Canada

BANDOLIER REVIEW SALE
October 9th
Rochester, Michigan

MICHIGAN STATE SALE
October 10th
Detroit, Michigan

For Further Information, Please Write:

MIKE PANGBURN, Sale Manager

Ess Kay Farms East Aurora, New York

Watch for **Mr. "T V"** in an early issue
Write: G. W. DeHaven, 326 Law Building, Kansas City, Missouri, for catalog.

FRAN AND FRED WIERDSMA

CRESTFIELD FARM

HOPEWELL, N. J.

Aberdeen-Angus Live Longest

calved July 21, 1943; sire, Creswell Eric 599185; dam, Eline 13th of Page 452-619; consigned by Woodley Farm, Orange, Virginia; purchased by Lee Hill Farm, Fredericksburg, Virginia 1125.00

Second Top Cow (Tie)—Escort's Zara FP 879138, calved May 12, 1945; sire, Andelot Queen's Escort 682031; dam, Zara 32d of Ada 603274; consigned by Highlands Farm, Round Hill, Virginia; purchased by Adams Plantation, Lynchburg, Virginia 1000.00

Second Top Cow (Tie)—Sherwood's Lady Jean 2d 1188133, calved April 2, 1949; sire, Pride General of Woodley 767497; dam, Daisy B. 17th 903651; consigned by Sherwood Farm, La Grange, Virginia; purchased by T. B. Gay, Richmond, Virginia 1000.00

BULLS:

Epponian A. 30th, (Adams Plantation), calved 1-50; sire, Blackbird Eppy of Le Baron 4th 910766; Ben Coolyn Farm, Keswick, Virginia 500.00

Prince 17th of Elysian 1237183, (Elysian Farms), calved 8-1-49; sire, Ellerslie Prince 17th 1030868; S. B. Coleman, Fredericksburg, Virginia 750.00

Black Peer 12th of Gilnockie 1231874, (Gilnockie Farm), calved 7-5-49; sire, Black Peer A. V. 7th 914885; James E. Yates, Huntly, Virginia 850.00

Highlands Prideonian 1294047, (Highlands Farm), calved 2-13-50; sire, Epponian Eisa of Elkton 900672; Francis M. Banks, Clifton, Virginia 450.00

Kinloch Bandolier 28th 1276668, (Kinloch Farm), calved 1-22-50; sire, Whitney Bandolier 798334; Linacre Farm, Falls Church, Virginia 500.00

Epponian 21st of Le Baron 1180197, (Le Baron Farm), calved 2-4-49; sire, Blackbird Epperman of Le Baron 910787; Green Pastures, The Plains, Virginia 1000.00

Kinochtry of Negrofoot 1292884, (Negrofoot Farm), calved 3-1-50; sire, Kinochtry's Jud 882233; R. N. Rust, Fredericksburg, Virginia 400.00

N. Twickenham's Glen Marshall 1247992, (No. Twickenham Farm), calved 4-4-49; sire, Ruther Glen Big Boy 998036; O. W. Clark, Vienna, Virginia 500.00

Creswell Pride G. 1191401, (The Rocks), calved 8-12-49; sire, Gallagher's Crown Prince 997974; Sidney L. Shannon, Jr., Fredericksburg, Virginia 600.00

Envious Elite O. E. 1267038, (Old Elkton Farm), calved 11-24-49; sire, Emulator 10th W. R. 1025710; James E. Yates, Huntly, Virginia 635.00

COWS:

Elba Erica A. 4th 1315977, (Adams Plantation), calved 8-30-49; sire, Blackbird Eppy of Le Baron 4th 910766; C. E. Copley, Richmond, Virginia 475.00

Queen Mother 3d A. P., (Annfield Plantations), calved 4-6-50; sire, Ankony Barca 3d 900463; R. & A. Catlin, Charlottesville, Virginia 525.00

Blackbird A. P. 3d 1285393, (Annfield Plantations), calved 3-15-50; sire, Ankony Barca 3d 990463; R. & A. Catlin, Charlottesville, Virginia 525.00

Woodley's Briar Hill Blackbird 1254399, (Annfield Plantations), calved 4-15-50; sire, Blakeford G. R. Master 939842; O. W. Clarke, Vienna, Virginia 460.00

Blackbird A. H. 10th 1276717, (Arbor Hill Farms), calved 1-10-50; sire, Blackcap Jr. of Arbor Hill 1040068; Adams Plantation, Lynchburg, Virginia 490.00

Evergreen of Arbor Hill 3d 1276716, (Arbor Hill Farms), calved 1-3-50; sire, Blackcap Jr. of Arbor Hill 1040068; Adams Plantation, Lynchburg, Virginia 490.00

Blackbird A. H. 9th 1276715, (Arbor Hill Farms), calved 12-25-49; sire, Blackcap Jr. of Arbor Hill 1040068; Adams Plantation, Lynchburg, Virginia 490.00

Queen Mother 2d of Belted Fields 1200018, (Belted Fields), calved 4-3-49; sire, Highlands Bandolier 12th 807964; P. Ripley Jones & Fred J. Hobbs, Fine Creek Mills, Virginia 440.00

Belted Fields Trojan Erica 1200020, (Belted Fields), calved 3-22-49; sire, Highlands Bandolier 12th 807964; P. Ripley Jones & Fred J. Hobbs, Pine Creek Mills, Virginia 460.00

Blackbird of Brandy Rock 68th 1192520, (Brandy Rock Farm), calved 2-11-49; sire, Highlands General 17th 778644; Wilton Farm, Littleton, Virginia 800.00

Blackbird of Brandy Rock 55th 1189098, (Brandy Rock Farm), calved 2-24-49; sire, Victorious Bandolier of Brandy Rock B. 699046; O. W. Clark, Vienna, Virginia 485.00

Erica of Brandy Rock 10th 1240302, (Brandy Rock Farm), calved 4-1-49; sire, Bandolier 18th of Brandy Rock 659672; Booker Washington Inst., Kakata, Lib-

R. L. S. Prince Eric 13th
1949 and 1950 Ohio State Show Reserve Grand Champion Bull.

Herd Sires

Both sons of the great
$100,000.00

Prince Eric of Sunbeam

R. L. S. Prince Eric 23d
1948 Ohio State Show and Fair Grand Champion Bull.

We have a great set of calves on the farm now, sired by both of these two top herd bulls and out of excellent dams.

We are consigning to the OHIO STATE SHOW AND SALE, at Urbana, Ohio, on August 9th, a very well bred son of R. L. S. PRINCE ERIC 13th. You'll like him . . . AND, our other consignment to this sale is a double-bred granddaughter of PRINCE ERIC of SUNBEAM, sired by the "13th", and out of a Maid of Bummers Miss Burgess. She is an exceptionally good little female, with the quality and type right for any herd. Both animals are summer yearlings.

Goodfellow Homestead Farms
GEORGE E. GOODFELLOW & JOHN A. GOODFELLOW
Springfield R.F.D. 6 Ohio

An Invitation to

The American Aberdeen-Angus Breeders' Futurity

4th Annual

SHOW — and — SALE

$35,000.00 Premium List **50 Lots - 12 Bulls - 38 Females**

August 2d, 3d, 4th Kentucky State Fair Grounds Louisville, Kentucky

Due to a conflict in dates with Keeneland's Annual Yearling Horse Sales and the Ohio State Angus Show, the 1951 Futurity was moved to the Kentucky State Fair Grounds at Louisville to be held on the original dates of August 2, 3 and 4.

Schedule

August 2—10:00 a. m.—Judging Bulls
(Championships afternoon)

August 3—10:00 a. m.—Judging Females
(Championships afternoon)

August 3—6:30 p. m.—Annual Banquet
Hotel Seelbach—Grand Ballroom

August 4—10:30 a. m.—Show Sale Cattle

August 4—1:00 p. m.—Sale

All events—CENTRAL DAYLIGHT SAVING TIME

Lunch available on grounds each day

Out-of-door showing, weather permitting. Large coliseum in case of rain.

No admission charge

Sale Consignors

Airdrie Farm, Spring Station, Kentucky
Angus Valley Farms, Tulsa, Oklahoma
Annewood Farms, Goshen, Kentucky
Bellefontaine Farms, Lapeer, Michigan
Bluegrass Angus Farm, Lancaster, Kentucky
F. M. Bradley & Sons, Avon, Illinois
Cedar Brook Farms, Louisville, Kentucky
El-Jon Farm, Rose Hill, Iowa
Ida B. & Bobby Flippo, Powhatan, Arkansas
French Broad Farms, Bowling Green, Kentucky
Glen Airy Farm, Versailles, Kentucky
Glen Oak Farms, Romeo, Michigan
Great Oaks Stock Farms, Rochester, Michigan
Her-Mel Farms, Milford, Michigan
Highlands Farm, Round Hill, Virginia
Keefauver Bros., Jonesboro, Tennessee
Knobby Hills Farms, Clyde, Michigan
Neeley Farms, Pleasantville, Ohio
Ohio State University, Columbus, Ohio
Shadow Isle Farms, Red Bank, New Jersey
W. T. Shaw's Farm, Columbus, Ohio
Sherman Farms, Dry Ridge, Kentucky
Simon Angus Farms, Madison, Kansas
A. H. Spitzer, Jr., Pleasant Plains, Illinois
Springhaven Farms, Evansville, Indiana
J. Garrett Tolan Farms, Pleasant Plains, Illinois
C. V. Whitney Farms, Lexington, Kentucky
E. S. Williams, Mill Springs, Kentucky
Witham Farms, Romeo, Michigan

Families

Gammer
Maid of Bummer
Fannie Bess
Blackcap Bessie
Eulima Erica
Ettar Erica
Juana Erica
Ench. Trojan Erica
Elba Erica
Hartley Edella
Hartley Eline
Glencarnock Elba
Glyn Mawr Elba
Finlarig Elba
Rosemere Barbara
Blackcap Empress
Queen Mother
Ballindalloch Blackbird
Other popular families

YOUR FUTURE PROGRESS COULD DEPEND ON YOUR FUTURITY PURCHASES

Headquarters: HOTEL SEELBACH—Please make reservations direct—NOW
(Other hotels in Louisville are: Brown, Kentucky, Henry Clay, Watterson)

Sale catalogues on REQUEST ONLY from

W. B. "Bill" McSpadden, Manager, American Aberdeen-Angus Futurity, Chilhowie, Va.

The Commonwealth of Kentucky and the American Aberdeen-Angus Breeders' Association are cooperating with the Futurity to make this the largest show of young Angus cattle ever held. MAKE YOUR PLANS NOW TO ATTEND THIS GREAT SHOW AND SALE.

Good Fellowship Farm

Registered

ABERDEEN-ANGUS

Of Highest Quality

Mr. and Mrs. Charles F. Eck, Owners

LEROY ALDERTON, Herdsman

TOWSON 4, MARYLAND

Meet G. V.'s Mr. "T V"

November 3, 1951

Green Valley Farms—Liberty, Missouri

Ess Kay Farm

East Aurora *"Niagara Frontier"* **New York**

Mark the Date! - - - **October 6th, 1951**

Niagara Frontier Sale

We are featuring the GET and SERVICE of

Prince Sunbeam 324th 992194

By the "two million dollar" Sire PRINCE SUNBEAM 29th

and

Envious Burgess I. E. 909473

Half brother to the 1947 International Grand Champion EISA of R. L. S.

•

A carefully selected group of males and females from our top producing brood cows.

•

Plan your vacation trip to include the "NIAGARA FRONTIER" SALE.

•

M. PANGBURN Manager — **S. H. KNOX** Owner — **LUTHER LAWTON** Herdsman

eria, Africa 750.00

Pride of Brandy Rock 27th 1189087, (Brandy Rock Farm), calved 1-17-49; sire, Highlands General 17th 778644; O. W. Clark, Vienna, Virginia 425.00

Woodley's Blackbird Agnes 9th 1246936, (Col. Graham Dougherty), calved 1-12-50; sire, Blakeford G. R. Master 939842; O. W. Clark, Vienna, Virginia 450.00

Woodley's Delia Black Lady 1281045, (Col. Graham Dougherty), calved 3-30-50; sire, Blakeford G. R. Master 939842; O. W. Clark, Vienna, Virginia 400.00

Woodley's Miss Copeland 4th 1246939, (Col. Graham Dougherty), calved 4-17-50; sire, Blakeford G. R. Master 929842; O. W. Clark, Vienna, Virginia 400.00

Woodley's Queen Mother 1246937, (Col. Graham Dougherty), calved 4-17-50; sire, Blakeford G. R. Master 939842; O. W. Clark, Vienna, Virginia 400.00

Woodley's Eisa Erica 1246940, (Col. Graham Dougherty), calved 4-19-50; sire, Blakeford G. R. Master 939842; R. & A. Catlin, Charlottesville, Virginia 460.00

Woodley's Proud Inspiration 1246935, (Col. Graham Dougherty), calved 12-6-49; sire, Blakeford G. R. Master 939842; O. W. Clark, Vienna, Virginia 450.00

Gilnockie Pride 7th 1175715, (Gilnockie Farm), calved 2-10-49; sire, Blackbirder of Brandy Rock 835146; A. Jack Andrews, Rexburg, Virginia 450.00

Gilnockie Blackcap 6th 1175733, (Gilnockie Farm), calved 6-15-49; sire, Epponian of Gilnockie 725106; A. Jack Andrews, Rexburg, Virginia 450.00

Blackbird 7th of Creswell 1191394, (Henderson's Angus Farm), calved 6-8-49; sire, Highlands Bandolmere 944201; C. E. Copley, Richmond, Virginia 485.00

Escort's Zara FP 879138, (Highlands Farm), calved 5-12-45; sire, Andelot Queen's Escort 682031; Adams Plantation, Lynchburg, Virginia 1000.00

Queen 19th of Highlands 1224644, (Highlands Farm), calved 7-21-49; sire, Highlands Burgess 2d 944198; V. D. Rider, Gordonsville, Virginia 500.00

Kinloch Barbara 4th 1254259, (Kinloch Farm), calved 1-2-50; sire, Amandale's Bandolier 12th 1070513; C. E. Copley, Richmond, Virginia 460.00

Kinloch Eastern Erica 4th 1276673, (Kinloch Farm), calved 5-1-50; sire, Amandale's Bandolier 12th 1070513; Ellwood Manor, Parker, Virginia 510.00

Antelope 11th of Le Baron 1090866, (Le Baron Farm), calved 3-8-48; sire, Pontonier of Winton 573403; C. E. Copley, Richmond, Virginia 650.00

Black Antelope of Le Baron 1237530, (Le Baron Farm), calved 12-17-49; sire, Epponian 4th of Le Baron 695816; R. & A. Catlin, Charlottesville, Virginia 500.00

Bessie of Negrofoot 1292888, (Negrofoot Farm), calved 4-5-50; sire, Kinochtry's Jud 882233; Bernard W. Kline, Chancellor, Virginia 275.00

Judy of Negrofoot 1292889, (Negrofoot Farm), calved 4-8-50; sire, Kinochtry's Jud 882233; Bernard W. Kline, Chancellor, Virginia 275.00

Essie of Negrofoot 1297262, (Negrofoot Farm), calved 2-10-50; sire, Kinochtry's Jud 882233; Bernard W. Kline, Chancellor, Virginia 275.00

Rokeby's Black Fairy 1276036, (Rokeby Farm), calved 12-17-49; sire, Prince Jan of Elkton 627688; O. W. Clark, Vienna, Virginia 400.00

Rokeby's Blackbird Perfect 1276044, (Rokeby Farm), calved 3-5-50; sire, Rokeby Black Prince 2d 1087208; Edward A. Micheling, Dogue, Virginia 350.00

Envious Duchess of Seven Oaks 1175796, (Seven Oaks Farm), calved 10-18-48; sire, J Bar C Commander R. 59th 876-517; Grafton N. Greenlaw, Fredericksburg, Virginia 485.00

Blackcap 11th of Shenaview 1210517, (Shenaview Farm), calved 4-16-49; sire, Shenaview's Bandolier 7th 938127; O. W. Clark, Vienna, Virginia 375.00

Blackbird 13th of Shenaview 1210521, (Shenaview Farm), calved 6-17-49; sire, Shenaview's Bandolier 7th 938127; O. W. Clark, Vienna, Virginia 400.00

Sherwood's Queen 4th 1183496, (Sherwood Farm), calved 3-12-49; sire, Sherwood Prudent 1021713; V. D. Rider, Gordonsville, Virginia 550.00

Sherwood's Lady Jean 2d 1188133, (Sherwood Farm), calved 4-2-49; sire, Pride General of Woodley 767497; T. B. Gay, Sabot, Virginia 1000.00

Tetley Roxane 1296112, (Tetley Farm), calved 2-10-50; sire, Iron Duke 2d 636477; A. Jack Andrews, Rexburg, Virginia 375.00

Tetley Peeress 2d 1296115, (Tetley Farm), calved 2-12-50; sire, Iron Duke 2d 636-477; O. W. Clark, Vienna, Virginia 400.00

Tetley Princess 1296123, (Tetley Farm), calved 4-16-50; sire, Iron Duke 2d 636-477; A. Jack Andrews, Rexburg, Virginia 375.00

Tetley Glory 2d 1296122, (Tetley Farm), calved 4-6-50; sire, Tetley Epponian 101-1972; A. Jack Andrews, Rexburg, Virginia 375.00

Tetley Bellona 1296111, (Tetley Farm), calved 2-9-50; sire, Iron Duke 2d 636477; O. W. Clark, Vienna, Virginia 400.00

Tetley Girl 2d 1296120, (Tetley Farm), calved 3-12-50; sire, Iron Duke 2d 636477; A. Jack Andrews, Rexburg, Virginia 375.00

Tetley Golda 2d 1312560, (Tetley Farm), calved 4-6-50; sire, Victorious Bandolier of Brandy Rock 17th 699030; O. W. Clark, Vienna, Virginia 400.00

Tetley Valerie 1312557, (Tetley Farm), calved 2-23-50; sire, Victorious Bandolier of Brandy Rock 17th 699030; O. W. Clark, Vienna, Virginia 400.00

Erica 3d of Spring Farm 1173021, (The Rocks), calved 3-8-49; sire, Burgess of Annefield 874827; Thomas B. Gay, Sabot, Virginia 675.00

Meadow Eutheria 1171789, (The Rocks), calved 11-11-48; sire, Rock Glenelg 925-322; Robert W. Baylor, Loretta, Virginia 585.00

Meadows Eribena 1171790, (The Rocks), calved 11-15-48; sire, Rock Glenelg 925-322; Robert W. Baylor, Loretta, Virginia 460.00

Gleneric Erica M. I. 1173579, (The Rocks), calved 2-14-49; sire, Gleneric of Ridge-

Or This!

We'd Welcome You to Virginia

and

The Virginia Aberdeen-Angus Association

Vast acres in Virginia are available for good farms. Many are unused, and haven't been used since Civil War days. There are run down farms, needing the touch of modern machinery, a few dollars per acre in lime and fertilizer and Aberdeen-Angus cattle. Much of the land can be purchased for as low as $25.00 to $30.00 per acre. You are close to great markets and Virginia land responds to good treatment. Write for more information.

Virginia Aberdeen-Angus Association

DAVE CANNING, Secretary-Fieldman P. O. Box 93 **CHARLOTTESVILLE, VIRGINIA**

Don't Miss Green Valley's
Big "T V" Sale
November 3, 1951—Liberty, Missouri

New York State Fair
Dairy and Beef Cattle Show
Sept. 1 thru Sept. 8

Last year's show was recognized as "One of the greatest cattle shows ever witnessed", and this year's will be both bigger and better!

ENTRIES CLOSE AUGUST 17th, 1951

For premium list write:
HAROLD L. CREAL, Director
NEW YORK STATE FAIR
Syracuse 1, New York

PROF. GEO. W. TRIMBERGER
Supt. Cattle Dept.

"Competition Open to the World"

ville 847385; C. E. Copley, Richmond, Virginia 650.00

Gleneric Elba M. I. 2d 1173594, (The Rocks), calved 4-1-49; sire, Gleneric of Ridgeville 847385; Robert W. Baylor, Loretta, Virginia 525.00

Eline E. 3d of Woodley 758714, (Woodley Farm), calved 7-21-43; sire, Creswell Eric 599185; Sidney L. Shannon, Jr., Fredericksburg, Virginia 1125.00

Ellington Blackcap Missie 1262636, (Ellington & Ruther Glen Farms), calved 2-16-50; sire, Rock Enammus 632223; O. W. Clark, Vienna, Virginia 425.00

Retreat Blackcap Queen 1334771, (Retreat Farm), calved 6-21-50; sire, Double Blackcap of Elkton 734773; O. W. Clark, Vienna, Virginia 375.00

Burger's McHenry Barbara M. I. 1262490, (Mt. Ida Farm), calved 8-15-49; sire, Black Burger's Eric 5th; Spottswood Toliaferro, Champlain, Virginia 315.00

Burger's Queen Pride M. I. 1262485, (Mt. Ida Farm), calved 7-4-49; sire, Black Burger's Eric 5th; A. Jack Andrews, Rexburg, Virginia 375.00

Burger's Queen Beauty M. I. 1262484, (Mt. Ida Farm), calved 6-1-49; sire, Black Burger's Eric 5th; A. Jack Andrews, Rexburg, Virginia 290.00

Burger's Queen Pride M. I. 2d 1262488, (Mt. Ida Farm), calved 7-10-49; sire, Black Burger's Eric 5th; George J. Gifford, Richmond, Virginia 400.00

Burger's Evergreen Erica M. I. 1262489, (Mt. Ida Farm), calved 8-8-49; sire, Black Burger's Eric 5th; George J. Gifford, Richmond, Virginia 400.00

Burger's Trogen M. I. 1262492, (Mt. Ida Farm), calved 9-10-49; sire, Black Burger's Eric 5th; A. Jack Andrews, Rexburg, Virginia 375.00

Black Burger's Blackbird M. I. 1262486, (Mt. Ida Farm), calved 6-9-49; sire, Black Burger's Eric 5th; Spottswood Toliaferro, Champlain, Virginia 315.00

Burger's Lady Ida M. I. 1262491, (Mt. Ida Farm), calved 9-1-49; sire, Black Burger's Eric 5th; O. W. Clark, Vienna, Va. 360.00

Burger's Blackbird M. I. 1262487, (Mt. Ida Farm), calved 7-5-49; sire, Black Burger's Eric 5th; O. W. Clark, Vienna, Va. 360.00

Ever Bloom of Elkton 1110256, (Old Elkton Farm), calved 6-2-48; sire, Epponian Stamp of Broadview 607618; Booker Washington Inst., Kakata, Liberia, Africa 600.00

Envia Blackcap of Greenbrier 5th 1191325, (Old Elkton Farm), calved 5-11-49; sire, Greenbrier Envious 5th 852620; O. W. Clark, Vienna, Virginia 510.00

Chicagoland Breeders Meet

(Continued from page 44)

—feed alone won't do it. The muscle structure must be there that gives a carcass eye appeal on the hook. In this respect the Angus breed has a great advantage, an inherited superiority, that we must always keep in mind in the selection of breeding stock."

Just as the champion Aberdeen-Angus carcass must have eye appeal on the hook so must the sire and dam of champion animals have that same eye appeal, Frank pointed out. For the points that make for an attractive beef animal have their practical application in denoting what is underneath the hide. These include width and thickness of loin, spring of rib and covering of rib, width at the pins and width and depth of round. All these points denote red meat and natural muscling and fleshing.

Referring to the very good head of Black Peer of West Woodlawn Frank pointed out that "eye appeal" about the head is more than a matter of looks, but is a very good indication of what kind of an animal is back of the head. Short headed, wide muzzled cattle, he cited, are more efficient users of grass and roughages. Shortness of neck and shortness of leg also are practical things to look for as they denote an animal with a minimum of cheap beef cuts.

The Secretary concluded his talk with a few words about the new ruling on ear tattoos. Because of the rapid growth of the breed and the number of new breeders coming in the Association is about out of four letter combinations for herd identification. There is also the point that because of the heavy flow of work into the office assigning and checking tattoos took too much time. Now, Frank says, a breeder can use his own tattoo combination. And it must be the same in both ears of the calf.

But most of all the Association wants legible ear tattoos. Too many have been poorly done in the past. "Get the ear clean of wax," Frank said. "Then clamp it firmly, rubbing the tattoo ink into the perforations. Don't try to rub the ear with ink, then tattoo into this. It won't work. Perforate the ear first, then apply the ink liberally. You will have an identification that can be read at anytime during the lifetime of the animal."

A full program of judging and weight guessing was arranged by the program committee, the results of which follow:

Weight Guessing—Men: 1st, Lester Althaus, Sublette; 2d, Harold Doyle, Menominee Falls, Wis.; 3d, H. F. Van Steendered, Barrington.

Women: 1st, Mrs. W. W. King, Rock Falls; 2d, Mrs. Gene Fassett, Alexis; 3d, Mrs. Earl Busby, Malta.

Judging—Men: 1st, Robert Johnson, Esmond; 2d, Lyman Kemmis, Prophetstown; 3d, H. W. Colwill, Creston.

Boys under 18: 1st, Dick Engel, Hampshire; 2d, Harry Seavey, Dixon; 3d, John

Herd Established in 1914
Valley Vista Farm
Featuring Sons and Daughters of
Pridlemere of Le Baron
A double-bred grandson of the International Grand Champion
Epponian 8th of Rosemere
Breeding Stock Always Available
C. B. Feagans, Jr. Rt. 3 **Lynchburg, Virginia**

If You Like Aberdeen-Angus Cattle You Will Like Cheviot Sheep

If You Like Cheviot Sheep You Will Like Aberdeen-Angus Cattle

They are both medium size, active, beautiful animals. They both breed young, regularly and live to be old. They both require little attention at time of birth, the Cheviot sheep are particularly outstanding in this respect as compared with other breeds.

Foot rot and snottie nose and other such ailments are almost unknown with the CHEVIOTS.

The Wampler Flock of CHEVIOTS is the largest and we believe one of the best in America.

We also have Aberdeen-Angus with size and quality.

Sale, September 7th, Sunny Slope Farm, Harrisonburg, Virginia
Charles W. Wampler & Sons, Harrisonburg, Virginia

WESTERN PENNSYLVANIA ABERDEEN-ANGUS CONTINUE TO GROW IN POPULARITY

Old Home Manor

Aberdeen-Angus of Distinction

Our 3 Herd Sires

Ellerslie Envious 2d 1057936

Envoy of Andelot 921474

Senator's Bandolier Heckmere 1014668

90 Brood Cows of Bandolier, Bardolier, Rosemere, Pridemere, Epponian and Sunbeam Breeding.

Located in Indiana County, Pennsylvania, 4 miles East of Homer City on Route 56.

Old Home Manor

J. S. MACK, Owner — J. G. AULD, General Manager

HOMER CITY, PENNSYLVANIA

Bandolier of Drynoch 4th -102298-

Junior Champion 1951 Pennsylvania Farm Show wishes to announce his permanent home address is

Jefferson Farms

Butler, Pennsylvania

He will be proud to show you some of his sons or daughters this coming September. His breeder, G. G. Beatty, Drynoch Farms, Richmond Hill, Ontario, Canada says he is one of the greatest young bulls they have ever produced. His sire, Cesor's Blackbird Evader, was never defeated in class and was champion at most all of the Western Canadian fairs when shown. His dam, Miss Burgess of Prospect is their best producing cow. He is also proud of his grandparents.

Cesor's Blackbird Evader -76147- 778721	Evesback Evader 534359	Black Bardolier 480883
		Eva Bandolier 473968
	Black Enid H. D. 601201	Belinda's Bell Boy 547830
		Black Enid M. 14th 485615
Miss Burgess of Prospect -71940-	Northlane Black Captor -62317-	Northlane Birdmere 2d -57720-
		Blackcap of Northlane 11th -57121-
	Miss Burgess McGregor 8S -59966-	Eric Bandolier of Anoka 4th -52686-
		Belinda of Don Head -52618-

Visitors are always welcome at

Jefferson Farms

HARRY N. COHN — RALPH E. GRIFFIN

ADAM REID, Herdsman

BUTLER, PENNSYLVANIA

Good Black Diamonds!

Good Black Diamonds under the Ground!

Good Black Cattle on Top of the Ground!

Rapidly Uniontown, Pennsylvania, long noted for quality coal production, is attaining additional prominence as the home of

Meadow Lane Farm

Where quality Aberdeen-Angus hold sway in a herd featuring Blackcap Bessies and other desirable tribes.

Senior Herd Sire

Black Burger's Bell Boy G. 807015

Four-time Champion

Bear in Mind

Meadow Lane Farm

J. L. HANKINS, Owner

Uniontown, Fayette County, Pennsylvania

"The Bonnie Blacks O' Bonniecroft"

The first of his Bonniecroft calves are now on the ground and they are just as good as his previous record led us to expect from

Burgess Bandolier of Anoka 8th

Canadian Grand Champion

No wonder he topped the Reverie Knoll Dispersion! Every new calf provides another visible reason.

And look for the daughters of our other great bull—

Bandolier 130th of Wilton

In the Fall Sales. We feel sure you'll like them as we do.

Bonniecroft Farms

Harold O. Reif, *Owner*

JOHN GRAHAM, Livestock Superintendent — SAM GILLILAND, Farm Superintendent

RENFREW, PENNSYLVANIA

W R S

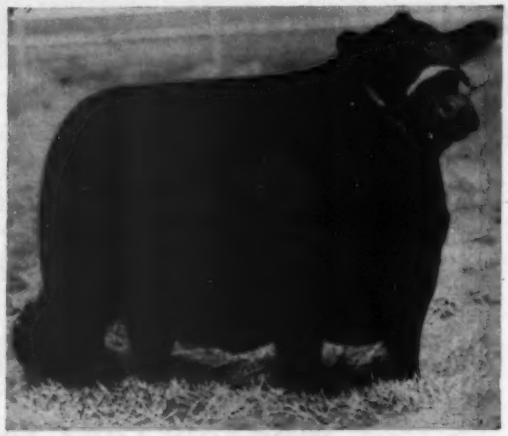

W R S

ERICA'S EDELLA A. 1218161, above, a granddaughter of PRINCE ERIC is typical of the cows that we are mating to our Herd Bulls.

PRINCE SUNBEAM 502d (Son of "147th")

PRINCE ELBANOR WRS (Son of "45th")

PRINCE SUNBEAM 309th (Son of "29th")

VISITORS ALWAYS WELCOME

Charles W. Summers, *Owner* **Hutchinson, Kansas**

Farm Located ½ Mile east Medora on Hi-way 17

WALTER REDD, Herdsman DALE ENGLER, Manager

Huftatin, Esmond.

Women: 1st, Mary Joe Geise, St. Charles; 2d, Mrs. Dale Jensen, Flanagan; 3d, Kay Seavey, Dixon.

Girls: 1st, Marlene Carlson, Princeton; 2d, Majorie Strawbridge, Lee; 3d, Margaret Olson, Wyanet.

At the Field Day it was learned that the Chicagoland Association is losing its vice-president, Fay Crump of Morrison. He is moving to Macon, Missouri, with the idea in mind of breeding Aberdeen-Angus in the Show Me state.

Southeast Iowa Sale

Mt. Pleasant, Iowa, April 20th

SUMMARY:

69 Lots	$32,390.00, average	$ 469.42
35 Bulls	16,300.00, average	465.71
34 Cows	16,090.00, average	473.23
Top 5 Head	4,425.00, average	885.00
Top 10 Head	7,995.00, average	799.50
Top 15 Head	10,845.00, average	723.00
Top 20 Head	13,405.00, average	670.25

Top Bull—Blackcap Lad R. 11th 1302889, calved March 9, 1950; sire, Juaramere's Eric M. B. 889466; dam, Blackcap Belle R. 16th 952476; consigned by Kenneth Redfern, Yarmouth, Iowa; purchased by Goose Creek Farm, Muscatine, Iowa 1100.00

Second Top Bull—Eric Bandolier of Twin Knolls 1152176, calved March 10, 1949; sire, Eric Bandolier of Anoka 25th 1152-177; dam, Leggett's Barbara 39th 852-570; consigned by Boyd Emde and Sons, Wellman, Iowa; purchased by J. E. St. Clair, Kahoka, Missouri 1000.00

Top Cow—Juana of Twin Knolls 10th 1318-498, calved May 9, 1950; sire, Eric Bandolier of Anoka 25th 1152177; dam, Juana 2d of West Woodlawn 889122; consigned by F. D. Smylie and Son, Columbus Junction, Iowa; purchased by Kenneth Redfern, Yarmouth, Iowa 800.00

Second Top Cow—Zara of Twin Knolls 20th 1318499, calved May 12, 1950; sire, Eric

THE BENEFITS OF **HIGH ALTITUDE** ARE UNMISTAKABLE IN **PIKES PEAK ANGUS!**

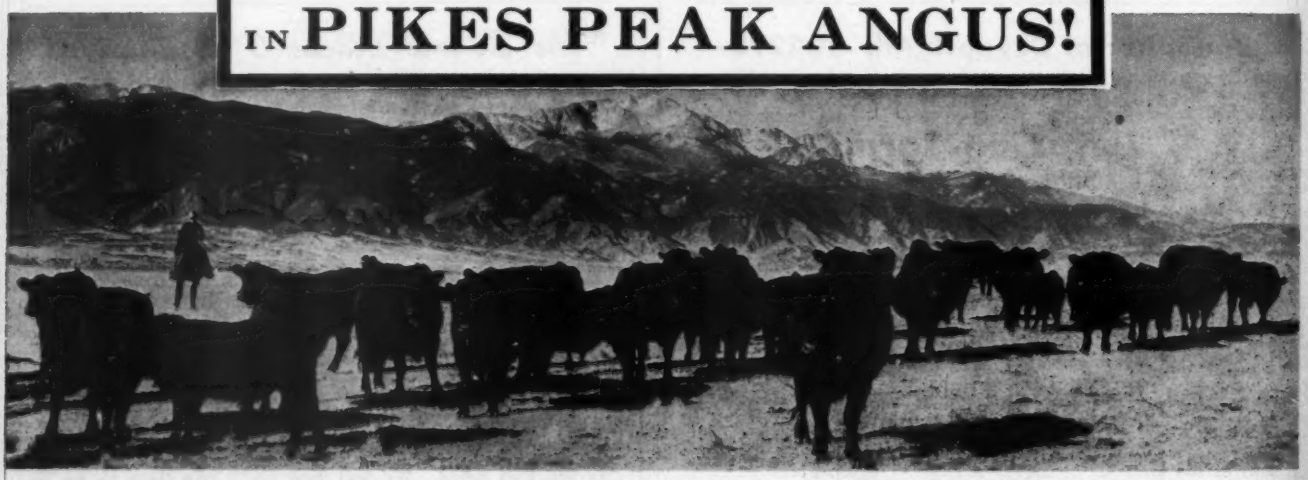

• GOOD MOTHERS • DEEP BODIES • STRONG BREEDERS
• GOOD RUSTLERS

For more information WRITE, WIRE, OR PHONE

PIKES PEAK CATTLE GROWERS

121 EAST COSTILLA • PHONE 2914-M • COLORADO SPRINGS, COLO.

Second Annual
ANGUS SHOW and SALE
SEPTEMBER 19
See sale announcement in August issue of this magazine.

Bandolier of Anoka 25th 1152177; dam, Zara 59th of Ada 986442; consigned by F. D. Smylie and Son, Columbus Junction, Iowa; purchased by M. E. Mason, Aledo, Illinois 775.00

BULLS:

Entry, (Harold C. Baughman and Sons), calved 4-19-49; sire, Eric Elba 2d 943-727; George Burling, Oakville, Iowa 550.00

Eileenmere's Blackcap 201st 1251745, (Harold C. Baughman and Sons), calved 11-30-49; sire, Eileenmere W. R. 6th 955-757; J. H. Moller, Salem, Iowa 430.00

Bandolier Lad of Eclipse 1321142, (V. L. Baughman), calved 5-12-50; sire, Juan's Bandolier Lad 7th 1045597; O. E. Calvert and Son, Revere, Missouri 410.00

Bar Envious B. 2d 1313977, (John H. Bick), calved 3-17-50; sire, Blackcap Envious Boy 893498; Lyman Almond, Salem, Iowa 550.00

Envious Elba 6th 1230560, (Blasi Brothers), calved 11-9-49; sire, Envious D. L. 20th 1020085; John Coppas, Yarmouth, Iowa 750.00

Greencrest's Lad W. B., (C. Walter Blasi and Sons), calved 3-14-50; sire, Homeplace Eileenmere 4th 949348; Earl Fickel, Winterset, Iowa 410.00

Norma's Lad W. B., (C. Walter Blasi and Sons), calved 4-3-50; sire, Envious Burgess W. 101st 909353; Lester Williams, Birmingham, Iowa 400.00

Fran Meyer W. B., (C. Walter Blasi and Sons), calved 4-12-50; sire, Envious Burgess W. 101st 909353; Halman Schupper, West Burlington, Iowa 480.00

Belstrom Boy, (Dougherty and Grosscup), calved 12-23-49; sire, Double Blackcap Belstrom 901893; J. R. Roth, Wallen, Iowa 450.00

Eric Bandolier of Twin Knolls 1152176, (Boyd Emde and Sons), calved 3-10-49; sire, Eric Bandolier of Anoka 25th 1152-177; J. E. St. Clair, Kahoka, Missouri 1000.00

Erian's Burgess W. 305th 1206197, (Earl Fickel and Son), calved 7-15-49; sire, Erian B. 10th 839275; Theo Blake, Medjapolis, Iowa 500.00

Eileenmere G., (Keith Grant), calved 3-14-50; sire, Eileenmere G. 219th 1273605; M. C. Smith, Mt. Pleasant, Iowa 400.00

Erian G., (Keith Grant), calved 5-2-50; sire, Erian W. 183d 1067493; John Sheets, Maquoketa, Iowa 380.00

Eileenmere Ace P. H. 1331677, (Phil Hornbaker), calved 3-2-50; sire, Eileenmere of W. 98th 1077793; Floyd Beery, Salem, Iowa 525.00

Eileenmere Buster P. H. 1331678, (Phil Hornbaker), calved 3-3-50; sire, Eileenmere of W. 98th 1077793; Jack Darra, La Harpe, Illinois 400.00

Bluegrass M. 50th, (Ralph Meade), calved 4-13-50; sire, Bar H. Ever Envoy 769-028; John Sheets, Maquoketa, Iowa 405.00

Evergreen D. C. J. 1269559, (Ralph Meade), calved 4-15-50; sire, Barb Revolution 590107; John Sheets, Maquoketa, Iowa 375.00

Eborea Lad D. C. J. 1269560, (Ralph Meade), calved 5-1-50; sire, Barb Revolution 590107; John Sheets, Maquoketa, Iowa 295.00

Blackcap Harrison, (Dewey Phelps and Son), calved 4-11-50; sire, Blackcap Lad 81st 1126379; Martin Kimler, Donnelson, Iowa 400.00

Blackcap Lad, (Dewey Phelps and Son), calved 4-16-50; sire, Blackcap Lad 81st 1126379; John Sheets, Maquoketa, Iowa 275.00

Entry, (Ruby F. Pitzer), calved 6-4-50; sire, Barbara's Envious of H. L. 1070-979; John Sheets, Maquoketa, Iowa 245.00

Entry, (Ruby F. Pitzer), calved 7-4-50; sire, Barbara's Envious of H. L. 1070979; Gerald Wheeler, West Point, Iowa 245.00

Bandolier Bruna 10th 1327394, (Harry E. Prottaman), calved 5-28-50; sire, Bandolier's Blackcap Lee 2d 923822; John Sheets, Maquoketa, Iowa 325.00

Bandolier Blackcapdale 1327395, (Harry E. Prottsman), calved 5-29-50; sire, Bandolier's Blackcap Lee 2d 923822; Pete Mickey, Mt. Pleasant, Iowa 230.00

Blackcap Lad R. 11th 1302889, (Kenneth Redfern), calved 3-9-50; sire, Juaramere's Eric M. B. 889466; Goose Creek Farm, Muscatine, Iowa 1100.00

Progress Pride R. 1213893, (Stanley C. Rodgers), calved 10-28-49; sire, Progress Baron Lad 1028678; Carl Baker, Yarmouth, Iowa 750.00

Progressor of Milton, (Stanley C. Rodgers), calved 5-28-50; sire, Progress Baron Lad 1028678; Wallman and Son, Yarmouth, Iowa 525.00

S-S Son, (Wesley J. Shafer), calved 3-10-50; sire, Enviousdale W. 119th 954250; Roy Payne, Mt. Pleasant, Iowa 375.00

Prince Eston 1st, (Virgil L. and Evalyn N. Shepperd), calved 1-30-50; sire, Prince 246th 1100471; Keith Smith, Mt. Pleasant, Iowa 395.00

Prince Elpeer 10th, (Virgil L. and Evalyn N. Shepperd), calved 5-30-50; sire, Prince

"Stay With the Blacks—Keep Out of the Red"

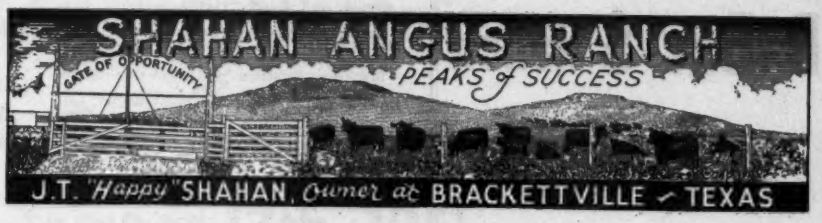

We will again be featuring

on Tuesday, November 13th, 1951

the Get and Service of

R. L. S. Prince Eric 16th 943340

Sire: Prince Eric of Sunbeam 744659	★Prince Sunbeam 29th 629408	★★Black Prince of Sunbeam 504521	★★★Blk Peer of St. A.
			★Pride 17th of Sunbeam
		Erica Marie of Sunbeam 543531	Revolution 81st
			Erica Marie 9th
	Erra Erica 6th of Sunbeam 629412	Revelga 519425	Revolution 81st
			Elga Elliott 29th
		Erra Erica 3d of Sunbeam 507379	Revolution of Sunbeam
			Erica 4th of Sunbeam
Dam: Blackbird of R. L. S. 2d 822727	Blendmere Woodlawn 546519	Blackcapmere 121st 480102	Blackmere 16th
			Blkcp of Rosemere 39th
		Blackcap Eileenmere S. 507030	Eileenmere H. 2d
			Blackcap 192d
	Lonjac Blackbird G. 6th 544750	General 6th of Page 488165	General of Page
			Katevra 3d of Page
		Lonjac Blackbird 2d 505725	Elbor of Page
			Baroness Quality

We offer heifers sired by our Senior Herd Sire and some Eileenmere heifers bred to him. Stop in and see the Get of this bull. You'll like him and the calves.

At the

Brook-Shahan Sale, Brady, Texas

Attend all three sales

November 12th—4M Ranch ..... **Saginaw, Texas**
NOVEMBER 13th—BROOK-SHAHAN ..... **Brady, Texas**
November 14th—Essar Ranch ..... **San Antonio, Texas**

• • •

For Catalogs, Write:

J. T. "Happy" Shahan, Brackettville, Tex.

LEO HOLLAND, Manager **TOMAS ORTIZ, Feeder**

A November Must—
G. V.'s "TV" Sale
For Catalogs, Write: 526 Law Bldg., K. C., Mo.

D-Bar-S Ranch

Our Sunbeam
HERD BULLS

Prince Enecho
Son of the 46th

R. L. S. Black Prince 7th
Son of the 46th

R. L. S. Prince Eric 30th
Son of PRINCE ERIC

•

Bruce Dodson Owners E. L. Sherard
ROXEY WARREN—Manager
Louisburg, Kansas
4 Mi. W. of Louisburg on Highway 68

WORKS WONDERS in a Jiffy!
Grand Prize
The Amazing Aerosol
HAIR DRESSING

FOR SHOW and SALE TIME!

NOW it's quick and easy to give your animals that champion sparkle. Make them look every inch their true value with GRAND PRIZE . . . the tested and proven spray-on hair dressing. No greasy mess. No Fuss. Simply spray it on. Comb and brush . . . that's all. It lusterizes, cleans and grooms the hair in a jiffy. Imparts a lasting sparkle that brings extra show prizes and sale profits. A little does a lot. It's ECONOMICAL. Glamorize with Grand Prize . . . IT PAYS!

FULLY GUARANTEED
ORDER TODAY!

Send $1.50 for one 12 oz. can, or save money by ordering in dozen lots @ $15.00 per doz. postpaid. No C.O.D.'s please. We guarantee you will be entirely satisfied or refund your money.

SECURITY SEAL CO., Inc.
144 West 27th St. (Dept. A) New York 1, N. Y.

246th W. 19th 1100471; John Sheets, Maquoketa, Iowa 330.00
Prince Juana 9th, (Virgil L. and Evalyn N. Shepperd), calved 6-3-50; sire, Prince 246th W. 19th 1100471; Guy Messer, Mt. Pleasant, Iowa 375.00
Maplemere 1320th 1321843, (Merle J. Smith and Sons), calved 3-15-50; sire, Blackcap Prizemere 2d of M. G. 1002343; Sunset Knoll Farm, Ames, Iowa 435.00
SK Bandolier Erica 1297494, (Sunset Knoll Farms), calved 3-15-50; sire, Double Blackcap Belstrom 901893; Guy Enke, Columbus Junction, Iowa 650.00
Envious Lad W. 4th, (Joe Dean Wells), calved 12-30-49; sire, Blackcap Erian W. 154th 1031983; Leland Bozarth, Morning Sun, Iowa 460.00
Bardolier 2d 1152184, (Frank R. Richmond), calved 6-15-48; sire, Meek Ranch B. Bardolier 7th 788938; L. S. Denmire, Keokuk, Iowa 475.00

COWS:

Erma Eclipse B. 6th 1292136, (V. L. Baughman), calved 1-20-50; sire, Juan's Bandolier Lad 7th 1045597; Leslie Hamilton, Macomb, Illinois 400.00
Blackbird Lady B. 61st 1313978, (John H. Bick), calved 8-2-50; sire, Blackcapperdale S. C. 918254; John Sheets, Maquoketa, Iowa 510.00
Blackbird E. B. A. 2d 944448, (Thomas Max Chandler), calved 4-28-46; sire, Elbamar 2d 678585; Chester St. Clair and Son, Wyaconda, Missouri 700.00
Erica Elinor 35th 907281, (Dougherty and Grosscup), calved 8-4-44; sire, Blackcap Benz 29th 564942; Paul Engwald, Fairfield, Iowa 450.00
Black Lady 65th 1247765, (Dougherty and Grosscup), calved 9-8-49; sire, D & W Sunset 991073; Frickey Bros., Mt. Union, Iowa 400.00
Elba of Emde 1127240, (Boyde Emde and Sons), calved 4-18-48; sire, Ever Eric 6th 780112; Robert E. Lenz, Iowa City, Iowa 550.00
Zara of Emde 1, (Boyd Emde and Sons), calved 5-5-50; sire, Dyleenmere 12th 1069838; Oakview Farm, Aledo, Illinois 700.00
Blackcap McHenry F. 8th 895083, (Earl Fickel and Son), calved 8-26-45; sire, Blackbird of Fairfield 4th 817137; Theo Blake, Mediapolis, Iowa 500.00
Erica F. 32d 1237166, (Earl Fickel and Son), calved 5-28-49; sire, Erian Blackcap McHenry F. 10th 1064162; M. C. Caviness, Fairfield, Iowa 500.00
Ferndale's Elba R. 3d 828900, (V. H. Glotfelty and Sons), calved 4-6-44; sire, Black Cappy C. 586715; Frickey Bros., Mt. Vernon, Iowa 450.00
Barbara of Donnellson 2d 1315934, (Mr. and Mrs. Henry F. Hohl), calved 3-14-50; sire, Prince Revodent 3d 1048364; Fell Hornbaker, Bonaparte, Iowa 410.00
Edith P. 42d 1315937, (Mr. and Mrs. Henry F. Hohl), calved 3-21-50; sire, Prince Revodent 3d 1048364; N. Undernear, Wallen, Iowa 380.00
Edith P. 41st 1315938, (Mr. and Mrs. Henry F. Hohl), calved 3-23-50; sire, Prince Revodent 3d 1048364; Gordious Bros., Wichita, Kansas 350.00
Elbadine M. 49th, (Ralph Meade), calved 12-1-49; sire, Bar H. Ever Envoy 769028; E. H. Rotter, West Point, Iowa 440.00
Blackcap's Joan 709029, (Ruby F. Pitzer), calved 11-13-41; sire, Sir Jo H. 508065; Gordious Bros., Wichita, Kansas 320.00
Blackcapdale Bonny 1085281, (Ruby F. Pitzer), calved 6-30-47; sire, Queen of I. R. 762418; Frickey Bros., Mt. Vernon, Iowa 360.00
Elsie Elaine 4th 1239716, (Versa S. Poulter), calved 3-7-49; sire, Prince Ebert 989329; Ruby Pitzer, Mt. Pleasant, Iowa 480.00
Bandolier's Erica Lee 55th 1327396, (Harry E. Prottsman), calved 6-4-50; sire, Bandolier's Blackcap Lee 2d 923822; Martin Kimler, Donnellson, Iowa 300.00
Black Princess 4th, (E. H. Rotter and Son), calved 6-22-50; sire, Prince 246th W. 21st 1100473; Leslie Hamilton, Macomb, Illinois 380.00
Elba Elota R. 3d 1302894, (Kenneth Redfern), calved 3-19-50; sire, Juaramere's Eric M. B. 889466; Chester St. Clair and Son, Wyaconda, Missouri 425.00
Miss Burgess R. 33d 1302897, (Kenneth Redfern), calved 3-27-50; sire, Prince Quality R. 20th 1126375; Watson Bros., Austin, Texas 420.00
Ericamere R. 2d 1302899, (Kenneth Redfern), calved 3-30-50; sire, Juaramere's Eric M. B. 889466; Sunset Knoll Farm, Ames, Iowa 500.00
Elfish 3d 497050, (Wesley J. Shafer), calved 9-3-35; sire, Everel 414834; Bar H Ranch, Columbus Junction, Iowa 310.00
Elluna's Lady 8th, (Virgil L. and Evalyn N. Shepperd), calved 3-17-50; sire, Prince 246th W. 19th 1100471; Gordious Bros., Wichita, Kansas 290.00
Enchantress Beauty 5th, (Virgil L. and Evalyn N. Shepperd), calved 4-15-50; sire, Prince 246th W. 19th 1100471; Harry Prottsman, Mt. Pleasant, Iowa 350.00
Ebbadine 680th 1321844, (Merle J. Smith and Sons), calved 4-12-50; sire, Blackcap Prizemere 2d of M. G. 1002343; Walter Rich, Crawfordsville, Iowa 710.00
Beatrice of Harcarse T. K. 1318493, (F. D. Smylie and Son), calved 4-21-50; sire, Eric Bandolier of Anoka 25th 1152177; Watson Bros., Austin, Texas 550.00
Juana of Twin Knolls 10th 1318498, (F. D. Smylie and Son), calved 5-9-50; sire, Eric Bandolier of Anoka 25th 1152177; Kenneth Redfern, Yarmouth, Iowa 800.00
Zara of Twin Knolls 20th 1318499, (F. D. Smylie and Son), calved 5-12-50; sire, Eric Bandolier of Anoka 25th 1152177; M. E. Mason, Aledo, Illinois 775.00
Twin Knolls Bummers Maid 10th 1318501, (F. D. Smylie and Son), calved 6-5-50; sire, Eric Bandolier of Anoka 25th 1152-177; Charles Henderson, Muscatine, Iowa 710.00
Eline E. 2d of Bloomfield 835090, (Joe Dean Wells), calved 7-30-44; sire, Bell Boy Blackcap 579900; Nau Angus Farm, Columbus Junction, Iowa 490.00
Eline E. 6th of Bloomfield 1100289, (Joe Dean Wells), calved 2-2-48; sire, Baron of Wilton 737289; Chester St. Clair, Wyaconda, Missouri 480.00
Eline E. 9th of Bloomfield, (Joe Dean Wells), calved 1-50; sire, Blackcap Erian W. 154th 1031983; W. C. Payne and Son, Pulaski, Iowa 350.00
Eline E. 10th of Bloomfield, (Joe Dean Wells), calved 1-50; sire, Blackcap Erian W. 154th 1031983; W. C. Payne and Son, Pulaski, Iowa 350.00

HERD SIRES IN SERVICE

EILEENMERE 1020th
Son of EILEENMERE 500th ('46 International Grand Champion). Also ¾ brother to "1050th" ('50 International Grand Champ.)

EILEENMERE G. D. 9th
A top son of the "1020th" and the deepest bodied, shortest legged bull we ever had on the farm.

Stop by and see the Calves by These Bulls
WE ARE PROUD OF THEM

HARRY R. DANNENBERG & SON
GAYLORD, KANSAS

A Succession of Good Bulls

(Continued from page 42)

ment in the herd has come through the bulls. "It is hard to estimate the value of a good bull. Old Epponian Stamp of Broadview sired $300,000.00 worth of cattle for us. He put great depth of body on his calves, as well as quality, and you see it carrying on three and four generations later."

The 1,000 acres comprising Old Elkton are in a most scenic location, with some of the famous peaks of the Blue Ridge Mountains visible just a few miles to the west. These rolling hills comprise a natural clover country, with both ladino and red clover doing unusually well. However, it is also old country and to keep it at its present state of fertility pastures are regularly treated with complete fertilizer.

Old Elkton is a practical farm, with the grass, hay, silage and grain produced at home just about carrying the 125 cows, plus the calves, yearlings and two year olds. Last year the feed purchased totaled less than $1,000.00.

Old Elkton is a herd which has produced show winning cattle in the past, and promises to do so in the future. Mr. Turner and his cattle manager, Whitney Grove, are vitally interested in constantly improving the herd. As one gets nearer the top this is not an easy job, but it is an interesting one. The Old Elkton owner has relinquished much of business load so that he can devote more time to the herd. This is in no sense a retirement policy, rather it is a change of jobs. For he considers his farm and herd as both an investment and the most interesting work he has encountered.

Extra! **Attraction for the Collector of Fine Pedigrees**

A Bar A Cross Roads Sale

September 17th, 1951

"Where Business and Pleasure Meet"

4 Erianna Females

All descending through REVIANNA, the dam of two International Grand Champion females and the all time high record selling cow of the breed. Two of these are granddaughters of REVIANNA and two are great granddaughters. One of these females is the dam of the high selling heifer in our 1949 sale at $6,500 and another is a sister. No where can you select from so many ERIANNAS.

2 Blackcap Bessies

An undefeated class winner in all Canadian Shows in 1949 and third place winner at the International. She is a double bred BLACK BANDOLIER and by PRINCE BANDOLIER 7th—Edwards Brothers great sire. Her January, 1951 heifer calf sired by HOMEPLACE EILEENMERE 41st, a son of the Wonder Bull of the breed. She is a show prospect in her own right; good enough to please the most fastidious.

1 Maid of Bummer Miss Burgess

Sired by HOMEPLACE EILEENMERE 41st and a granddaughter of the famous MISS BURGESS 41st and she by MAID of BUMMERS.

Extra! **Attraction for Mr. Average Breeder who wants quick "Cowpons" from his purchases:**

59 Cows with 48 Calves already by their side. Most will be re-bred by sale day.

36 Bred Heifers

9 Yearling Heifers

5 Bulls

60 Head of Bred Commercial 2 and 3 Year Old Cows

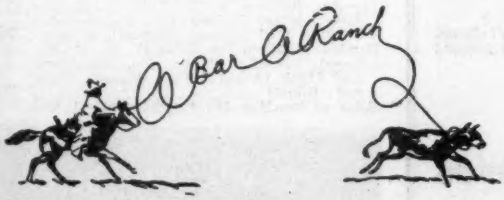

Andy Anderson

A BAR A RANCH

Encampment - Wyoming

Winsted Stock Farm

Registered Angus

. . . . . HUMBOLDT, KANSAS

Herd Sires:

Black Bar of Elmdale 29th
By Black Bar of Sunbeam

Prince Sunbeam 402d
By Prince Sunbeam 100th

Prince Sunbeam 570th
By Prince Sunbeam 217th

YOUNG STOCK FOR SALE

Robert A. Finney — Owner
Paul Stinson — Herdsman

Bar-W *Farms..*

Home of

Prince Quality of OAMC 8th

A herd of well bred females—each one selected or retained in our herd for a definite purpose. They are of the best of the popular families.

Small in Numbers
DEEP IN QUALITY

A. M. Wilkins

HENDERSON, TEXAS

Western Illinois Breeders

Mt. Sterling, Illinois, April 20th

SUMMARY:

41 Lots	$21,585.00, average	$ 526.46
10 Bulls	4,865.00, average	486.50
31 Cows	16,720.00, average	539.35
Top 5 Head	4,160.00, average	832.00
Top 10 Head	7,570.00, average	757.00
Top 15 Head	10,445.00, average	696.33
Top 20 Head	13,015.00, average	650.75

Top Bull—Postelmere Lad 516th 1105215, calved July 10, 1948; sire, Postelmere 500th 1028459; dam, Enchantress Lady P. 5th 556464; consigned by J. C. McLean, Quincy, Illinois; purchased by Rosco Bennett, Clayton, Illinois **890.00**

Second Top Bull—Burgess of Bedon 1320741, calved November 5, 1949; sire, Burgess of Woodbarr 962052; dam, Perfection Betty 2d 940988; consigned by Fay Carnes and Son, Pittsfield, Illinois; purchased by Mervin Taylor, Perry, Illinois **545.00**

Top Cow—Southsidemere Erica 17th 697920, calved March 27, 1942; sire, Postelmere 3d 626468; dam, Evelyn 15th 504550; consigned by J. C. McLean, Quincy, Illinois; purchased by Sammie Harrell, Carthage, Illinois **1050.00**

Second Top Cow—Blackcap Beauty of C. D. 5th 1316776, calved September 4, 1949; sire, Eileen Blackcap 2d 947948; dam, Blackcap Beauty J. 4th 518077; consigned by Linn Eaton, Brooklyn, Illinois; purchased by Harry V. Heck, Aledo, Illinois **770.00**

BULLS:

Bardolier of A. A. A. S., (Alfred A. Albers), calved 3-20-50; sire, Bardolier of Deep Valley 1078814; George Dyson, Rushville, Illinois 385.00

Burgess of Bedon 1320741, (Fay Carnes and Son), calved 11-5-49; sire, Burgess of Woodbarr 962052; Mervin Taylor, Perry, Illinois 545.00

Dennymere Prince Eldon 1290114, (J. M. Clendenny), calved 1-2-50; sire, Prince Howard 16th 1022666; W. A. Kropp, Warsaw, Illinois 425.00

Merry Hill Prince 59th, (Merry Hill Farm), calved 2-27-50; sire, Merry Hill Prince 1031450; Mr. and Mrs. Gliser Oliver, Vandalia, Missouri 500.00

Blackcapper F. of C. D. 1316762, (Linn Eaton), calved 1-1-50; sire, Eilean Blackcap 2d 947948; Earl Morton, Paloma, Illinois 450.00

Harrell's Eileenmere W. 4th 2d, (Sammie Harrell), calved 2-20-50; sire, Blackbird Eileenmere W. 4th 1094948; George Dyson, Rushville, Illinois 425.00

Postelmere Lad 516th 1105215, (J. C. McLean), calved 7-10-48; sire, Postelmere 500th 1028459; Rosco Bennett, Clayton, Illinois 890.00

Blackcap's Prince S. 8th 1323385, (Fred P. Shelton), calved 3-3-50; sire, Prince Howard 14th 1022664; Lawrence Frese, Fowler, Illinois 400.00

Master Empress 1323337, (Vinson and Evans), calved 10-6-49; sire, Cavalier's Master 809912; Leonard Whewell, Versailles, Illinois 400.00

Envious Blackbird 55th 1323338, (Vinson and Evans), calved 5-2-50; sire, Envious Bar of Oakland 1086533; Vollmar and Standard, Canton, Illinois 445.00

COWS:

Bandolier's Pride Tru-Lady D. V. 3d 1078812, (Alfred A. Albers), calved 11-13-47; sire, Bandolier of Fosston 616921; Wm. M. Cary, Palmyra, Missouri 580.00

Elbamere A. A. A. S. 1237804, (Alfred A. Albers), calved 4-12-49; sire, Eborea's Pride 2d 929120; Joe Fitzsimmons, Alexandria, Illinois 475.00

Pretty Rose's Likeness 6th 601023, (Baxter Bros.), calved 5-3-40; sire, Epponianmere D. 494512; Greenview Stock Farm, Aledo, Illinois 430.00

Burgess Rose 2d 971476, (Baxter Bros.), calved 3-9-46; sire, Burgessmere 44th 748583; Greenview Stock Farm, Aledo, Illinois 590.00

Entry; Darwin K. Logue, Rushville, Illinois 290.00

Miss Barbara 51st of Bradley 943508, (J. M. Clendenny), calved 1-6-47; sire, Burgess 108th 777650; Mr. and Mrs. Gliser Oliver, Vandalia, Missouri 515.00

Cooley's Pride 5th 1285374, (Charles A. Cooley), calved 2-13-49; sire, Postelmere P. 69th 799899; Joe Fitzsimmons, Alexandria, Illinois 550.00

Miss Burgess of Postelmere 1292983, (Charles A. Cooley), calved 8-21-49; sire, Postelmere P. 69th 799899; T. G. Jackson and Son, Timewell, Illinois 590.00

Cooleymere Heroine 10th, (Charles A. Cooley), calved 9-27-49; sire, Postelmere P. 69th 799899; Richard D. Rule, Louisiana, Missouri 440.00

Maid of Bertram 734151, (Merry Hill Farm), calved 2-15-43; sire, Bertram's McMere 601195; Harry V. Heck, Aledo, Illinois 650.00

Elba of Glyn Mawr 85th 835839, (Merry Hill Farm), calved 9-21-44; sire, Burgess 101st 717883; Wm. M. Cary, Palmyra, Missouri 750.00

Oak Ridge Pride 15th 1030132, (Merry Hill Farm), calved 3-25-47; sire, Oak Ridge Revemere 674236; Greenview Stock Farm, Aledo, Illinois 500.00

Lady Barbara 3d of Merry Hill 1323381, (Merry Hill Farm), calved 3-10-50; sire, Merry Hill Prince 1031450; Mr. and Mrs. Gliser Oliver, Vandalia, Missouri 450.00

Clear Dawn's Bertram 11th 1242656, (Linn Eaton), calved 6-21-49; sire, Eilean Blackcap 2d 947948; Frank T. Murphy, Farmersville, Illinois 660.00

Blackcap Beauty of C. D. 5th 1316776, (Linn Eaton), calved 9-4-49; sire, Eilean Blackcap 2d 947948; Harry V. Heck, Aledo, Illinois 770.00

Plainmere Burgess 10th, (Larimore and Miller), calved 3-24-50; sire, Marshall Bradmar 858787; Richard D. Rule, Louisiana, Missouri 490.00

Erica L. M., (Larimore and Miller), calved 3-28-50; sire, Marshall Bradmar 858787; Frank T. Murphy, Farmersville, Illinois 355.00

Eitta Juan 10th, (Larimore and Miller), calved 4-16-50; sire, Marshall Bradmar 858787; T. G. Jackson and Son, Timewell, Louisiana 400.00

L. M.'s Blackcap, (Larimore and Miller), calved 5-9-50; sire, Marshall Bradmar 858787; Fred Baker, Payson, Illinois 335.00

Southsidemere Erica 17th 697920, (J. C. McLean), calved 3-27-42; sire, Postelmere 3d 626468; Sammie Harrell, Carthage, Illinois 1050.00

Dor-Mac's Maid 6th 1323365, (J. C. McLean), calved 5-14-50; sire, Postelmere Lad 516th 1105215; Carl Bonnett, Bushnell, Illinois 700.00

Dor-Mac's Barbara M. 1323364, (J. C. McLean), calved 5-10-50; sire, McLeandolier 977021; Carl Bonnett, Bushnell, Illinois 700.00

Dor-Mac Barbara B. 1323366, (J. C. McLean), calved 5-15-50; sire, McLeandolier 977021; Carl Bonnett, Bushnell, Illinois 700.00

Dor-Mac's Elluna 6th 1323367, (J. C. McLean), calved 5-20-50; sire, Postelmere Lad 516th 1105215; Carl Bonnett, Bushnell, Illinois 700.00

Erica of Dor-Mac 5th 1323369, (J. C. Mc-

Attend
G. V.'s "T V" Sale, Nov. 3d, 1951
Sale at Green Valley, Liberty, Missouri

"GOOD BREEDING Pays"

Herd Sires:

Prince Sunbeam 118th

Prince 29th G. A. C.
Both sons of PRINCE SUNBEAM 29th

and

Prince G. A. C.
A grandson of the "29th"

Prince G. A. C. 1081955

We have an outstanding group of calves coming along. We invite your inspection. Don't forget KANSAS STATE FIELD DAY . . . JULY 31st here at our farm. We have a fine program planned and a free lunch for all.

Visitors Always Welcome—Turn in when you see the sign.
On U. S. Highways 281 and 9

G. W. and Ada C. Caldwell, Harlan, Kansas

A November Must—
G. V.'s "T V" Sale
For Catalogs, Write, 526 Exc. Bldg., K. C., Mo.

Lean), calved 6-8-50; sire, Postelmere Lad 516th 1105215; Darwin K. Logue, Rushville, Illinois 350.00

Blackbird Lucy S. 2d 1100144, (Fred P. Shelton), calved 5-1-48; sire, Blackbird Martmere 18th 811561; McCormick, Chapin, Illinois 455.00

Effiemere Queen S. 1100145, (Fred P. Shelton), calved 6-18-48; sire, Blackbird Martmere 18th 811561; J. L. McCormick, Chapin, Illinois 455.00

Miss Rosemary S. 7th 1198980, (Fred P. Shelton), calved 3-20-49; sire, Blackbird Martmere 18th 811561; Harry V. Heck, Aledo, Illinois 505.00

Blue Horizon Blackbird 5th 1327405, (Earl Thyson and Son), calved 6-7-50; sire, Juarabar 2d 1075456; Carl Bonnett, Bushnell, Illinois 300.00

Blackcap Bond 170th 1254100, (Vinson and Evans), calved 5-22-49; sire, Cavalier's Master 809912; Carl Bonnett, Bushnell, Illinois 420.00

Blackcap Mistress V B E 1254102, (Vinson and Evans), calved 6-15-49; sire, Cavalier's Master 809912; F. B. Kelley, Gibbs, Missouri 570.00

Page County Sale

Clarinda, Iowa, April 17th

SUMMARY:

78 Lots	$40,255.00, average	$ 516.08
25 Bulls	13,955.00, average	558.20
53 Cows	26,300.00, average	496.22
Top 5 Head	4,550.00, average	910.00
Top 10 Head	8,025.00, average	802.50
Top 15 Head	11,210.00, average	747.33
Top 20 Head	14,185.00, average	709.25

Top Bull—Black Prince G. A. S. 927946, calved March 26, 1946; sire, Prince Sunbeam 33d 634087; dam, Blackcap McHenry 291st 588543; consigned by Russell's Angus Acres, Bedford, Iowa; purchased by J. E. Hale, Clarinda, Iowa 975.00

Second Top Bull—Black Prince of Cloverly 11th 1228746, calved February 10, 1949; sire, Bar Prince 6th of Sunbeam 893178; dam, Blackcap of Cloverly A. 88th 766-255; consigned by Cloverly Stock Farm, Maloy, Iowa; purchased by Donald Welmarth, Corning, Iowa 725.00

Top Cow—Greenview Blackcap Effie 99th 1253580, calved September 18, 1949; sire, Jaffery of Bordulac 820437; dam, Blackcap Effie E. 3d 1938 567053; consigned by Marycrest Farms, Maloy, Iowa; purchased by Ideal Farms, Clarinda, Iowa 1200.00

Second Top Cow (Tie)—Gay Blackcap 11th 1226986, calved April 15, 1949; sire, Black Prince of Elburn 940739; dam, Blackcap of Gaylan B. 1226985; consigned by Elburn Farm, Bedford, Iowa; purchased by Cottonwood Farms, Kenesaw, Nebraska 750.00

Second Top Cow (Tie)—Eileen of Clarinda 1156609, calved August 28, 1948; sire, Everelmere 841492; dam, Black Eileen S. 7th 907721; consigned by Terrace View Farm, Clarinda, Iowa; purchased by Ideal Farms, Clarinda, Iowa 750.00

BULLS:

Miss Burgess Prince M. 1231728, (Glenn Brown), calved 10-25-49; sire, Angus Valley Blackmere 15th 914905; J. E. Wearin, Hastings, Iowa 525.00

Black Prince of Cloverly 11th 1228746, (Cloverly Stock Farms), calved 2-10-49; sire, Bar Prince 6th of Sunbeam 893178; Donald Welmarth, Corning, Iowa 725.00

Bandolier Bocas 1231940, (Elburn Farm, calved 4-15-49; sire, El Bandolier 5th 957285; Henry Casperson, Arcadia, Iowa 875.00

Blackbird General of Hilltop 1262575, (A. B. Herzberg and Son), calved 11-7-49; sire, General 4th of Pagemere J. F. 981-294; Kurshner and Sunderman, Clarinda, Iowa 575.00

Black Beauty 1948 1094525, (Paul Mier), calved 4-1-48; sire, Barry Eston of Maple Flat 826334; Workman and Walker, Maryville, Missouri 550.00

Prince of Fairview 8th 1313530, (Paul Mier), calved 4-2-50; sire, Black Beauty 1948 1094525; Cottonwood Farms, Kenesaw, Nebraska 320.00

Eileenmere of Mileaway 4th 1270427, (Mileaway Farm), calved 10-15-49; sire, Angus Valley Blackmere 15th 914905; Floyd Evans, Claremount, Missouri 500.00

Eileenmere of Mileaway 5th 1270428, (Mileaway Farm), calved 10-16-49; sire, An-

Be at G. V.—See the
"T V" Sale
November 3d, 1951—Liberty, Missouri

Pfeiffer Angus Farm

Our Herd Sires

PRINCE QUALITY of O. A. M. C. 773454
PRINCE ERIC of ANGUS VALLEY 988865
PRINCE QUALITY 26th of P. S. F. 1139189
PRINCE QUALITY 27th of P. S. F. 1139188
PRINCE QUALITY 7th of P. S. F. 1049130

J. F. Pfeiffer & Sons

Orlando Oklahoma

The Second Annual

"Quality Prince" Sale

Tuesday, November 6, Stillwater, Oklahoma

At Oklahoma A. & M. College

Quality Prince of Sunbeam 567031

The worth of QUALITY PRINCE of SUNBEAM is being demonstrated more and more by the ability of his sons to stamp the same fine qualities as their sire, definitely establish them as breed improvers. Again in the QUALITY PRINCE SALE, to be held NOVEMBER 6th, you will see the great uniformity of the females, beautiful headed, deep-bodied, smooth individuals. Even though they are coming from several different sons of QUALITY PRINCE they look enough alike to be from one sire. . . . Write for your catalog early for this sale. You will be pleased with the pedigrees, with the popular families and we know you will like the individual animals when you see them. . . . Make your plans now to purchase a "QUALITY PRINCE" female, or, if you already own one, to add another to your foundation females.

A. M. WILKINS, Sale Manager

HENDERSON - - - - - - TEXAS

Warren's Master Prince 7th

A Double Bred SUNBEAM out of PRINCE SUNBEAM 248th. Highest Selling Bull in Fullerton 1945 Sale and Grandson of the "29th".

Dam: A Good Blue Ribbon Rose Sunbeam Cow.

Warren's Angus Farm, Idabel, Oklahoma

Great Herds from Great Sires Come

Our Herd Bulls

EILEENMERE 1024th by Champion "500th"
PRINCE BLACKCAP 7th by Champion BLACK PRINCE of SUNBEAM
PRINCE SUNBEAM 423d by the "29th"
BARDOLIER of WHITE GATES 15th and intense BARDOLIER
WHAT a WEALTH of SUPERIOR BLOOD
Young Bulls for Sale

Patterson Angus Farm MUSKOGEE, OKLAHOMA

Call JESS BROWN, Manager R. A. PATTERSON Phone 3368-J

W. B. Hissom *"Wildot Angus Farms"*

Best Wishes to Each of You

GEORGE GRANT, Jr.
and
WALLACE WENNET
Both of Capron, Oklahoma

For an excellent production from each of the Prince Elbon bulls purchased from me.

Sand Springs 2 Miles Southwest on U. S. Hi-Way 64 **Oklahoma**

Coming!

Our First Annual Sale

Wednesday, October 10, 1951

Our Herd Sires:

Prince Envious of Ames Plantation
H & L Pride Eric 7th
Bandolier 4th of Bates

Families represented in our good herd are: JILTS, QUEEN MOTHERS, MAID of BUMMERS, GEORGINAS, JUANA ERICAS, ERICAS, BARBARAS, MISSIES, BLACKCAPS, BLACKBIRDS, and PRIDES of ABERDEEN.

Bates Brothers

CHARLES T. BATES, Jr. **Ada, Oklahoma** JAMES R. BATES

gus Valley Blackmere 15th 914905; Harold Baldwin, Hopkins, Missouri 675.00

Eileenmere of Mileaway 2d 1327999, (Mileaway Farm), calved 3-15-50; sire, Angus Valley Blackmere 15th 914905; Cottonwood Farms, Kenesaw, Nebraska 360.00

Black Prince G. A. S. 927946, (Russell's Angus Acres), calved 3-26-46; sire, Prince Sunbeam 338 634087; J. E. Hale, Clarinda, Iowa 975.00

Mount Hope Eileenmere 4th 1309937, (C. A. Schilb), calved 4-26-50; sire, Mount Hope Eileenmere 1133099; Ray Perry, Clarinda, Iowa 385.00

Mount Hope Eileenmere 2d 1309934, (C. A. Schilb), calved 5-10-49; sire, Eileenmere of S. A. 867158; H. D. Cunningham, Tarkio, Missouri 625.00

Blackmere of Mount Hope 1309935, (C. A. Schilb), calved 6-10-49; sire, Angus Valley Blackmere 15th 914905; Luce Angus Cattle Co., Weldon, Iowa 575.00

Mount Hope Eileenmere 3d 1309936, (C. A. Schilb), calved 3-21-50; sire, Mount Hope Eileenmere 1133099; Donald Halquest, Stanton, Iowa 400.00

Sparks' Erica Benny 1266550, (Ivan or Pauline Sparks), calved 3-10-50; sire, Blackcap Benny 3d 967708; Sam Young, Bradyville, Iowa 385.00

Bandolier Pride 37th 1249773, (G. F. Steen), calved 10-23-49; sire, El Bandolier 5th 957285; Gene Paymal, Lenox, Iowa 675.00

Prince of Clarinda 2d 1242681, (O. H. Steeve and Sons), calved 7-13-49; sire, Everelmere 841492; Lester Steeve, Hepburn, Iowa 700.00

Clarinda Everelmere 1321094, (O. H. Steeve and Sons), calved 1-11-50; sire, Everelmere 841492; Wallace William, Villisca, Iowa 525.00

General of H. S. S. F. 4th 1294935, (Stimson Stock Farm), calved 11-30-49; sire, General 6th of Pagemere J. F. 981-300; Art Johnston, Coin, Iowa 650.00

Erica General of Hilltop 1285436, (A. B. Herzberg), calved 1-24-50; sire, General 4th of Pagemere J. F. 981294; Paul Williams, Villisca, Iowa 575.00

General of H. S. S. F. 6th 1294936, (Stimson Stock Farm), calved 12-17-49; sire, General of Pagemere J. S. 913406; Pagemere Angus Farms, Clarinda, Iowa 550.00

Jewell's Elbar of Maple Home 1225323, (L. J. Sunderman and Son), calved 7-6-49; sire, Black Elbar 2d 903028; Don Sunderman, Clarinda, Iowa 460.00

Pride Rock 4th of Maple Home 1225324, (L. J. Sunderman and Son), calved 7-8-49; sire, Black Elbar 2d 903028; Herbert Sunderman and Son, Clarinda, Iowa 570.00

Blackbird Vogt 1327434, (Mr. and Mrs. L. R. Vogt), calved 4-5-50; sire, General of Marycrest 23d 1108507; Art Craven, Maryville, Missouri 500.00

Elvina's Lad W. 1315470, (O. G. White and Son), calved 5-19-50; sire, Belman's Blackbird Lad 964376; Cottonwood Farms, Kenesaw, Nebraska 300.00

COWS:

Elbetta of Clear View 2d 1042056, (Glenn Brown), calved 9-20-47; sire, Elburn Revoler 752996; Jack Nelson, Broken Bow, Nebraska 335.00

Calf sold to Wm. Hartstack, Villisca, Iowa for $365.00 ..... 700.00

Erica Enterprise of Clear View 1159153, (Glenn Brown), calved 9-9-48; sire, Elburn Revoler 752996; H. M. Barker & Son, Benton, Iowa 490.00

Bandy Maid of Cold Springs 1223165, (Cold Springs Farm), calved 3-1-49; sire, Mercer Blackcap's Boy 2d 874762; Mrs. Evelyn T. Timm & Robert Timms, Birmingham, Missouri 550.00

Lady Judith of Nemaha 1205073, (Cold Springs Farm), calved 3-23-49; sire, Prince Erica of Archland 962832; A. L. Harel and Son, Blanchard, Iowa 600.00

Blackbird of Cold Springs 1223173, (Cold Springs Farm), calved 3-21-49; sire, Mercer Blackcap's Boy 2d 874762; Jack Lenz, Pacific Junction, Iowa 500.00

Eline of Cold Springs 2d 1223175, (Cold Springs Farm), calved 4-2-49; sire, Mercer Blackcap's Boy 2d 874762; Silver Top Farms, Belton, Missouri 635.00

Blackcap of Cold Springs 1223177, (Cold Springs Farm), calved 5-23-49; sire, Mercer Blackcap's Boy 2d 874762; Mrs. Evelyn T. Timms and Robert Timms, Birmingham, Missouri 490.00

Blackbird of Cold Springs 18th 1223176, (Cold Springs Farm), calved 5-13-49; sire, Mercer Blackcap's Boy 2d 874762; Mrs. Evelyn T. Timms and Robert Timms, Birmingham, Missouri 500.00

Watch for **Mr. "T V"** in an early issue
Write: G. W. DeHaven, 526 Law Building, Kansas City, Missouri, for catalog.

Females are *Also* Important at Sky Farm

Presenting here a pair of PRINCE SUNBEAM 216th's Daughters

Enchantress 2d of Sky Farm

Princess Pride of Sky Farm

A typical daughter of "216th", the Grand Champion female at the Southwest Regional Show and Sale, 1950. Purchased by Ralph L. Smith Farms at $3000.00.

This daughter of "216th" stood Second in class to the Champion and was purchased by C-T Ranch at $2950.00.

This great Pair of females is typical of the TYPE and QUALITY of the many daughters of "216th" that we have placed back into the Breeding Herd. . . . Most every one of them is an improvement over their ancestors. They will be carefully mated to outstanding Sunbeam Bulls.

Females Sired by Great Bulls and Bred to Great Bulls is Our Program.

Why not pay us a visit—we'd like to have you see our fine cow herd and our calves.

VISITORS WELCOME

MR. & MRS. GEO. L. COLEMAN, Owners — **A. O. POWELL, Manager**

See Our Quality Cattle---You'll Like Them

HILL CREST FARMS

J. H. QUISENBERRY & SONS — WINCHESTER, KENTUCKY

Bald Rock Farms

ALBANY, KENTUCKY

Grandsons of

Eileenmere 487th

and

Master Prince of Sunbeam

For Sale

E. A. BARNES, Owner — BILL BROWN, Herdsman

At Lexington, Kentucky, May 11th *We Sold the Following:*

BANDOLIER'S ERICA 628th

Grand Champion Female and Top Selling Animal of the Kentucky State Show and Sale, sold to Dr. Charles F. Webb, Quinlac Farm, Jackson, Tennessee for $3,600.00.

HARDIN'S BANDOLIER 631st

Reserve Champion Bull sold to Dr. Webb, Quinlac Farm, Jackson, Tennessee for $2,500.00.

We wish to thank Dr. Webb and the contending bidders on these animals.

These Champions were both sired by BURGESS BANDOLIER G. A. Our Senior Herd Sire.

W. F. Hardin & Son - South Shore, Ky.

Our Herd Sires:

Bardolier of Airdrie 1104952

Owned jointly with W. D. Fishback. Combines the blood of the famed Black Bardolier with that of a Jock of Wheatland bred dam.

Blackbird Bardolier G. R. 14th

Grandson of Black Bardolier out of a Bandolier of Anoka daughter. Also owned jointly with Bill Fishback. Next month we will present EILEENMERE of AIRDRIE the good son of Eileenmere 500th, in service here.

- Bardolier of Airdrie 1104952
  - Pine's Bardolier 927720
    - Blackcap Bardolier 707126
    - Hilldale Ever 5th 599829
  - B. Cap Bessie of Pines 857502
    - Eline's Repeater C. S. 3d 679523
    - Choice Bessie 544568
- Blackbird Bardolier G. R. 14th 1150478
  - Queen's Grenadier G. R. 625624
    - Queen of Grand River 2d 540787
    - Bandolier of Anoka 462299
  - Black Bardella 2d 499760
    - Blackcap Quality 2d 405799
    - Black Bardolier 480883
    - Blackcap of Grand River 4th
    - Eileenmere 158th 503151
    - Hilldale Evergreen 5th 515398
    - Jock of Wheatland 543241
    - Eline 19th of Page 464885
    - Quality of Hill Crest 482336
    - Bessie's Blackcap 501475
    - Bandolier of Anoka 462299
    - Black Bardella 460791
    - Keep's Bandolier 499734
    - Queen 23d of Hill Crest 475832
    - Blackbird Bandolier of Page
    - Barbara McHenry of Anoka
    - Quality Marshall 369886
    - Blackcap Beauty 31st 212753

AIRDRIE FARM

COL. and MRS. ARTHUR Y. LLOYD — SPRING STATION, KENTUCKY

Barbara Beattie of Stuart 6th 1143873, (Elburn Farm), calved 6-29-48; sire, Auchlin Eilean 877970; Richard Talty, Corning, Iowa 600.00

Gay Blackcap 11th 1226986, (Elburn Farm), calved 4-15-49; sire, Black Prince of Elburn 940739; Cottonwood Farms, Kenesaw, Nebraska 750.00

Greenview Blackcap Effie 99th 1253580, (Marycrest Farms), calved 9-18-49; sire, Jaffery of Bordulac 820437; Ideal Farms, Clarinda, Iowa 1200.00

Miss Burgess of Mileaway 2d 1317025, (Mileaway Farm), calved 5-1-49; sire, Angus Valley Blackmere 15th 914905; Cottonwood Farms, Kenesaw, Nebraska 425.00

Blackcap of Mileaway 1235529, (Mileaway Farm), calved 6-27-49; sire, Angus Valley Blackmere 15th 914905; Cottonwood Farms, Kenesaw, Nebraska 600.00

Elba Erica of Mileaway 1270429, (Mileaway Farm), calved 10-17-49; sire, Angus Valley Blackmere 15th 914905; Cottonwood Farms, Kenesaw, Nebraska 535.00

Esthonia Erica of Mileaway 2d 1317022, (Mileaway Farm), calved 3-28-50; sire, Angus Valley Blackmere 15th 914905; Gene Paymal, Lenox, Iowa 400.00

Ben's Sally of Pagemere G. 887292, (Pagemere Angus Farms), calved 6-8-45; sire, General 82d of Lonjac 625361; Adrey Lynch and Son, Maloy, Iowa 410.00

Idapage G. 2d 947700, (Pagemere Angus Farms), calved 4-25-46; sire, General 82d of Lonjac 625361; Landcroft Farms, Grinnell, Iowa 675.00

Blackbird Lady G. 42d 1243553, (Pagemere Angus Farms), calved 4-25-49; sire, General of Pagemere G. J. 4th 887296; Jack Lenz, Pacific Junction, Iowa 500.00

Juanerra Erica G. 2d 1243555, (Pagemere Angus Farms), calved 4-28-49; sire, General of Pagemere G. J. 4th 887296; Lloyd Eitzen, Hepburn, Iowa 500.00

Pagemere Elba S. 60th 1316630, (Pagemere Angus Farms), calved 7-22-49; sire, General 82d of Lonjac 625361; Jack Lenz, Pacific Junction, Iowa 500.00

Pagemere Blackbird F. 1227295, (Pagemere Angus Farms), calved 5-10-49; sire, General of Pagemere L. F. 776586; Leland Radke, Bedford, Iowa 500.00

Pagemere Miss Burgess F. 3d 1227304, (Pagemere Angus Farms), calved 8-30-49; sire, General 6th of Pagemere J. F. 981300; Art Johnston, Coin, Iowa 500.00

Quality Blackbird 20th 793952, (Russell's Angus Acres), calved 4-2-44; sire, Quality Erica 10th 638318; Donald Halquest, Stanton, Iowa 600.00

Quality Blackcap 5th 929793, (Russell's Angus Acres), calved 4-10-46; sire, Duke of Evanoff 2d 731738; Iver L. & J. B. Shipley, Grant City, Missouri 400.00

Lassie of Mount Hope 1133094, (C. A. Schilb), calved 4-21-48; sire, Eileenmere of S. A. 867158; Silver Top Farm, Belton, Missouri 460.00

Choice of Mount Hope 1223839, (C. A. Schilb), calved 4-12-49; sire, Eileenmere of S. A. 867158; D. W. Harman, Glenwood, Iowa 475.00

Flashy of Mount Hope 1223842, (C. A. Schilb), calved 4-20-49; sire, Eileenmere of S. A. 867158; Luce-Angus Cattle Co., Weldon, Iowa 485.00

Queenline of Mount Hope 1309938, (C. A. Schilb), calved 4-27-50; sire, Mount Hope Eileenmere 1133099; Gene Paymal, Lenox, Iowa 325.00

Pride of Mount Hope 10th 1309939, (C. A. Schilb), calved 5-31-50; sire, Mount Hope Eileenmere 1133099; Gene Paymal, Lenox, Iowa 325.00

Perry Dale Edith 597145, (A. L. Smith), calved 5-28-40; sire, Eric Revelation 479-595; Paul Mier, Essex, Iowa 360.00

Blue Ribbon B. B. of 48th 1075059, (A. L. Smith), calved 3-5-48; sire, Eric Prince M. 10th 807124; Silver Top Farm, Belton, Missouri 490.00

Betty Baroness 2d 1099581, (A. L. Smith), calved 4-14-48; sire, Elmere S. 5th 849-804; Richard Teachout, Shenandoah, Iowa 510.00

Sparks' Bellcap 1266551, (Ivan or Pauline Sparks), calved 3-19-50; sire, Blackcap Benny 3d 967708; Silver Top Farm, Belton, Missouri 295.00

Sparks' Erica of 1950 1266552, (Ivan or Pauline Sparks), calved 4-10-50; sire, Blackcap Benny 3d 967708; Silver Top Farm, Belton, Missouri 295.00

Clarinda's Erica 3d 1239771, (O. H. Steeve and Sons), calved 5-28-49; sire, Everelmere 841492; Cottonwood Farms, Kenesaw, Nebraska 550.00

Evelina S. 8th 1257016, (O. H. Steeve and Sons), calved 8-5-49; sire, Everelmere 841492; Ideal Farms, Clarinda, Iowa 510.00

Eda Enlo's Girl 1257015, (O. H. Steeve and Sons), calved 8-5-49; sire, Everelmere 841492; Ideal Farms, Clarinda, Iowa 500.00

Burgess Boy of Sunshine 1257017, (O. H. Steeve and Sons), calved 8-6-49; sire, Everelmere 841492; Herbert Tipton, Fontenelle, Iowa 500.00

Elba Marshall 22d 1318960, (O. H. Steeve and Sons), calved 1-2-50; sire, Everelmere 841492; Pagemere Angus Farms, Clarinda, Iowa 585.00

Attend

G. V.'s "T V" Sale, Nov. 3d, 1951

Sale at Green Valley, Liberty, Missouri

Presenting . . .

Eric of R. K. 1060577

A great son of the $100,000.00 Prince Eric of Sunbeam 744659—His first calves are now arriving and we are much pleased with their uniformity of excellent type.

ERIC of R. K. 1060577	★Prince Eric of Sunbeam 744659	★Prince Sunbeam 29th 629408	★★Black Prince of Sunbeam 504521
			Erica Marie of Sunbeam 543531
		Erra Erica 6th of Sunbeam 629412	Revelga 519425
			Erra Erica 3d of Sunbeam 507379
	Joyanne of Ballindalloch (138104)	Prince of Mokanna (116785)	Jullan Eric (102891)
			Pride of Moxa (109191)
		Joyelo of Ballindalloch (130903)	Elorus of Logie (102456)
			Joyful of Ballindalloch (122580)

★★★Black Peer of St. Alb.	★Pride 17th of Sunbeam	Revolution 81st 419223	Erica Marie 9th 434227
Revolution 81st 419223	★Elga Elliott 29th	Revolution of Sunbeam	Erica 4th of Sunbeam
Euripides of Balfron	Julie Erica (100145)	Jeffrey Eric (81296)	Pride of Mazarra 2d
Premier of Lethen (96382)	Evril of Kinermony	Elman of Ballindalloch	Joy of Ballindalloch

ERIC of R. K. is out of Imported Joyanne of Ballindalloch (138104), one of the great Jilt cows to come from Ballindalloch and to this country. She is a daughter of Prince of Mokanna at the great Aberdeen show in Scotland. Jullan Eric was a first prize junior yearling at Perth and Euripides of Balfron was the greatest sire in Scotland in the last fifteen years, having sired five of the last six Perth Supreme Champion bulls.

• • •

Dixie always has some young cattle for sale.
We price them fairly—and they sell quickly.
Young bulls and young heifers are available.

• • •

Attend the Futurity

The Futurity is a Must to the breeder anxious to keep up with the times. See the winning type—compare the winners with the cattle you produce and keep improving your herd. When you come to Kentucky for the Futurity—spend an extra day at Dixie —we will try to show you some top cattle.

Remember you are always welcome at Dixie

Dixie Stock Farms

Lexington Road — **A. T. and J. I. SANDERS, Owners**
ROBERT COCANOUGHER, Manager — **Lancaster, Kentucky**

Glen Airy Farm...

"A Little Herd with a Lot of Quality"

King Bardolier G. R. 792604

OUR SENIOR HERD SIRE still carries on—His son, BUMMER BARDOLIER G. A. was grand champion and top selling bull at the recent Kentucky State Sale. We had bred this champion and sold him as a calf.

We've sold another excellent son ELBAN BARDOLIER G. A. to W. F. Hardin and Son of South Shore, Kentucky.

Be sure to attend the 1951 FUTURITY at the Kentucky State Fair Ground, Louisville, Kentucky. We plan to show calves by both KING BARDOLIER G. R. and BARDOLIER of AIRDRIE at this great show.

If in need of a herd bull, be certain to look up QUALITY BARDOLIER G. A. 2d, a splendid grandson of KING BARDOLIER G. R., we are offering in the FUTURITY SALE.

Our Farm is located 62 miles east of Louisville—plan to pay us a visit while in Kentucky for the FUTURITY.

VISITORS WELCOME ANYTIME

W. D. (Bill) Fishback **Versailles, Ky.**

Steeve's Evelina 2d 1318961, (O. H. Steeve and Sons), calved 1-5-50; sire, Everlmere 841492; Ideal Farms, Clarinda, Iowa 535.00

Clarinda Blackcap 3d 1318962, (O. H. Steeve and Sons), calved 2-28-50; sire, Everelmere 841492; Pagemere Angus Farms, Clarinda, Iowa 450.00

Elba Erica S. 33d 1318963, (O. H. Steeve and Sons), calved 2-28-50; sire, Everelmere 841492; Pagemere Angus Farms, Clarinda, Iowa 500.00

Burgess Pagemere of J. F. 981297, (Stimson Stock Farm), calved 9-9-46; sire, General of Pagemere L. F. 776586; Mrs. Evelyn T. Timms and Robert Timms, Birmingham, Missouri 500.00

Burgess of H. S. S. F. 1294933, (Stimson Stock Farm), calved 7-17-49; sire, General 6th of Pagemere J. F. 981300; Leland Radke, Bedford, Iowa 325.00

Brae Beauty of Maple Home 845181, (L. J. Sunderman and Son), calved 6-8-44; sire, Bard of Idealmere 703546; Jack Nelson, Broken Bow, Nebraska 560.00

Black Susie 2d of Maple Home 1084776, (L. J. Sunderman and Son), calved 10-22-47; sire, Black Elbar 2d 903028; Silver Top Farms, Belton, Missouri 325.00

Eileen of Clarinda 1156609, (Terrace View Farm), calved 8-28-48; sire, Everelmere 841492; Ideal Farms, Clarinda, Iowa 750.00

Enecho E. 17th 897162, (Mr. and Mrs. L. R. Vogt), calved 6-18-45; sire, Evergreen Eileenmere E. 695874; Floyd Sprague, New Market, Iowa 600.00

Elga's Pride 3d 1295086, (Guy T. Weir), calved 1-13-50; sire, Wiltonian Pride W. F. 888499; Richard Talty, Corning, Iowa 335.00

Lad's Lady Erica W. 3d 1315469, (O. G. White & Son), calved 5-4-50; sire, Belman's Blackbird Lad 964376; Gene Paymal, Lenox, Iowa 325.00

Orphan Queen of Mount Hope 1223844, (C. A. Schilb), calved 4-25-49; sire, Eileenmere of S. A. 867158; M. C. Athen, Hamburg, Iowa 325.00

Pretty Maid 4th 1269884, (A. L. Smith), calved 3-8-50; sire, Elmere S. 5th 849-804; Gene Raymond, Lenox, Iowa 400.00

Watch for **Mr. "T V"** in an early issue
Write: G. W. DeHaven, 526 Law Building, Kansas City, Missouri, for catalog.

Cold Saturday Farms

Finksburg, Maryland *and* **Brentwood, Tennessee**

In Maryland we Invite You to See . . .

Prince Burgess C. S. *and* Prince Burgess C. S. 3d

Grandsons of PRINCE SUNBEAM 19th—Both have won Grand Championship honors at Major Shows. They are bred right, made right, and breeding right.

In Tennessee we will be Proud to Show You . . .

Prince Sunbeam 404th

Smooth, stylish, beautiful-headed son of PRINCE SUNBEAM 29th. Several good yearling sons are now available.

Barbaric C. S.

One of the best breeding sons of RAVENSWOOD PRIDE ERIC and out of Anoka Barbara 2d.

Maryland Farm
22 Miles N. W. of Baltimore between Routes 140 and 32.
PETER McIVER, Herdsman

Mr. and Mrs. H. H. Hackney
Owners

Tennessee Farm
8 Miles South of Nashville on Old Hickory Blvd., West of Route 31-
WILLIAM BEASLEY, in Charge

Northeast Kansas Sale

Hiawatha, Kansas, April 17th

SUMMARY:

49 Lots	$24,430.00, average	$ 498.57
11 Bulls	5,360.00, average	487.27
38 Cows	19,070.00, average	501.84
Top 5 Head	4,120.00, average	824.00
Top 10 Head	7,260.00, average	726.00
Top 15 Head	10,090.00, average	672.66
Top 20 Head	12,590.00, average	629.50

Top Bull—Ever Prince 16th of Sunflower 1253899, calved January 8, 1950; sire, Ever Prince Revolution 2d 794559; dam, Berosa 22d 675886; consigned by Sunflower Farm, Everest, Kansas; purchased by A. F. Kistler, Tonganoxie, Kansas 975.00

Second Top Bull—Burgess G. 4th 1192224, calved April 8, 1949; sire, Ever Prince Epponian 2d 938349; dam, Burgess Lassie 3d 914951; consigned by Robert Miller, Highland, Kansas; purchased by S. C. Sanford & Son, Meriden, Kansas 585.00

Top Cow—Entry; purchased by E. H. Anderson, Chillicothe, Missouri 875.00

Second Top Cow—Blackcap Lady H. 51st 1270619, calved March 6, 1950; sire, Bandolier Pride 26th 1109552; dam, Belmore's Girl 706615; consigned by George A. Hook, Morrill, Kansas; purchased by E. R. Brock, Auburn, Nebraska 800.00

BULLS:

Barbara Prince G. & L. 1284126, (Gilmore and Lewis), calved 12-20-49; sire, Ever Prince Epponian 2d 938349; Clarence Hutfles, Corning, Kansas 450.00

Master G. & L. 1298971, (Gilmore and Lewis), calved 2-24-50; sire, Ever Prince Epponian 2d 938349; Boyd Williams, Netawaka, Kansas 500.00

Kern Prince 1156243, (A. S. Kern), calved 9-20-48; sire, Ever Prince 23d 925-226; Henry Strube, Willis, Kansas 450.00

Peer's Premier 9th 1251271, (Roy B. Martin), calved 10-17-49; sire, Peer's Premier W. 794485; James Oil Co., Falls City, Nebraska 400.00

Peer's Premier 10th 1251272, (Roy B. Mar-

Elk Hill Farm *"In the Heart of the Blue Grass"*

Announces the Recent Purchase of:

Whitney Eric 36 1192442

A great headed young Bull, individually correct and tracing twice through a SUNBEAM BLACKCAP EMPRESS Cow to the great old Bull, REVOLUTION 100th.

Also, two great females: A BALLINDALLOCH JILT Daughter of RAVENSWOOD BANDOLIER 12th (the burned back bull), tracing twice to ENFILEEN'S BANDOLIER 2d, and a beautiful BARBAROSA Daughter of WHITNEY ERIC, out of a Daughter of BLACK PRINCE of SUNBEAM.

FOR SALE: WHITNEY PRINCE 23d 977784, a six year old Son of PRINCE SUNBEAM 48th out of a double bred Granddaughter of BLACK BALZAC of PAGE. The "23d" has done a breed improving job and will leave many great females at ELK HILL. He has sired a 100% calf crop this past year including many prospects for the show barn.

Several granddaughters of PRINCE SUNBEAM 29th also for sale, many with calves at side and rebred. An excellent opportunity for a new breeder to get the correct start. The sale of these cattle has been made possible because of the immediate necessity to reduce the size of the herd.

VISITORS ALWAYS WELCOME.

LEXINGTON **P. A. B. Widener,** *owner* **KENTUCKY**

PARIS PIKE—ROUTE 3 PAT O'BRYAN, Herdsman

Plan to Attend → The American Aberdeen-Angus Breeders' Futurity **Louisville, Ky., Aug. 2, 3, 4**

The Calves by "1074th"

As each crop comes and matures, we are more and more pleased with them. Surely, Eileenmere 1074th will be the best investment we have ever made in the live stock business. Look for his calves—a son could do for you what he is doing for us.

BEAVERDAM

Seed and Cattle Farms

Producing Quality Seed **Breeding Top Aberdeen-Angus**

TOM DARK E. SCHMIDT Owners J. GORDON TYNER Manager ROY CARTEE Herdsman

COLBERT Northeast of Athens on U. S. Highway 72 GEORGIA

Stanford Farms

Sires in Service

Master Prince of R. K. 11th 1060570
Prince Barbarous C. S. 1174453

POPULAR FAMILIES

Farm located 71 Miles East of Nashville on U. S. 70 North.

H. E. & R. D. STANFORD, Jr.
DONELSON, TENNESSEE

Sturdy Oak Farms

Visitors
are always welcome.
Stop by
and see our cattle.

Sturdy Oak Farms

Rt. C

GRIFFIN, GEORGIA

C. E. WILLIAMS, Owner — DALLAS BERGER, Herdsman

When in Georgia

visit

Fra-Mar Farms

and see a Real

Herd Bull Battery

Homeplace Eileenmere 999th 100

Brother to Reserve Grand Champion Bull 1950 International

Ravenswood Envious 27th

Son of ENVIOUS BLACKCAP B. 6th 1939 International Champion

Evader's Bardolier

Double bred Grandson of BLACK BARDOLIER ENVIOUS 16th of FRA MAR

Reserve Junior Champion Florida State Fair

Farm located halfway between U.S. 19 & U.S. 41 on Georgia Route 36

Thomaston, Georgia

FRANK BINFORD, Owner

J. B. DEVERS, Herdsman

tin), calved 10-21-49; sire, Peer's Premier W. 794485; C. L. Gilmore, Oneida, Kan... 400.00

Burgess G. 4th 1192224, (Robert Miller), calved 4-8-49; sire, Ever Prince Epponian 2d 938349; S. C. Sanford & Son, Meriden, Kansas ... 585.00

Pederson's Prince 1321165, (Charles Pederson), calved 5-17-50; sire, Sunflower's Blackbird Prince 2d 994674; Ed. Olson, Vleits, Kansas ... 350.00

Idle Dale's Ever Prince 1208601, (Dale A. Smith), calved 10-20-49; sire, Ever Prince of Sunflower 1028786; J. V. Hampton, Fort Worth, Texas ... 500.00

Homer's Prince 1321164, (Homer Pederson), calved 5-16-50; sire, Sunflower's Blackbird Prince 2d 994674; M. L. McNeil, Havensville, Kansas ... 350.00

Ever Prince 16th of Sunflower 1253899, (Sunflower Farm), calved 1-8-50; sire, Ever Prince Revolution 2d 794559; A. F. Kistler, Tonganoxie, Kansas ... 975.00

Blackridge Eileenmere 1267951, (Wayne Ukena), calved 3-16-50; sire, Homeplace Eileenmere 34th 997505; Gale Mellenbruch, Everest, Kansas ... 400.00

COWS:

Pride Excel 27th 1325342, (Harry Dandliker), calved 3-8-50; sire, Ernest Endeavor 85th 962893; Art Quinn, Bennington, Kansas ... 500.00

Beauty Girl 20th 1325343, (Harry Dandliker), calved 3-10-50; sire, Ernest Endeavor 85th 962893; Art Quinn, Bennington, Kansas ... 650.00

Hiawatha Blackbird 18th 1325344, (Harry Dandliker), calved 3-14-50; sire, Ernest Endeavor 85th 962893; Art Quinn, Bennington, Kansas ... 445.00

Bessie's Big Girl 10th 1325345, (Harry Dandliker), calved 3-16-50; sire, Ernest Endeavor 85th 962893; Art Quinn, Bennington, Kansas ... 415.00

Hiawatha Blackcap 17th 1325346, (Harry Dandliker), calved 3-20-50; sire, Ernest Endeavor 85th 962893; Baker & Huston, Winchester, Kansas ... 425.00

Elbina's Girl 3d 1325347, (Harry Dandliker) calved 3-22-50; sire, Ernest Endeavor 85th 962893; Jerry Bauman, Bern, Kansas ... 440.00

Star Light G. & L. 1298970, (Gilmore and Lewis), calved 2-20-50; sire, Ever Prince Epponian 2d 938349; E. R. Brock, Auburn, Nebraska ... 425.00

Elba Princess 7th 1307075, (Gilmore and Lewis), calved 3-30-50; sire, Ever Prince Epponian 2d 938349; P. H. Stivers, Fort Worth, Texas ... 375.00

Gilmore's Ever Princess 2d 1309144, (Sterling Gilmore), calved 2-15-50; sire, Ever Prince 23d 925226; Art Quinn, Bennington, Kansas ... 450.00

Ever Princess of G. 13th 1309147, (Sterling Gilmore), calved 3-1-50; sire, Ever Prince 23d 925226; Art Quinn, Bennington, Kansas ... 650.00

Ever Princess of G. 14th 1309150, (Sterling Gilmore), calved 6-1-50; sire, Ever Prince 23d 925226; Art Quinn, Bennington, Kansas ... 650.00

Blackcap Lady H. 51st 1270619, (George A. Hook), calved 3-6-50; sire, Bandolier Pride 26th 1109552; E. R. Brock, Auburn, Nebraska ... 800.00

Black Queen H. K. 3d 1270621, (George A. Hook), calved 3-23-50; sire, Bandolier Pride 26th 1109552; Art Quinn, Bennington, Kansas ... 450.00

Vale Blackbird H. 2d 1270622, (George A. Hook), calved 3-27-50; sire, Bandolier Pride 26th 1109552; Art Quinn, Bennington, Kansas ... 470.00

G. S.'s Bonda 938370, (A. S. Kern), calved 8-8-46; sire, Ethelda's Black Lad 665014; Art Quinn, Bennington, Kansas ... 695.00

Silky Lady Marie 3d 1296705, (Robert Miller), calved 1-23-50; sire, Ever Prince 33d 1020607; Art Quinn, Bennington, Kansas ... 405.00

Miller's Marie 5th 1296710, (Robert Miller), calved 1-27-50; sire, Ever Prince 33d 1020607; Art Quinn, Bennington, Kan... 390.00

Silky Lady Sarah 1296709, (Robert Miller), calved 1-27-50; sire, Ever Prince 33d 1020607; Baker & Huston, Winchester, Kansas ... 425.00

Blackbird 6th D. A. S. 1268226, (Dale A. Smith), calved 3-5-50; sire, Prince Sunflower 58th 1074155; Art Quinn, Bennington, Kansas ... 390.00

Eveline 40th 1268227, (Dale A. Smith), calved 3-7-50; sire, Prince Sunflower 58th 1074155; Art Quinn, Bennington, Kansas ... 400.00

Blackcap D. A. S. 2d 1268229, (Dale A. Smith), calved 3-15-50; sire, Proud Blue Boy 989815; Art Quinn, Bennington, Kan. ... 390.00

Evince Elbus 1277930, (Dale A. Smith), calved 3-20-50; sire, Ever Prince Elbus 848039; Art Quinn, Bennington, Kansas... 445.00

Blackbird 7th D. A. S. 1268231, (Dale A. Smith), calved 3-29-50; sire, Ever Prince Elbus 848039; Ed Leonardi, Atchison, Kansas ... 260.00

Marshall Vale of Idle Dale 3d 997243, (Dale A. Smith), calved 5-11-47; sire, Eylar Black Prince 18th 731384; C. R. Pontius, Eskridge, Kansas ... 590.00

Erica 9th of Sunflower 1252451, (Sunflower Farm), calved 9-3-49; sire, Ever Prince Revolution 2d 794559; J. V. Hampton, Fort Worth, Texas ... 775.00

Blackcap 23d of Sunflower 1308253, (Sunflower Farm), calved 5-25-50; sire, Sunflower's Prince 13th 975500; Art Quinn, Bennington, Kansas ... 580.00

Black Princess of G. & F. 1166515, (Henry Tegtmeier, Jr.), calved 1-27-49; sire, Sunflower's Black Prince 4th 843949; E. R. Brock, Auburn, Nebraska ... 500.00

Janie Erica C. 1195411, (Henry Tegtmeier, Jr.), calved 5-20-49; sire, Prince Blackbird 47th 1043009; Baker & Huston, Winchester, Kansas ... 525.00

Reva Blackbird of A. A. 1335143, (Henry Tegtmeier, Jr.), calved 5-10-50; sire, Prince Sunflower 54th 1074173; Jerry Bauman, Bern, Kansas ... 400.00

Everbest Queen of A. A. 1335152, (Henry Tegtmeier, Jr.), calved 6-2-50; sire, Everbest Sunflower 3d 1074162; Art Quinn, Bennington, Kansas ... 380.00

Evelina G. 12th 1213469, (C. E. Ward), calved 5-1-49; sire, Blackcapper W. 11th 833401; E. R. Brock, Auburn, Nebraska... 550.00

Bell Boy's Lady 19th 797478, (C. E. Ward and E. H. Mensen), calved 4-12-44; sire, Bell Boy Jurome 642858; Jerry Bauman, Bern, Kansas ... 590.00

Lady Sunbeam of Highland 1289215, (C. E. Ward and E. H. Mensen), calved 2-7-50; sire, Prince Escort of Sunbeam 3d 878874; E. R. Brock, Auburn, Nebraska... 450.00

Princess Rule 1342173, (Fred H. Hahn), calved 6-12-50; sire, Blackcapper G. 113-6343; Art Quinn, Bennington, Kansas ... 410.00

Entry; Art Quinn, Bennington, Kansas ... 400.00

Entry; E. H. Anderson, Chillicothe, Missouri ... 875.00

Entry; E. R. Brock, Auburn, Nebraska ... 600.00

Entry; Art Quinn, Bennington, Kansas ... 500.00

Write for your copy of the
"TV" Sale Catalog
Address: G. W. DeHaven, 526 Law Building, Kansas City, Missouri

For Sale

Five Registered Aberdeen-Angus Cows, with Calves at side, part rebred to a Son of EILEENMERE 500th.

All under six years old.

GEORGE A. WILLIAMS
JONESBORO, TENNESSEE

Capital City Sale

Des Moines, Iowa, April 16th

SUMMARY:

85 Lots	$40,635.00,	average	$ 478.05
39 Bulls	20,835.00,	average	534.23
46 Cows	19,800.00,	average	430.43
Top 5 Head	4,325.00,	average	865.00
Top 10 Head	7,950.00,	average	795.50
Top 15 Head	11,285.00,	average	752.33
Top 20 Head	14,320.00,	average	716.00

Top Bull—Revolution Bandolier 8th 1244174, calved September 2, 1949; sire, Bandolier 60th of Wilton 718714; dam, Keymura of Elston 779591; consigned by Hoover and Grose, Shannon City, Iowa; purchased by Bruce Moore, Earlham, Iowa ... 1050.00

Second Top Bull—Revolution B. A. S. 22d 1081126, calved May 2, 1948; sire, Revolution of Pagemere 2d 725690; dam, Enchantress S. 11th 698806; consigned by Oscar Solberg, Armstrong, Iowa; purchased by Charles Blair, Larimor, Iowa ... 850.00

Top Cow—Eutheria of Pioneer 1301277, calved March 7, 1950; sire, Wintonier 4th 595052; dam, Eutheria of Ada 2d 699-591; consigned by Pioneer Angus Farms, Coon Rapids, Iowa; purchased by Mrs. Evelyn T. Timms and Robert T. Timms, Birmingham, Missouri ... 825.00

Second Top Cow—Barbara Lady 2d of Otter 904566, calved April 12, 1946; sire, Bell Boy's Idle 579808; dam, Barbara Lady S. 15th 598039; consigned by Frank B. Spear and Son, Lacona, Iowa; purchased by Lester Beck, Ankeny, Iowa (Calf sold to Milomere Farm, Milo, Iowa for $290) ... 800.00

BULLS:

Blackcap Lad W. G. A., (Willis G. Alexander), calved 3-10-50; sire, Master Erica 7th 700420; R. G. Upfield, Weldon, Iowa 335.00

Etha Lad W. G. A., Willis G. Alexander), calved 3-14-50; sire, Master Erica 7th 700429; George Dultey, Winterset, Iowa... 350.00

"The Eileenmere Fountain Head of the Southeast"

EILEENMERE 2631st

- Eileenmere 487th 668743
  - Eileenmere 85th 470007
    - Eileenmere 32d 428072
    - Enchantrene 364519
  - Pauline T. 6th 523013
    - Eileenmere 32d 428072
    - Pauline T. 4th 363531
- Pridemere T. 46th 722437
  - Eileenmere 85th 470007
    - Eileenmere 32d 428072
    - Enchantrene 364519
  - Pridemere T. 6th 470011
    - Eileenmere 32d 428072
    - Pride of Rosemere 157th 414186

Sons and daughters of Eileenmere 2631st will be the feature of our

October 25th Sale

Eileenmere 2712th

Full brother to 2631st owned jointly with G. M. Wheeler.

Homeplace Eileenmere 215th

On lease from Penney & James.

Over 80% of the sale offerings are grandsons and granddaughters of the Immortal Eileenmeres 487th and 500th. The others are daughters of K. B. Prince Bandolier (full brother to Edwards Brothers' Prince Bandolier 7th). The heifers will be bred to two great sons of the "Wonder Bull" Eileenmere 487th, Eileenmere 2712th and Homeplace Eileenmere 215th.

Please Request Catalogs

Joe-KEEFAUVER-Jack
BROTHERS

Our Herd Established with
INDIVIDUALS of EXCELLENCE
Balanced with
PROVEN BLOODLINES

Ames Plantation

Invites

All lovers of Good Beef Cattle, especially Top Quality Aberdeen-Angus Breeding Cattle to inspect our breeding plant and our most excellent herd from which has come a great many of the National celebrities. . . . We always have something to sell.

Ames Plantation **Grand Jct. Tenn.**

R. H. SCOTT, Mgr. HOBART AMES, Owner

Eileenmere of Evy Lloyd 1196242, (Lloyd Booth), calved 2-17-49; sire, Eileenmere of Marycrest 915618; Ray Witte, Schaller, Iowa 750.00

Coxy's Proud Pride, (J. P. Cozad and Son), calved 1-6-50; sire, Ernoa's Type 874314; Norburt Meade, Oxford, Iowa 650.00

Eric of Rippey 2d 1335642, (Vern Derry), calved 4-3-50; sire, Eisa's Revolution 15th of Elmdale 1025155; Harold A. Moeckl, Audubon, Iowa 450.00

Elana's Revolution Eric 1335644, (Vern Derry), calved 4-16-50; sire, Eisa's Revolution 15th of Elmdale 1025155; G. T. Eller, Hubbard, Iowa 425.00

Write for your copy of the

"T V" Sale Catalog

Address: G. W. DeHaven, 526 Law Building, Kansas City, Missouri

Rex of View Crest 1243570, (Anthony R. Griffiths and Son), calved 9-8-49; sire, Elva Revolution K. 889834; J. C. Holbert, Ames, Iowa 300.00

Rodger of View Crest 1243571, (Anthony R. Griffiths and Son), calved 9-11-49; sire, Elva Revolution K. 889834; Arnold Salene, Stanhope, Iowa 310.00

Erona's Duke of Excelsior 1229351, (J. O. Gring), calved 4-29-49; sire, Duke of Evanoff 2d 731738; J. C. Holbert, Ames, Iowa 685.00

Blackcap Bell Boy G. B. K. 1203484, (Hansell and Ward), calved 5-29-49; sire, Homeplace Bell Boy 6th 949345; George Western, Athens, Iowa 675.00

Bell Boy Bill 1260078, (Hansell and Ward), calved 8-25-49; sire, Homeplace Bell Boy 6th 949345; Moffit Angus Farm, Lorimar, Iowa 625.00

Bell Boy of Cedar Vu 1241659, (J. E. Hatcher and Sons), calved 10-11-49; sire, Col. Bell Boy of Harken Farms 1010688; J. C. Holbert, Ames, Iowa 610.00

Bell Boy of Cedar Vu 3d 1312332, (J. E. Hatcher and Sons), calved 11-12-49; sire, Col. Bell Boy of Harken Farms 1010688; W. M. Myers, Buffalo Center, Iowa 700.00

Revolution Bandolier 8th 1244174, (Hoover and Grose), calved 9-2-49; sire, Bandolier 60th of Wilton 718714; Bruce Moore, Earlham, Iowa 1050.00

Queen's Lad H. 8th 967801, (Lester Hullinger and Sons), calved 4-20-46; sire, Jahn Joana 3d 585627; Ben Arends, Blairsburg, Iowa 490.00

Entry, (Lester Hullinger and Sons), calved 3-24-50; sire, Eileenmere of Walnut Grove 994295; Carl Johnson, Russell, Iowa 475.00

Entry, (Lester Hullinger and Sons), calved 3-29-50; Eileenmere of Walnut Grove 994-295; Fear Dale, Humeston, Iowa 290.00

Entry, (Lester Hullinger and Sons), calved 3-29-50; sire, Eileenmere of Walnut Grove 994295; Ted Lueders, Perry, Iowa 325.00

Black Prince of R. H. A. S., (Russell Hullinger and Sons), calved 3-3-50; sire, Bell Boy H. 48th 1093211; J. H. O'Brien, Stuart, Iowa 500.00

Eleatemere L. 1268621, (Fay Laverty and Daughter), calved 6-4-49; sire, Kalarama Eileenmere 3d 911156; Lloyd Egy, Winterset, Iowa 600.00

Ellets Lad L., (Fay Laverty and Daughter), calved 7-7-50; sire, Benz Black Lad Get of McM. 1101887; H. H. Spees, Bondurant, Iowa 270.00

Bardolier 3d of Rippey 1337730, (Harold

Pride Aberdeen of McCartt . . . . .

Our Open Heifer consignment to the NATIONAL SHOW AND SALE at Memphis, Tennessee on September 28th, 1951.

Sire: MASTER PRINCE of McCARTT 1000573	★★Master Prince of Sunbeam 1000000	★Prince Sunbeam 29th 629408	★★Black Prince of Sunbeam
			Erica Marie of Sunbeam
		★Edwina 10th of Oklahoma 686237	Master Page
			Edwina 7th of Oklahoma
	Miss Burgess 18th 629680	★★★Envious Blackcap B. 6th 504417	★★★Envious Marshall 3d
			★Blackcap Lassie B. 9th
		Maid of Rose Hill 441905	Elgon Marshall 2d
			★Maid of Bummers
Dam: CARRIE LEE of MADIMAC 519207	Blue Blood of Mascot 422017	Black Knight 2d of F. B. 374270	★★Perinthian
			Blackbird 5th of French Broad
		Blackberry 3d of Brooklawn 323872	Merton's Blackcap
			Blackberry of Brooklawn
	Caroline of Madimac 437210	H. T. Eric 392696	Eruthian
			Erica's Annie
		Prudence 2d of F. B. 387621	Ethian
			Prudence of French Broad

This heifer, calved August 30, 1950 will sell open. See the pedigree of our bred heifer consignment in the June issue of the Journal and the pedigree of our bull consignment in the August issue of the Journal. You are invited to inspect these animals at our farm at any time before sale date.

J. H. McCartt Farms **Wartburg, Tenn.**

ANOKAMERE 10th ★

Sire: EILEENMERE 1000th 890069	Eileenmere 500th 699155	Eileenmere 85th 470007	Eileenmere 32d
			Enchantrene
		Edwina 7th G. M. 534304	Maid's Belmore
			Edwina 5th G. M.
	Blackcap Empress 211th 722398	Eileenmere 85th 470007	Eileenmere 32d
			Enchantrene
		Blackcap Empress C. 9th 529542	Evergreen Marvel
			Blackcap Empress 5th
Dam: BARBARA M. of ANOKA 8th 740035	Bandolier of Anoka 10th 585879	Blackbird Bandolier of Page 414212	Glencarnock Revolution 6th
			Blackbird Harrison 6th
		Barbara of Rosemere 47th 382828	Idolmere 4th 251508
			Metz Miss Barbara
	Barbara M. of Anoka 4th 700698	Blackbird Bandolier of Page 414212	Glencarnock Revolution 6th
			Blackbird Harrison 6th
		Barbara McHenry of Anoka 462298	Queenmere 32d
			Barbara McHenry 52d

★

Females bred to him will help make our sale offering.

As Fine as They Come

The Date:

November 2d

ANOKAMERE 10th is a Son of EILEENMERE 1000th, grand champion at the Illinois State Fair, American Royal, Fort Worth and Houston Shows. His dam, BARBARA M. of ANOKA 8th, was never defeated in four years of showing in Canada and she was champion many times. ANOKAMERE 10th is a grand champion himself, and you will like the special quality of the females selected to sell carrying his service.

Marydale Farm

St. Francisville, Louisiana

LLOYD COBB, Owner
H. B. (Cotton) FAIRCHILD, Manager

BRAYS ISLAND ANGUS PLANTATION

Blackbird Grenadier G. R. 2d

Bandolier 223d of Wilton

We take pleasure in announcing the following sales at Private Treaty:

- To Cheeha Combahee Plantation, Green Pond, South Carolina
  The Bull—GRENADIER 8th of BRAYS ISLAND
- To Mr. & Mrs. Thomas Wells, The Plains, Virginia
  The Bull—GRENADIER 9th of BRAYS ISLAND
- To Mr. & Mrs. H. M. Arnold, Monroe, Georgia
  The Bull—GRENADIER 16th of BRAYS ISLAND
- To Mr. L. J. Lyle, Dogwood Farm, Jefferson, Georgia
  The Bull—BANDOLIER of BRAYS ISLAND
- To Lorraine Farms, Macon, Georgia
  The Heifers—GAMMER 2d of BRAYS ISLAND
  ELBA 6th of BRAYS ISLAND
  PURE PRIDE 2d of BRAYS ISLAND
  MISS BUMMER of BRAYS ISLAND
- To Red Gate Farms, Millwood, Virginia
  The Heifers—GAMMER 3d of BRAYS ISLAND
  ROSEBUD of BRAYS ISLAND
  MISS BURGESS 4th of BRAYS ISLAND
- To Mr. Judson G. Jacks, Simpsonville, South Carolina
  The Heifer—EBOREA 2d of BRAYS ISLAND
- To Mr. Albert Seegars, Hartsville, South Carolina
  The Heifers—EBLINETTE 3d of BRAYS ISLAND
  BETA QUALITY 5th of BRAYS ISLAND

We Extend Our Sincere Thanks to All our Purchasers

They Must Pay—Or—They Don't Stay

Write us your needs *Visitors always welcome*

BRAYS ISLAND

ANGUS PLANTATION

Earl Dunnett, Herdsman
T. B. and Bang's Accredited

F. B. DAVIS, Jr., Owner
YEMASSEE, SOUTH CAROLINA

Heading our Good Cow Herd:

Two Sons of the $100,000 PRINCE ERIC of SUNBEAM

R. L. S. Prince Eric 13th

The 1948 Ohio State Fair Grand Champion

R. L. S. Prince Eric 23d

The 1949 and 1950 Ohio State Show Reserve Grand Champion

and our Junior Herd Sire:

Bandolier of Ardwold 4th

We have a very fine lot of spring calves on hand, all sired by the above named Herd Bulls. We believe these excellent little calves have the makings of good foundation cows and prospective herd sires. Why not pay us a visit and see for yourself. We're sure you will agree with us.

Goodfellow Homestead Farms

—Breeders of Registered Aberdeen-Angus Cattle—

GEORGE E. GOODFELLOW & JOHN A. GOODFELLOW

Springfield R.F.D. 6 Ohio

McElheney and Sons), calved 4-7-50; sire, Bardolier 4th of Wilton 1111194; Charles Weitel, Templeton, Iowa 585.00

Black Prince of O. R. 1320662, (O. & R. Farm), calved 10-3-49; sire, Prince Bellevue 1029781; Arthur H. Pringnetz, Kanawha, Iowa 800.00

Bandolier M. E. 12th 1237064, (M. E. Rhoades and Sons), calved 5-17-49; sire, Bandolier 86th of Wilton 861089; Lester Beck, Ankeny, Iowa 800.00

Entry, (C. J. Riggle), calved 4-10-50; sire, Blackcap General C. J. R. 1082704; Jack Nelson, Broken Bow, Nebraska 280.00

Black Quality Eston 3d 1247723, (William T. Sellers), calved 6-30-49; sire, Ruby Benz 7th of Mc. M. 758646; J. C. Holbert, Ames, Iowa 560.00

Barmar 7th of Otter 1271796, (C. D. Spear), calved 9-3-49; sire, Black Belmar 3d 814429; J. C. Holbert, Ames, Iowa 685.00

Pride Eric of Otter 1271799, (C. D. Spear), calved 11-14-49; sire, Revolution Eric B. A. S. 866020; Pat Manning, Granger, Iowa 690.00

Belmar 16th of Otter, (C. D. Spear), calved 5-2-50; sire, Black Belmar 3d 814429; Carl Beck, St. Charles, Iowa 330.00

Bertram of Otter, (C. D. Spear), calved 3-4-50; sire, Prince Bertram W. 6th 1083-280; Robert Burrell, Ogden, Iowa 370.00

Barmar 2d of Otter 1037883, (Glen and Melvin Smith), calved 4-8-47; sire, Black Belmar 3d 814429; G. T. Eller, Hubbard, Iowa 675.00

Entry, (Glen and Melvin Smith), calved 4-17-50; sire, Barmar 2d of Otter 1037883; Kenneth & Marion Fetters, Indianola, Iowa 435.00

Elba's Ladd 1239070, (Gordon Wilkinson and Son), calved 7-12-50; sire, Jon Eric E. L. 2d 1029324; Black Angus Ranch, Remsen, Iowa 560.00

Luce's Bell Boy 10th 1129336, (Luce Angus Cattle Co.), calved 7-28-48; sire, Blackbird's Bell Boy 85th 974743; Gilbert & Roy, State Center, Iowa 575.00

Revolution B. A. S. 22d 1081126, (Oscar Solberg), calved 5-2-48; sire, Revolution of Pagemere 2d 725690; Charles Blair, Larimore, Iowa 850.00

Proud Lad of Ruby 1233430, (Marion Jacobs and Sons), calved 9-26-49; sire, Ruby Benz 7th of McM. 758646; Lee Pahl, Newton, Iowa 335.00

Wintercrest's Major of Erica 841562, (Clarence McDonald), calved 6-10-45; sire, Winterset's Cub Erica 739951; Charles

OCTOBER 31, 1951

Selling . . . In Our First Production Sale

THE GET AND SERVICE OF

Duke of Wayne Knolls 9"

(Supreme Futurity Champion 1949)

ALSO SELLING FROM THE WELL KNOWN POPULAR FAMILIES LISTED BELOW

Fannie Bess • Eulima Erica • Lucy of Aberlour • Maid of Bummers Miss Burgess
McHenry Barbara • Juana Erica • Ballindalloch Jilt • Lady Ida
Mulben Pride • Miss Burgess • Evergreen Erica • Blackcap • Kildonan Erica
Blackbird • Tolan Blackcap • Queen Mother • Eline Erica • McHenry Blackcap

SENIOR HERD SIRE
Duke of Mil-Burn
632938

Wayne Knolls Farm
MARSHALLVILLE, OHIO
JIM TAIT, Manager

JUNIOR HERD SIRE
Duke of Wayne Knolls 9"
1056474

McLaughlin, Cummings, Iowa 500.00

Bar Prince of Otter, (C. D. Spear), calved 3-10-50; sire, Prince Bertram W. 6th 1083280; Don Blackford, Norwalk, Iowa.. 340.00

Eileenmere of M. S. 1212629, (F. Duane Swanson), calved 4-15-49; sire, Eileenmere of W. 92d 1036300; Wilbur McFarland, Baring, Missouri 600.00

COWS:

Barbara Belle of Evy Lloyd 1196245, (Lloyd Booth), calved 8-19-49; sire, Revolution H. 64th 820673; Milomere Farms, Milo, Iowa 510.00

Miss Cozy of Moco B., (J. P. Cozad and Son), calved 3-7-50; sire, Ernoa's Type 874314; H. H. Spees, Bondurant, Iowa 300.00

Miss Cozy of Moco B., (J. P. Cozad and Son), calved 3-17-50; sire, Ernoa's Type 874314; H. H. Spees, Bondurant, Iowa 300.00

Blackcap Empress M. 37th 504632, (Vern Derry), calved 8-18-35; sire, Glencarnock Revolution 6th 384963; Kenneth McDonald, St. Charles, Iowa 460.00

Revolution's Queen Mother 3d 1335643, (Vern Derry), calved 4-8-50; sire, Eisa's Revolution 15th of Elmdale 1025155; L. E. Fite, San Antonio, Texas 350.00

Miss Eric of Glen Ru 24th 1334293, (Glen-Ru Farms), calved 3-30-50; sire, R. L. S. Prince Eric 15th 888380; L. E. Fite, San Antonio, Texas 390.00

Miss Glen-Ru 23d 1334294, (Glen-Ru Farms), calved 4-4-50; sire, Col. Bell Boy of Harken Farms 1010688; L. E. Fite, San Antonio, Texas 450.00

Elaine Eileenmere 2d 1294388, (Glen-Ru Farms), calved 4-24-50; sire, Kalarama Eileenmere 3d 911156; L. E. Fite, San Antonio, Texas 390.00

Pride of Cedar Vu 3d 1241656, (J. E. Hatcher and Son), calved 6-5-49; sire, Col. Bell Boy of Harken Farms 1010688; Max Sandy, Lacona, Iowa 600.00

Barbara of Cedar Vu 1241657, (J. E. Hatcher and Son), calved 6-6-49; sire, Col. Bell Boy of Harken Farms 1010688; Grosbeck Farm, Des Moines, Iowa 650.00

Excelsior Evergreen H. 1127148, (Roy R. Henry and Sons), calved 6-23-48; sire, Excel Bar G. 5th 848582; Silver Top Farm, Belton, Missouri 390.00

Blackbird Margaret 3d 1234099, (Bart Hickey), calved 5-7-49; sire, Efferlee 9th 667297; L. E. Fite, San Aantonio, Texas 440.00

Erica Dee Reveleria, (Bert Hickey), calved 8-1-49; sire, Efferlee 9th 667297; L. E. Fite, San Antonio, Texas 440.00

Blackcap Empress 700th Q. 1331161, (W. W. Lacock), calved 3-30-50; sire, Blackcap Marshsall J. 6th 967662; A. L. Condon, Casey, Iowa 335.00

Blackcap Empress Calhoun 2d 1331170; (W. W. Lacock), calved 6-25-50; sire, Blackcap Marshall J. 6th 967662; H. H. Spees, Bondurant, Iowa 300.00

Yorkside Burgess D. K. 1030121, (Lador Farm), calved 6-25-47; sire, Erimere 3d 765225; Mrs. Evelyn T. Timms and Robert Timms, Birmingham, Missouri 510.00

Blackcap Empress 8th of Rippey 1335653, (Harold McElheney and Sons), calved 4-1-50; sire, Blackcap Bandolier E. B. 5th 816648; O. & R. Farm, Scranton, Iowa 485.00

Pride of Rippey 1335658, (Harold Mc-

Foosland

We are consigning cattle to the following Sales:

MARION COUNTY ASSOCIATION SALE
September 21st, Marion, Ohio

CENTRAL OHIO ASSOCIATION SALE
October 13th, London, Ohio

Don Foos

RICHWOOD R3 OHIO

For Sale . . .

Canadian Ranch known as ECHO VALLEY FARM. 160 Acres on beautiful Vancouver Island, B. C. Approximately 80 acres under cultivation—balance pasture and timber land. Less than mile off paved highway, 3 miles from Qualicum Beach. Good golf course, hotels, and stores. Surrounded by mountains and forest . . . a sportsman's dream . . . best of salmon and trout fishing.

The soil is black peat. Fenced and cross fenced, all modern buildings, concrete floors, electric lights and water under pressure. Storage for 100 tons of hay, concrete root house and small manager's house, 5 rooms with shower, toilet, etc. Also guest house, chicken house, sheds, etc. Fruit trees, berry bushes, etc. Stocked with 27 head Aberdeen-Angus from some of the finest families in America. All stock listed and accredited by federal government.

Price, fully equipped with cat, tractor, trucks, rake, mowers, plows, grain roller, etc., etc., $55,000.00. Without equipment $45,000.00.

If interested, for full particulars write:

S. B. Marshall

QUALICUM, V. I. R. R. 1 BRITISH COLUMBIA, CANADA

Complete Dispersion . . . .

40 Head——40 Head

—of the—

H. E. HATCH

Registered Aberdeen-Angus Herd

July 28th, 1951, Maple, Ont., Canada

Sale to be held at the OAKVILLE SALES ARENA
Located 20 miles West of Toronto on No. 5 Hiway

It is doubtful if a better herd of truly outstanding cow Families has ever been offered in a Canadian Aberdeen-Angus Dispersion.

THE HERD SIRES—BLACKMAN of AGINCOURT 2d, calved May 21st, 1947. A son of Bandolier 22d, from a Blackcap Empress dam. A November 11th, 1949, son of PRINCE BANDOLIER 7th from a Scotch Imported Pride of Aberdeen dam, and, a January 24th, 1951, son of PRINCE BANDOLIER 7th from a Royal Lady bred daughter of EILEENMERE 1000th.

Selling 6 cows with calves at foot and re-bred
16 Females from 2 years up, carrying Service—7 Open Heifers

There are also selling two McHenry Blackbirds, 6 Blackcap Empress, 5 Pride of Aberdeens, 5 Eisa Ericas, 3 Blackcaps, 2 Maggie of Aldbars, 2 Witch of Endors. Other top families included in the sale are Queen Mother, Lucy, Barbara and Royal Lady.

This herd is FULLY ACCREDITED AND CALFHOOD VACCINATED. Please note also that they are selling in UNFITTED CONDITION, Right off the pasture.

For catalogs, Please Write:

Hays Farms Ltd., *Sale Managers* *Box 64,* **Oakville, Ont., Can.**

OTTAWA POST HOLE DIGGERS

(THERE IS NO OTHER LIKE IT!)

Prices from $89.50 up. The digger you have been waiting for. Quick hitch to any tractor with power take-off. Fastest power auger return. Heavy hi-speed two flight auger. Safety clutch prevents damage, eliminates shear pins. Strictly one-man machine. Write today for digger facts, new low prices.

OTTAWA MFG. CO., 5 176 Elm St., Ottawa, Kans.

Be at G. V.—See the

"T V" Sale

November 3d, 1951—Liberty, Missouri

Elheney and Sons), calved 4-21-50; sire, Blackcap Bandolier E. B. 5th 816648; Bruce Moor, Earlham, Iowa 500.00

Miss Blackbird O. R. 2d 1274586, (O. & R. Farms), calved 11-2-49; sire, Eric Barry O. R. 936052, Ward Duncan, Knoxville, Iowa 500.00

Miss Burgess O. R. 1265595, (O. & R. Farms), calved 5-2-50; sire, Eric Jon Lad-or 1134007; J. A. Rodgers, Hamilton, Iowa 500.00

Eutheria of Pioneer 1301277, (Pioneer Angus Farms), calved 3-7-50; sire, Wintonier 4th 595052; Mrs. Evelyn T. Timms & Robert T. Timms, Birmingham, Missouri 825.00

Miss Erica M. E. 5th, (M. E. Rhoades and Sons), calved 7-11-50; sire, Eric Barry O. R. 936052; Mrs. Thersia Liever, Carroll, Iowa 400.00

Miss Erica M. E. 24th 1338795, (M. E. Rhoades and Sons), calved 7-14-50; sire, Eric Barry O. R. 936052; Roy Writter, Reasnor, Iowa 400.00

Blackcap Empress F. R. 18th 1328604, (Frank Riehl), calved 1-13-50; sire, Bandolier's Barb 4th of Rippey 1046967; L. E. Fite, San Antonio, Texas 350.00

Evergreen Erica F. R. 3d 1328607, (Frank Riehl), calved 4-23-50; sire, Bandolier's Barb 4th of Rippey 1046967; Harry Ray, Cincinnati, Iowa 360.00

Barbara's Lady F. R. 2d 1328611, (Frank Riehl), calved 5-26-50; sire, Bandolier's Barb 4th of Rippey 1046967; Silver Top Farm, Belton, Missouri 390.00

Riggle's Patty Pride 1276372, (C. J. Riggle), calved 11-7-49; sire, Blackcap Revolution B. A. S. 914067; H. H. Spees, Bondurant, Iowa 370.00

Entry, (C. J. Riggle), calved 1-25-50; sire, Blackcap General C. J. R. 1082704; L. E. Fite, San Antonio, Texas 320.00

Blackbird B. of Stuart 14th 1219346, (C. D. Spear), calved 4-26-49; sire, Perfection of Lombardy 986275; Harry Ray, Cincinnati, Iowa 485.00

Revolution Lady of Otter, (C. D. Spear), calved 6-11-50; sire, Black Belmar 3d 814429; H. H. Spees, Bondurant, Iowa 300.00

Elinor 2d of Otter, (C. D. Spear), calved 11-3-49; sire, Black Belmar 3d 814429; Grosbeck Farm, Des Moines, Iowa 370.00

Blackcap Belle 8th of Otter, 1271798, (C. D. Spear), calved 11-5-49; sire, Revolution Eric B. A. S. 866020; Vista Johnson, Deep River, Iowa 440.00

Barbara Lady 2d of Otter 945466, (Frank B. Spear and Sons), calved 4-12-46; sire, Bell Boy's Idle 579898; Lester Beck, Ankeny, Iowa, (Calf sold to Milomere Farm for $290.00) 800.00

Queen 6th of S. 1122092, (Frank B. Spear and Sons), calved 7-6-48; sire, Black Belmar 2d 814429; Roy Witte, Schaller, Iowa 600.00

Gannon Erica Energy 71st 695928, (Winslow Stark), calved 4-21-42; sire, Brookside Bandolier 516926; W. W. Lacock, Farnhamville, Iowa 440.00

Belstrom Eona T. Woods 798817, (Winslow Stark), calved 5-10-44; sire, Blackcap Belstrom 598882; Harold Klink, Primghar, Iowa 460.00

Roma 2d 1087352, (Winslow Stark), calved 7-4-47; sire, Double Belstrom 717802; Don Ray, Atlantic, Iowa 380.00

Binnie Lodi Ann 1069979, (Winslow Stark), calved 109048; sire, Double Belstrom 717802; Harry Ray, Cincinnati, Iowa 575.00

Eona Burgess 1253179, (Winslow Stark), calved 9-20-49; sire, Deep Burgess of Sunset 1090091; H. H. Spees, Bondurant, Iowa 310.00

Revolution of Oaks Burgess 1253180, (Winslow Stark), calved 10-10-49; sire, Deep Burgess of Sunset 1090091; L. E. Fite, San Antonio, Texas 370.00

Eric's Chloe 1253183 (Winslow Stark), calved 2-18-50; sire, Double Belstrom 717802; Willard Kaerfman, New Virginia, Iowa 300.00

Burgess La Zetta, (Winslow Stark), calved 5-10-50; sire, Deep Burgess of Sunset 1090091; H. H. Spees, Bondurant, Iowa 300.00

Eona 5th Burgess, (Winslow Stark), calved 8-13-50; sire, Deep Burgess of Sunset 1090091; H. H. Spees, Bondurant, Iowa 300.00

Miss Burgess of T. T. 1283046, (Timbertop Angus Farms), calved 12-16-49; sire, Black Peer 30th of Angus Valley 1033035; L. E. Fite, San Antonio, Texas 370.00

Pride of T. T. 10th, (Timbertop Angus Farms), calved 7-21-50; sire, SSS Bandolier 25th 1019433; Glen Muir, Rippey, Iowa 335.00

Barbara Rose 3d of Otter, (C. D. Spear), calved 9-23-49; sire, Black Belmore 3d 814429; Milomere Farms, Milo, Iowa 450.00

As Chinaman Say-

"So Solly"

We are extremely sorry for the unavoidable delay in filling many of our orders during the past few weeks due to a shortage of materials.

However, we now have a limited supply of all materials on hand again and are doing our best to get the orders out as promptly as possible.

Just be patient, please, and we'll take care of you.

•

L. R. Morford

(The Chain Man)

IOWA CITY, IOWA

Western

. . . . ABERDEEN-ANGUS ASS'N, INC.

BUY BLOCKY BLACK BULLS

"The Western Association" stands ready to assist you with your Aberdeen-Angus problems—either registered or commercial.

THE WESTERN ABERDEEN-ANGUS ASSOCIATION, INC.

C. E. Tupps, Secretary-Treasurer

9707 E. 17th Avenue AURORA, COLORADO

CRYSTAL PEAK RANCHES

ABERDEEN-ANGUS

REGISTERED·COMMERCIAL

FLORISSANT COLORADO

Southeast Kansas Sale

Iola, Kansas, April 4th

SUMMARY:

66 Lots	$39,165.00,	average	$ 593.40
36 Bulls	21,130.00,	average	586.94
30 Cows	18,035.00,	average	601.16
Top 5 Head	5,850.00,	average	1170.00
Top 10 Head	9,830.00,	average	983.00
Top 15 Head	13,355.00,	average	890.33
Top 20 Head	16,715.00,	average	835.75

Top Bull—Belland's Elbamar 14th 1170568, calved April 23, 1949; sire, Elbamar 2d 678585; dam, Pride Cosette W. 9th 926-185; consigned by Pleasant Valley Farm, Greeley, Kansas; purchased by George White, Canton, Kansas 1225.00

Second Top Bull—Black Prince of Arncliffe 1320186, calved November 18, 1949; sire, Prince Sunbeam 371st 1034748; dam, Black Miss Revie 1018168; consigned by Arncliffe Acres, Wellsville, Kansas; purchased by Cox Angus Farm, Assaria, Kan. 1025.00

Third Top Bull—Black Prince of Jayhawk 11th 1275360, calved September 3, 1949; sire, Prince Sunbeam 306th 947324; dam, Keshmere's Blackbird 3d 800442; consigned by Jay Hawk Angus Farm, Eudora, Kansas; purchased by M. E. Black, Toronto, Kansas 1000.00

Top Cow—Clova of Elmdale 17th 1219671, calved February 23, 1949; sire, Prince Sunbeam 157th 846845; dam, Clova of Elmdale 10th 1008728; consigned by Elmdale Stock Farm, Columbus, Kansas; purchased by C. T. Ranch, Miami, Oklahoma 1500.00

Second Top Cow—B P R Carrie 4th 1247-216, calved November 16, 1949; sire, Homeplace Eileenmere 39th 997528; dam, Prince's Carrie of Blackpost 1023616; consigned by Blackpost Ranch, Olathe, Kansas; purchased by E. J. Tatge & Son, Ramona, Kansas 1100.00

BULLS:

Black Prince of Arncliffe 1320186, (Arncliffe Acres), calved 11-18-49; sire, Prince Sunbeam 371st 1034748; Cox Angus Farm, Assaria, Kansas 1025.00

Dalebanks Bell Boy 17th 1006151, (Davis and Jennings), calved 11-18-46; sire, Blackcap Bell Boy B. 650082; M. E. Black, Toronto, Kansas 560.00

Erica Burgess of XXB, (Clarence C. Ericson & Sons, calved 4-2-50; sire, Burgess Revolution of Sunbeam 685875; E. J.

Freese, Savonburg, Kansas 445.00

Blackcap Burgess of XXB, (Clarence C. Ericson & Sons), calved 4-30-50; sire, Burgess Revolution of Sunbeam 685875; Claud E. Aikman, Cedarvale, Kansas 375.00

Evamere 17th 1247613, (Fink Bros.), calved 11-26-49; sire, Eileenmere 933d 890978; Arnold Berns, Peabody, Kansas 500.00

Blackbird's Prince 4th 1310543, (T. M. and Frances Gerken), calved 8-10-49; sire, Hardwickmere 97th 8000981; Darrel Beaver, Farlington, Kansas 500.00

Prince Berd Evaxus A. G. 15th 1327052, (A. J. Gorges), calved 1-30-50; sire, Berd Sunbeam Evaxus 884843; Perkins P. Son, Mulberry, Kansas 650.00

Prince Berd Evaxus A. G. 16th 1327053, (A. J. Gorges), calved 2-2-50; sire, Berd Sunbeam Evaxus 884843; C. D. Vigle, Hamilton, Kansas 600.00

Black Peer 12th of C. V. 1268482, (Lee F. Gorges), calved 11-29-49; sire, Prince Sunbeam 253d 894316; Arnold Berns, Peabody, Kansas 775.00

Black Prince 6th of C. V. 1277324, (Lee F. Gorges), calved 12-16-49; sire, Black Prince 3d of C. V. 1065589; Tice Graper, Eureka, Kansas 700.00

Black Peer 14th of C. V. 1277325, (Lee F. Gorges), calved 12-21-49; sire, Prince Sunbeam 253d 894316; W. H. Rice, Ottawa, Kansas 700.00

Prince Mike of Black Ridge 1272362, (Joe Jauernig), calved 2-8-50; sire, Black Prince 3d of C. V. 1065589; Tony Immel, Iola, Kansas 500.00

Cap't Prince of Black Ridge 1272366, (Joe Jauernig), calved 3-3-50; sire, Black Prince 3d of C. V. 1065589; Lowell, Keeley, Douglas, Kansas 440.00

Prince Eisa of Black Ridge 1272367, (Joe Jauernig), calved 3-3-50; sire, Black Prince 3d of C. V. 1065589; A. A. Shehan, Longton, Kansas 475.00

Elfrieda's Eileenmere of Jo-Ra 1331723, (Jo-Ra Angus Farm), calved 3-31-50; sire, Olga's Atom 1018626; V. A. Patterson, Devon, Kansas 560.00

Band-O-Energy 1289661, (W. C. Keith and Sons), calved 3-12-50; sire, Bandolier of Smokey 909507; Perry Rhea, Yates Center, Kansas 600.00

Band-O-Emperor 1298833, (W. C. Keith and Sons), calved 3-26-50; sire, Bandolier of Smokey 909507; C. W. Ater, Paola, Kan. 400.00

Lillie's Black Prince 1270705, (Charles Kuestersteffen), calved 4-2-50; sire, Ellens Elomar G. XXB 928247; Carl A. Nelson, Savonburg, Kansas 380.00

Bandolier of Haven Acres 1087985, (Harry M. Miller & Son), calved 8-28-48; sire, Bandolier 88th of Wilton 861071; J. C. Coltrane, Humboldt, Kansas 585.00

Olga's Pride 2d 1303249, (E. A. Parks and Sons), calved 2-18-50; sire, Bandalwood 1027444; Arnold Berns, Peabody, Kansas 450.00

Daisy's Pride 9th 1303253, (E. A. Parks and Sons), calved 2-27-50; sire, Bandalwood 1027444; Fred O. Plotnik, Girard, Kansas 475.00

Paola Prince 4th 1293826, (Peckman Bros.), calved 2-22-50; sire, Prince Sunbeam 371st 1034748; Clarence C. Ericson & Son, Savonburg, Kansas 785.00

Paola Prince 5th 1293829, (Peckman Bros.), calved 3-25-50; sire, Prince Sunbeam 371st 1034748; C. W. Ater, Paola, Kansas 500.00

Prince of Peckman 1293833, (Peckman Bros.), calved 6-1-50; sire, Prince Sunbeam 371st 1034748; C. W. Ater, Paola, Kansas 450.00

Entry, (W. H. Pierce), calved 7-16-50; sire, Anoka Holly 1019224; R. M. Cooper, Chanute, Kansas 270.00

Belland's Elbamar 14th 1170568, (Pleasant Valley Farm), calved 4-23-49; sire, Elbamar 2d 678585; George White, Canton, Kansas 1225.00

Eileenmere 2d of P. V. F. 1281285, (Pleasant Valley Farm), calved 5-3-50; sire, Eileenmere of Silvertop 9th 1098362; Claud E. Aikman, Cedarvale, Kansas 400.00

Black Prince of Jayhawk 11th 1275360, (Fred Rothberger), calved 9-3-49; sire, Prince Sunbeam 306th 947324; M. E. Black, Toronto, Kansas 1000.00

Black Prince of Jayhawk 6th 1275362, (Fred Rothberger), calved 1-12-50; sire, Prince Sunbeam 306th 947324; Fred Fink, Hialville, Kansas 700.00

Bell Boy of R. A. 6th 1283702, (Russell Simmons), calved 1-15-50; sire, Bell Boy of Dalebanks 754001; George Wiley, Colony, Kansas 650.00

Bell Boy of R. A. 9th 1283707, (Russell Simmons), calved 3-8-50; sire, Bell Boy of Dalebanks 754001; Arnold Berns, Pea-

A November Must—

G. V.'s "TV" Sale

For Catalogs, Write: 526 Law Bldg., K. C., Mo.

Reserve Your Copy Now!

1951 Edition

ALABAMA Cattlemen's Directory

off the Press **Sept. 1, 1951**

Over 3000 listings of Alabama's registered and commercial beef breeders—a reference you can't afford to be without.

$1.00 PER COPY

Address Inquiries to:

ALABAMA CATTLEMEN'S DIRECTORY

P.O. Box 6116 • Homewood Station

BIRMINGHAM 9, ALABAMA

Now offered for Sale

Master Prince DF

An outstanding son of MASTER PRINCE of RK 16th out of SALENEMERE B. 898918, by Eileenmere 366th by Eileenmere 85th. She is a top K. Pride out of a Briarcliff bred dam and one of our top producing cows. This is her first bull calf, but we are retaining her two heifer calves in our breeding herd.

We have several outstanding young bulls ready for service this fall. These are out of such cows as a granddaughter of Black Prince of Sunbeam; an own daughter of Tolan's Eva's Bandolier Lad; a top Miss Burgess with General of Lonjac and Blackcap Revolution breeding and a top Ames Plantation cow that topped her class at the 1948 Southeastern Regional Show. Most of these calves will do. We are proud of these bulls and invite you to see them.

• • •

WE INVITE YOU TO VISIT US AT ANYTIME.

DAN FELTON **Marianna, Arkansas** DAN FELTON, Jr.

It's G. V.'s "T V" Sale November 3d
For Catalogs, Write: G. W. DeHaven, 526 Law Building, Kansas City, Missouri

HAMPSHIRE
THE UNIVERSAL Sheep

- For The Farm
- For The Range
- For The Country Home

A flock of HAMPSHIRE sheep is ideal Livestock for diversification. We invite Aberdeen-Angus Cattlemen to investigate the HAMPSHIRE today!

For information, write
American Hampshire Sheep Association
72A Woodland Avenue Detroit, Michigan

BERKSHIRES
1950 International Carlot Champions
10th time in 12 years
—and more carcass championships in past 25 years than all other breeds, combined

Raise Berkshires (the lean-meat breed) for: more profit, excellent mothers, lower feed costs . . . their passion for foraging saves up to 30% on feed . . . in 3 years of college tests (dry lot) showed 100 lbs. gain on 300 lbs. feed.

FREE SAMPLE COPY
"Berkshire News" Monthly

There's tremendous demand for Berkshires! Write for details and names of nearest breeders.

AMERICAN BERKSHIRE ASSN.
801 W. MONROE ST. • SPRINGFIELD, ILLINOIS

LOOK
THIS NEW, COMPLETE, FREE CATALOG NOW READY FOR YOU!

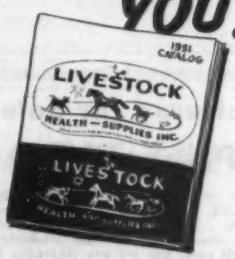

This is it! All your latest, proven livestock needs released by country's leading companies, now in one, compact catalog. Saves you time, money! What you want in Livestock Supplies and Remedies, Agricultural Chemicals, Insecticides — everything! Send for your copy today. Supply limited. Address to Dept. 2.

Free
LIVESTOCK HEALTH and SUPPLIES INC.
1093 W. HIGH ST., LEXINGTON, KY.:
Please rush me, without obligation, your 1951 complete Livestock Supply Catalog
NAME
ADDRESS
2

LIVESTOCK HEALTH and SUPPLIES INC
1093 W High St Lexington, Ky

body, Kansas ... 475.00

Bell Boy of R. A. 10th 1285492, (Russell Simmons), calved 4-2-50; sire, Bell Boy of Dalebanks 754001; Claud E. Aikman, Cedarvale, Kansas ... 500.00

Beefmaker of S. A. R. 1213942, (Smith Angus Ranch), calved 7-4-49; sire, Beefmaker 123d 957525; Eugene Smith, Paradise, Kansas ... 870.00

Prince Marshall 4th of S. A. R. 1213950, (Smith Angus Ranch), calved 9-22-49; sire, Prince Marshall of S. A. R. 996347; Merle Moore, Severy, Kansas ... 725.00

Shady Lane Eric 1277190, (Lawrence Titus), calved 2-26-50; sire, Irenmere of Hope 1118079; Nelson Young, Coffeyville, Kansas ... 400.00

Bar Winsted 4th 1278266, (Winsted Stock Farm), calved 3-29-50; sire, Black Bar of Elmdale 29th 1008739; Ernest Hofman, Manhattan, Kansas ... 485.00

COWS:

Angus Acres Blackbird C. 3d 1191859, (Angus Acres Farms), calved 6-10-49; sire, Prince Sunbeam 24th 629401; J. M. Powell, Iola, Kansas ... 675.00

Angus Acres Queen 3d 1246524, (Angus Acres Farms), calved 10-1-49; sire, Prince Sunbeam 254th 894320; C. W. Ater, Paola, Kansas ... 725.00

Angus Acres Blackbird C. 5th 2174970, (Angus Acres Farms), calved 11-9-49; sire, Prince Sunbeam 254th 894320; J. M. Powell, Iola, Kansas ... 650.00

Angus Acres Pride L. 5th 1326029, (Angus Acres Farms), calved 5-20-50; sire, Prince Sunbeam 254th 894320; Margaret Shelton, Miami, Oklahoma ... 500.00

Lamava Barbara 7th 1237924, (Blackpost Ranch), calved 5-1-49; sire, Triple S Revemere 46th 955423; Nowell & Thomasson, Hepler, Kansas ... 700.00

Lamava Ruby 8th 1237925, (Blackpost Ranch), calved 7-20-49; sire, Triple S Revemere 46th 955423; J. M. Powell, Iola, Kansas ... 685.00

Lamava Barbara Rose 1237927, (Blackpost Ranch), calved 9-1-49; sire, Beau Bardolier 2d 933923; Maurice E. Merritt, Burlington, Kansas ... 580.00

BPR Pride Carrie 4th 1247216, (Blackpost Ranch), calved 11-16-49; sire, Homeplace Eileenmere 39th 997528; E. J. Tatge & Son, Ramona, Kansas ... 1100.00

Promptitude 122d of Dalebanks 1298440, (Dalebanks Farms), calved 3-8-50; sire, Envoy of Dalebanks 21st 982072; Dale I. Douglas, Burlington, Kansas ... 450.00

Blackbird 156th of Dalebanks 1298451, (Dalebanks Farms), calved 4-10-50; sire, Prince Sunflower 44th 957873; Janice Everton, Melvern, Kansas ... 610.00

Clova of Elmdale 17th 1219671, (Elmdale Stock Farm), calved 2-23-49; sire, Prince Sunbeam 157th 846845; C. T. Ranch, Miami, Oklahoma ... 1500.00

Queen of Elmdale 35th 1271943, (Elmdale Stock Farm), calved 11-25-49; sire, Prince Sunbeam 157th 846845; K. C. Van Cleave, Galesburg, Kansas ... 575.00

Blackcap Poetess Bur. X X B H, (Clarence C. Ericson and Sons), calved 12-4-49; sire, Burgess Revolution of Sunbeam 685-875; Margaret Shelton, Miami, Oklahoma ... 700.00

Black Buty 2d 1217037, (Fink Bros.), calved 6-22-49; sire, Producer 2d of Dalebanks 598663; Margaret Shelton, Miami, Oklahoma ... 450.00

Lillie Again of F. B., (Fink Bros.), calved 5-16-50; sire, Black Boy 2d of Redfield 752672; Margaret Shelton, Miami, Okla... 425.00

Barbara 3d of Creek Valley 1268481, (Lee F. Gorges), calved 11-17-49; sire, Prince Sunbeam 253d 894316; Nowell & Thomasson, Hepler, Kansas ... 825.00

Beauty of Pokan 1250993, (Hudelson Bros.), calved 2-27-50; sire, Proud Eraman of Shady Elm 1037062; Margaret Shelton, Miami, Oklahoma ... 425.00

Marra of Milona Farm, (Milona Farm), calved 4-22-50; sire, Revemere of Wheatland 20th 591664; Lyle Osborn, Selma, Kansas ... 390.00

Carlene 3d of Eureka 1255757, (Earl and Tony Olson), calved 2-18-50; sire, Meek Ranch B Bardolier 8th 788943; K. M. B. C. Farms, Stanley, Kansas ... 385.00

Pride of Blackbird Ballod 1267989, (Earl and Tony Olson), calved 2-25-50; sire, Irenmere of Hope 1118079; O. C. Jackson, Elsmore, Kansas ... 400.00

Blackbird Girl of Paola 1293834, (Peckman Bros.), calved 6-8-50; sire, Prince Sunbeam 371st 1034748; C. T. Ranch, Miami, Oklahoma ... 575.00

Miss Blackbird's Princess 2d 1293836, (Peckman Bros.), calved 6-9-50; sire, Prince Sunbeam 371st 1034748; Olens Farm, Ottawa, Kansas ... 490.00

Evamera Marjorie, (Perkins and Son), calved 12-25-48; sire, Eileenmere 933d 890-978; Margaret Shelton, Miami, Oklahoma ... 500.00

Evamere Burgess, (Perkins and Sons), calved 5-31-49; sire, Eileenmere 933d 890-978; Nowell & Thomasson, Hepler, Kan. ... 550.00

Evamere Erica, (Perkins and Sons), calved 8-16-49; sire, Eileenmere 933d 890978; Margaret Shelton, Miami, Oklahoma ... 600.00

Evamere's Ona, (Perkins and Sons), calved 10-10-49; sire, Eileenmere 933d 890978; Margaret Shelton, Miami, Oklahoma ... 600.00

Evamere Pride, (Perkins and Sons), calved 12-10-49; sire, Eileenmere 933d 890978; Darrel Rickabaugh, Greeley, Kansas ... 535.00

Erica Mc of Winsted 1264109, (Winsted Stock Farm), calved 1-17-50; sire, Black Bar of Elmdale 29th 1008739; C. T. Ranch, Miami, Oklahoma ... 600.00

Erica 8th of Winsted 1264113, (Winsted Stock Farm), calved 3-26-50; sire, Black Bar of Elmdale 29th 1008739; Margaret Shelton, Miami, Oklahoma ... 410.00

Blackcap 9th of Winsted 1278268, (Winsted Stock Farm), calved 3-31-50; sire, Black Bar of Elmdale 29th 1008739; Margaret Shelton, Miami, Oklahoma ... 425.00

Maryland Association Group

Frederick, Maryland, April 14th

SUMMARY:

128 Lots	$62,350.00,	average	$ 487.10
10 Bulls	7,290.00,	average	729.00
118 Cows	55,060.00,	average	466.61
Top 5 Head	4,485.00,	average	897.00
Top 10 Head	7,995.00,	average	799.50
Top 15 Head	11,315.00,	average	754.33
Top 20 Head	14,370.00,	average	718.50

Top Bull—Bar Prince of Wilmae 1136942, calved November 3, 1948; sire, Prince Sunbeam 46th 677648; dam, Barbara Sunbeam 5th 523920; consigned by Wilmae Farm, Monkton, Maryland; purchased by Whitehall Farm, Gambrills, Maryland ... 1500.00

Second Top Bull—Downsbragh Elbar 1253-677, calved October 29, 1949; sire, Andelot Elbamere 1011248; dam, Andelot Blackbird Blossom 921517; consigned by Downsbragh Farm, Worton, Maryland; purchased by J. McHenry, Glyndon, Maryland ... 800.00

Third Top Bull—Prince Bandolier of HSL 1328584, calved May 1, 1949; sire, Tyrconnel Prince Bandolier 674591; dam, Algo-Peg Karama 1069123; consigned by Hillside Lake Farm, Hagerstown, Maryland; purchased by Hechinger & Mason, Big Poole, Maryland ... 750.00

Fourth Top Bull—Manor King Bardolier 1260009, calved May 15, 1949; sire, King Bardolier G. R. 2d 794615; dam, Meander's Enteria 2d 683822; consigned by Manor Farm, Riderwood, Maryland; purchased by Glenangus Farm, Bel Air, Maryland ... 725.00

Top Cow (Tie)—Fair Primrose Promise 123-9648, calved July 1, 1949; sire, Andelot Queen's Escort 682631; dam, Bethel Primrose 10th; consigned by Fair Promise Farm, Betterton, Maryland; purchased by Joe Lyons, Olive Branch, Mississippi ... 710.00

Top Cow (Tie)—Environ of Fair Promise 1204685, calved May 22, 1949; sire, Erian B. 7th 669326; dam, Escort's Ellen F. P. 898658; consigned by Fair Promise Farm, Betterton, Maryland; purchased by Joe Lyons, Olive Branch, Mississippi ... 710.00

Second Top Cow (Tie)—Manor Barcap Queen Mother 223d 1323300, calved November 15, 1949; sire, Blakeford G. R. Barcap 972019; dam, Floretta of Broadview 596-455; consigned by Manor Farm, Riderwood, Maryland; purchased by Glenangus Farm, Bel Air, Maryland ... 700.00

Second Top Cow (Tie)—Manor Grenadier Burgess 230th 1316666, calved January 6, 1950; sire, Grenadier Resolute 1074021; dam, Manor Bandy Miss Burgess 162d 1035921; consigned by Manor Farm, Riderwood, Maryland; purchased by Glenangus Farm, Bel Air, Maryland ... 700.00

Third Top Cow (Tie)—Euthalia of Wilmae 2d 1232833, calved September 1, 1949; sire, Winmar of Wilmae 1018095; dam, Wilmae Euthalia 973595; consigned by Wilmae Farm, Monkton, Maryland; purchased by Old Meadows Farm, Kings Ferry, New York ... 690.00

Third Top Cow (Tie)—Barbosa of Wilmae 7th 1232842, calved October 5, 1949; sire, Winmar of Wilmae 1018095; dam, Barbaresa of Wilmae 2d 1018090; consigned by Wilmae Farm, Monkton, Maryland; purchased by Old Meadows Farm, Kings Ferry, New York ... 690.00

BULLS:

Elbor McGregor 1179292, (Alan McGregor & Sons), calved 6-24-49; sire, Elegant Lad of Agincourt 812656; Kermit S. Glotfelty, Accident, Maryland ... 595.00

Prince Ruby of Angus View 1182146, (Angus View Farm), calved 3-25-49; sire, Dunwalke Prince 8th 1011044; D. T. Williams, Romeny, West Virginia ... 620.00

Pridarian of Fair Promise, (Fair Promise Farm), calved 2-3-50; sire, Burgess Erian F. P. 1036452; L. A. Wiebe & J. S. Killie, Earleville, Maryland 600.00

Prince Bandolier of HSL 1328584, (Hillside Lake Farm), calved 5-1-49; sire, Tyrconnel Prince Bandolier 674591; Hechinger & Mason, Big Poole, Maryland 750.00

Good Fellowship's Elvax 1270589, (Good Fellowship Farm), calved 1-8-50; sire, Pride Eric of Good Fellowship 1042280; C. E. Hendrix, Freeland, Maryland 500.00

Manor King Bardolier 1260009, (Manor Farm), calved 5-15-49; sire, King Bardolier G. R. 2d 794615; Glenangus Farm, Bel Air, Maryland 725.00

Manor Barcap Grenadier 1323312, (Manor Farm), calved 11-30-49; sire, Blakeford G. R. Barcap 972019; Hickman Powell, Erwinna, Pennsylvania 600.00

Manor Burgess Grenadier 1323310, (Manor Farm), calved 11-17-49; sire, Blakeford G. R. Barcap 972019; Cremona Farm, Mechanicsville, Maryland 600.00

Bar Prince of Wilmae 1136942, (Wilmae Farm), calved 11-3-48; sire, Prince Sunbeam 46th 677648; Whitehall Farm, Gambrills, Maryland 1500.00

Downsbragh Elbar 1253677, (Downsbragh Farm), calved 10-29-49; sire, Andelot Elbamere 1011248; James McHenry, Glyndon, Maryland 800.00

COWS:

Babe of Angus View 4th 1282510, (Angus View Farm), calved 3-26-50; sire, Dunwalke Prince 8th 1011044; Gordon Keys, Olney, Maryland 375.00

Bell 2d of Angus View 1282509, (Angus View Farm), calved 3-5-50; sire, Dunwalke Prince 8th 1011044; J. O. Jenkins, Frostburg, Maryland 350.00

Oement's C. of Angus View 1282506, (Angus View Farm), calved 1-14-50; sire, Dunwalke Prince 8th 1011044; J. O. Jenkins, Frostburg, Maryland 350.00

Garnett B. of Angus View 1282512, (Angus View Farm), calved 6-11-50; sire, Dunwalke Prince 8th 1011044; Gordon Keys, Olney, Maryland 375.00

Blue Ridge Elba, (Blue Ridge Farm), calved 2-13-50; sire, Heroic C. S. 887820; W. H. Cowles, Pawling, New York 415.00

Blue Ridge Blackcap Lassie 2d, (Blue Ridge Farm), calved 3-13-50; sire, Heroic C. S. 887820; W. H. Cowles, Pawling, New York 415.00

Blue Ridge Eileen, (Blue Ridge Farm), calved 3-6-50; sire, Heroic C. S. 887820, W. H. Cowles, Pawling, New York 415.00

Bryan's Manor Blackcap 1279842, (Bryan's Manor), calved 1-2-50; sire, Wicomico's Prince Eston 855331; Thomas W. Perry, Chevy Chase, Maryland 500.00

Bonnie Blue of B. M. 1279844, (Bryan's Manor), calved 1-2-50; sire, Wicomico's Prince Eston 855331; Thomas W. Perry, Chevy Chase, Maryland 500.00

Environ of Fair Promise 1204685, (Fair Promise Farm), calved 5-22-49; sire, Erian B. 7th 669326; Joe Lyons, Olive Branch, Mississippi 710.00

Fair Promise Eline 2d, (Fair Promise Farm), calved 1-9-50; sire, Burgess Erian F. P. 1036452; Jacob S. Bear, Carlisle, Pennsylvania 450.00

Escort's Blackbird F. P. 8th, (Fair Promise Farm), calved 12-29-49; sire, Andelot's Queen Escort 682031; Jacob S. Bear, Carlisle, Pennsylvania 450.00

Queen Mother Again F. P., (Fair Promise Farm), calved 1-19-50; sire, Andelot Queen's Escort 682031; Jacob S. Bear, Carlisle, Pennsylvania 450.00

Fair Primrose Promise 1239648, (Fair Promise Farm), calved 7-1-49; sire, Andelot Queen's Escort 682031; Joe Lyons, Olive Branch, Mississippi 710.00

Enchantas Ebbie of Fenbrook 1258399, (Fenbrook Farm), calved 3-25-50; sire, Black Peer 29th of A. V. 1033030; Jacob S. Bear, Carlisle, Pennsylvania 500.00

Fenbrook's Jasamine 1258400, (Fenbrook Farm), calved 4-17-50; sire, Black Peer 29th of A. V. 1033030; Jacob S. Bear, Carlisle, Pennsylvania 500.00

Meander Blackcap Marjorie 2d 1271691, (Glenangus Farms), calved 2-15-50; sire, Andelot Elegant Eric 940920; W. H. Cowles, Pawling, New York 420.00

Miss Meandner 3d 1271694, (Glenangus Farms), calved 2-26-50; sire, Andelot Elegant Eric 940920; W. H. Cowles, Pawling, New York 420.00

Edella 7th of Glenangus, (Glenangus Farms), calved 4-25-50; sire, Cannon's Blackamoor 3d 757323; Joe Lyons, Olive Branch, Mississippi 370.00

Jock's Black Wing of I. S. 1261305, (Glenangus Farms), calved 3-11-50; sire, Sir Jock C. S. 8th 780886; Joe Lyons, Olive Branch, Mississippi 370.00

Glenangus Blackcap Marjorie 8th, (Glenangus Farms), calved 2-14-50; sire, Cannon's Blackamoor 3d 757323; L. A. Wiebe, Earleville, Maryland 390.00

Queen Dolly 2d of Glenangus, (Glenangus Farms), calved 3-1-50; sire, Imp. Gamble of Candacraig 993061; L. A. Wiebe, Earleville, Maryland 390.00

Blue Lady of Glen Mary 28th 1315772, (Glen Mary Farms), calved 7-7-50; sire, Blakeford Major's Resolute 702015; Cremona Farm, Mechanicsville, Maryland 500.00

Ruthonia of Glen Mary 8th 1315779, (Glen Mary Farms), calved 11-22-50; sire, Ravenswood Bandolier 7th 642560; Cremona Farm, Mechanicsville, Maryland 500.00

Rutheva of Glen Mary 14th 1315778, (Glen Mary Farms), calved 11-10-50; sire, Epponian of Tacaro 5th 890451; Cremona Farm, Mechanicsville, Maryland 500.00

Ruthida 10th of Green Haven 1319822, Green Haven Farm), calved 3-26-50; sire, Blakeford Sovereign 550492; Hechinger & Mason, Big Poole, Maryland 385.00

Ruthida 9th of Green Haven 1319820, (Green Haven Farm), calved 3-15-50; sire, Blakeford Sovereign 550492; Hechinger & Mason, Big Poole, Maryland 385.00

Black Carolyn of HSL 1328592, (Hillside Lake Farm); calved 8-15-49; sire, Tyrconnel Prince Bandolier 674591; Jacob S. Bear, Carlisle, Pennsylvania 490.00

Trojan's Lass of HSL 1328590, (Hillside Lake Farm), calved 8-12-49; sire, Tyrconnel Prince Bandolier 674591; Jacob S. Bear, Carlisle, Pennsylvania 490.00

Hillside Lake Eloera 1328588, (Hillside Lake Farm), calved 8-9-49; sire, Tyrconnel Prince Bandolier 674591; W. H. Cowles, Pawling, New York 560.00

Nancy Pier of HSL 1328587, (Hillside Lake Farm), calved 8-5-49; sire, Tyrconnel Prince Bandolier 674591; W. H. Cowles, Pawling, New York 560.00

Pride of Eve 1328586, (Hillside Lake Farm), calved 8-1-49; sire, Tyrconnel Prince Bandolier 674591; W. H. Cowles, Pawling, New York 500.00

Rose of HSL 1328593, (Hillside Lake Farm), calved 9-3-49; sire, Tyrconnel Prince Bandolier 674591; W. H. Cowles,

Attend
G. V.'s "T V" Sale, Nov. 3d, 1951
Sale at Green Valley, Liberty, Missouri

FROM YOUR
ASSOCIATION OFFICE

It's Fair and Show Time Again

Today more people are breeding better livestock than ever before not only in registered herds but also in commercial operations. One of the outstanding factors which has brought country-wide attention to the industry and especially to the improvement in quality of all beef cattle is the show ring.

More than ever the fairs and shows offer attraction to every member of the farm and ranch family. Here highly fitted and groomed representatives of each breed vie for honors and public attention. The show ring becomes the unofficial show window of your herd.

Start now planning for your entries in next year's county, state, regional or national event. Fit one or two animals of the best your herd produces. Exhibit them before your neighbors and fellow breeders. This is one of the best ways to promote your herd, the breed and the improvement of the beef cattle industry.

Record of Office Work

Our Box Score

Registrations first eight months, 1951	101,257	Comparing Fiscal Years
Registrations first eight months, 1950	80,517	
Transfers first eight months, 1951	85,920	
Transfers first eight months, 1950	69,331	
New Members first eight months, 1951	2,276	
New Members first eight months, 1950	1,687	

Dept. AJ

American Aberdeen-Angus Breeders' Association, Chicago 9, Illinois
"TOMORROW'S BEEF CATTLE TODAY"

Save Your Calves

New Help for Infectious

Calf Scours

The heavy losses of newborn Calves can be stopped if the right methods are used. ● Franklin recommends a four point program that every rancher can supply.

1. **PURGE the calves to eliminate all possible offending bowel contents. (4 to 6 oz. of castor oil).**
2. **INHIBIT growth of susceptible bacteria by the use of Sulfathiazole.**
3. **TREAT the irritated membranes with a suitable astringent.**
4. **BUILD UP strength of the calf by frequent feeding of small amounts of gruels, milk, raw eggs, etc.**

ALSO employ careful sanitation throughout. Steps 2 and 3 are accomplished with—

FRANKLIN

SULFATAN

BOLUSES

This product inhibits bacterial growth commonly associated with infectious calf scours, and aids in avoiding pneumonia which is so often a complicating factor. The Albumin Tannate ingredient provides the necessary astringent action.

60 grain Boluses are packed 25 to a box. Detailed directions on the label.

SOLD BY DRUG STORE DEALERS

» Complete Catalog Free on Request «

O. M. FRANKLIN SERUM CO.

Denver - Kansas City - Wichita - Amarillo Fort Worth - Marfa - El Paso - Alliance Salt Lake City - Los Angeles - Portland Billings - Calgary

FRANKLIN

VACCINES & SUPPLIES

Pawling, New York 500.00

Bettie B. of HSL 1328591, (Hillside Lake Farm), calved 8-15-49; sire, Hillside Lake Trojans Lad 1064900; Swan Point Farm, Rock Hall, Maryland 535.00

Blackcap Empress of HSL 1328589, (Hillside Lake Farm), calved 8-11-49; sire, Hillside Lake Trojans Lad 1064900; Swan Point Farm, Rock Hall, Maryland 535.00

Manor Barcap Queen Mother 223d 1323309, (Manor Farm), calved 11-15-49; sire, Blakeford G. R. Barcap 972019; Glenangus Farm, Bel Air, Maryland 700.00

Manor Grenadier Burgess 230th 1316666, (Manor Farm), calved 1-6-50; sire, Grenadier Resolute 1074021; Glenangus Farm, Bel Air, Maryland 700.00

Manor Grenadier Bate 232d 1316667, (Manor Farm), calved 1-9-50; sire, Grenadier Resolute 1074021; D. T. Williams, Romeny, West Virginia 470.00

Manor Grenadier Lucy 234th 1316668, (Manor Farm), calved 1-13-50; sire, Grenadier Resolute 1074021; D. T. Williams, Romeny, West Virginia 470.00

Manor Grenadier Garline 243d 1316674, (Manor Farm), calved 3-12-50; sire, Grenadier Resolute 1074021; D. T. Williams, Romeny, West Virginia 470.00

Manor Barcap Irene 228th 1323314, (Manor Farm), calved 12-18-49; sire, Blakeford G. R. Barcap 972019; Thomas W. Perry, Chevy Chase, Maryland 575.00

Manor Grenadier Erica 242d 1316673, (Manor Farm), calved 3-6-50; sire, Grenadier Resolute 1074021; Thomas W. Perry, Chevy Chase, Maryland 575.00

Manor Grenadier Livie B. 238th 1316671, (Manor Farm), calved 1-31-50; sire, Grenadier Resolute 1074021; Frank Smith, Millsboro, Delaware 440.00

Manor Grenadier Garline 235th 1316669, (Manor Farm), calved 1-22-50; sire, Grenadier Resolute 1074021; Frank Smith, Millsboro, Delaware 440.00

Epponian Queen 4th of Mapleleaf 1276504, (Mapleleaf Farm), calved 8-25-49; sire, Epponian Pride Eric 2d 887812; Thomas W. Perry, Chevy Chase, Maryland 600.00

Epponian Revel of Mapleleaf 1281048, (Mapleleaf Farm), calved 4-24-49; sire, Epponian Pride Eric 2d 887812; Thomas W. Perry, Chevy Chase, Maryland 600.00

Elsa Erica of M. R., (Marco Ridge Farm), calved 6-21-50; sire, Oldfields Elcapitan 733270; Joe Lyons, Olive Branch, Mississippi 425.00

Karama of M. R. 1295175, (Marco Ridge Farm), calved 4-5-50; sire, Barbo of Marco Ridge 820522; Joe Lyons, Olive Branch, Mississippi 425.00

Eline of Marco Ridge, (Marco Ridge Farm), calved 6-21-50; sire, Oldfields Elcapitan 733270; Joe Lyons, Olive Branch, Miss. 400.00

Elba 2d of Marco Ridge, (Marco Ridge Farm), calved 5-10-50; sire, Oldfields Elcapitan 733270; Joe Lyons, Olive Branch, Mississippi 400.00

Melford's Erica 20th 1316003, (Melford Farms), calved 4-20-50; sire, Andelot Kato 2d 921491; Joe Lyons, Olive Branch, Mississippi 425.00

Melford's Choice 10th 1284290, (Melford Farms), calved 5-15-50; sire, Andelot Kato 2d 921491; Joe Lyons, Olive Branch, Mississippi 425.00

Melford's Erica 10th 1276390, (Melford Farms), calved 1-23-50; sire, Andelot Kato 2d 921491; Londonderry Farm, Germantown, Maryland 400.00

Melford's Page 10th 1284286, (Melford Farms), calved 4-5-50; sire, Melford's Marshall 2d 874361; Londonderry Farm, Germantown, Maryland 400.00

Melford's Maggie 10th 1284288, (Melford Farms), calved 5-10-50; sire, Andelot Kato 2d 921491; Londonderry Farm, Germantown, Maryland 400.00

Blackcap of Alloway 2d 1296532, (Melford Farms), calved 3-12-50; sire, General P. of Tacaro; Londonderry Farm, Germantown, Maryland 440.00

Queen Mother of Alloway 7th 1296526, (Melford Farms), calved 2-22-50; sire, General P. of Tacaro; Londonderry Farm, Germantown, Maryland 440.00

Trojan 3rd's Pride 3d 1260906, (Melford Farms), calved 4-1-50; sire, Trojan 3d of Red Gate 709447; George K. Folk, Martinsburg, West Virginia 350.00

M. Pride T. 12th 1279188, (Melford Farms), calved 6-12-50; sire, Trojan 3d of Red Gate 709447; Geo. K. Folk, Martinsburg, West Virginia 350.00

Monocacy Miss Burgess 20th 1261048, (Monocacy Farms), calved 8-28-49; sire, Monocacy Bar Elvax 931791; W. H. Cowles, Pawling, New York 550.00

Edella Monocacy 16th 1284113, (Monocacy Farms), calved 11-29-49; sire, Monocacy Bar Elvax 931791; W. H. Cowles, Pawling, New York 550.00

Monocacy Eurotia 20th 1284114, (Monocacy Farms), calved 12-21-49; sire, Grenada's Bandolier 2d LSF 1043404; W. H. Cowles, Pawling, New York 550.00

High Brook Blackcap 1290208, (Monocacy Farms), calved 12-12-49; sire, Dunwalke Prince 15th 1098862; Robert Ditto, Hagerstown, Maryland 450.00

High Brook Belinda 1293604, (Monocacy Farms), calved 1-10-50; sire, Dunwalke Prince 15th 1098862; Robert Ditto, Hagerstown, Maryland 450.00

Erica of Mt. Airy 1278875, (Mt. Airy Farms), calved 4-8-50; sire, Glen Eric of Cremona 892067; Hechinger & Mason, Big Poole, Maryland 410.00

Ruthonia of Mt. Airy 2d 1279977, (Mt. Airy Farms), calved 4-22-50; sire, Glencarnock Eric of Mt. Airy 1094089; Hechinger & Mason, Big Poole, Maryland 410.00

Glen Ruthonia of Mt. Airy 1279976, (Mt. Airy Farms), calved 4-13-50; sire, Glencarnock Eric of Mt. Airy 1094089, Hechinger & Mason, Big Poole, Maryland 410.00

Elba Erica 5th of Mt. P., (Mt. Prospect Farm), calved 4-15-50; sire, Eileen Epponian of Le Baron; Dr. Stephen Krech, Thomasville, Georgia 500.00

Barbara 8th of Marco Ridge 1295174, (Mt. Prospect Farm), calved 3-15-50; sire, Oldfields El Capitan 733270; Dr. Stephen Krech, Thomasville, Georgia 500.00

Bell Boy's Pridella, (Mt. Prospect Farm), sire, Bell Boy A. of Winton 687551; Dr. Stephen Krech, Thomasville, Georgia 500.00

Bell Boy's Maggie, (Mt. Prospect Farm), calved 3-19-50; sire, Bell Boy A. of Winton 687551; Dr. Stephen Krech, Thomasville, Georgia 500.00

J Bar C Blackcap 15th 1261595, (Mt. Prospect Farm), calved 3-28-50; sire, Burgessdale of Le Baron 910765; Dr. Stephen Krech, Thomasville, Georgia 470.00

J Bar C Blackbird 6th 1261599, (Mt. Prospect Farm), calved 4-3-50; sire, J Bar C Commander 19th 898939; Dr. Stephen Krech, Thomasville, Georgia 470.00

J Bar C Elivadier 2d 1261601, (Mt. Prospect Farm), sire, J Bar C Commander 10th 898939; Dr. Stephen Krech, Thomasville, Georgia 470.00

Emersonia 9th of Point Farm 1202417, (Point Farm), calved 5-7-49; sire, Black Eugene W. Burn Va. 947150; W. H. Cowles, Pawling, New York 635.00

Queen 5th of Point Farm 1202412, (Point Farm), calved 4-3-49; sire, Black Eugene W. Burn Va. 947150; Paul Nitze, Bel Alton, Maryland 700.00

Pride 9th of Point Farm 1202419, (Point Farm), calved 5-11-49; sire, Black Eugene W. Burn Va. 947150; Paul Nitze, Bel Alton, Maryland 700.00

Edella 16th of Point Farm 1202420, (Point Farm), calved 5-12-49; sire, Melford Marshall Georgina 778820; W. H. Cowles, Pawling, New York 635.00

Queen Mother 7th of Point Farm 1202424, (Point Farm), calved 7-2-49; sire, Black Eugene W. Burn Va. 947150; W. H. Cowles, Pawling, New York 635.00

Lady E. 2d of Point Farm 1202414, (Point Farm), calved 5-2-49; sire, Melford Marshall Georgina 778820; Cremona Farm, Mechanicsville, Maryland 540.00

Katinka 11th of Point Farm 1202418, (Point Farm), calved 5-8-49; sire, Black Eugene W. Burn Va. 947150; Cremona Farm, Mechanicsville, Maryland 540.00

Pretty Boy Black Bess, (Pretty Boy Farms), calved 12-25-49; sire, Eaton Glencarnock Buxton 863166; Elias R. Edris, Fredericksburg, Pennsylvania 325.00

Pretty Boy Black Bess 2d, (Pretty Boy Farms), calved 4-5-50; sire, J Bar C Commandomere 13th 898948; Elias R. Edris, Fredericksburg, Pennsylvania 325.00

Miss Burgess of Pretty Boy, (Pretty Boy

A November Must—

G. V.'s "T V" Sale

For Catalogs, Write: 526 Law Bldg., K. C., Mo.

Hacienda de Los Reyes

IN THE HEART OF THE FERTILE SAN JOAQUIN

Registered Aberdeen-Angus Commercial

Phone 79-R-1 or 47-J-2

Mr. and Mrs. Wm. G. Volkmann, Jr., Selma, California

Farms), calved 3-20-50; sire, J Bar C Commandomere 13th 898948; B. F. Shriver Co., Westminster, Maryland 470.00

Pretty Boy Erica, (Pretty Boy Farms), calved 3-4-50; sire, J Bar C Commandomere 13th 898948; B. F. Shriver Co., Westminster, Maryland 470.00

Pretty Boy Elba, (Pretty Boy Farms), calved 4-3-50; sire, J Bar C Commandomere 13th 898948; B. F. Shriver Co., Westminster, Maryland 470.00

Silver Run Blackbird 6th, (Silver Run Farms), calved 1-12-50; sire, Europa of Glencarnock 680699; Thomas W. Perry, Chevy Chase, Maryland 425.00

Silver Run Rosemere 4th, (Silver Run Farms), calved 2-25-50; sire, Emulator 8th W. R. 1025697; Thomas W. Perry, Chevy Chase, Maryland 425.00

Silver Run Blackbird Jess 1258256, (Silver Run Farms), calved 9-23-49; sire, Europa of Glencarnock 680699; Thomas W. Perry, Chevy Chase, Maryland 425.00

Silver Run Blackbird 7th, (Silver Run Farms), calved 4-10-50; sire, Emulator 8th W. R. 1025697; W. H. Cowles, Pawling, New York 370.00

Silver Run Empress 8th 1258257, (Silver Run Farms), calved 10-19-49; sire, Europa of Glencarnock 680699; W. H. Cowles, Pawling, New York 370.00

Silver Run Ruth 21st 1258258, (Silver Run Farms), calved 11-3-49; sire, Europa of Glencarnock 680699; W. H. Cowles, Pawl- New York 370.00

Silver Run Ruth 23d, (Silver Run Farms), calved 5-12-50; sire, Emulator 8th W. R. 1025697; J. O. Jenkins, Frostburg, Md... 350.00

Silver Run Kindliness 15th 1258260, (Silver Run Farms), calved 12-14-49; sire, Europa of Glencarnock 680699; J. O. Jenkins, Frostburg, Maryland 350.00

Silver Run Erica 10th 1258259, (Silver Run Farms), calved 11-9-49; sire, Europa of Glencarnock 680699; J. O. Jenkins, Frostburg, Maryland 350.00

Epponia Valley View, (Valley View Farms), calved 3-9-50; sire, Epponian 6th CS 714-983; Elias R. Edris, Fredericksburg, Pa. 350.00

Eurotia Valley View, (Valley View Farms), calved 2-2-50; sire, Epponian 6th CS 714-983; Elias R. Edris, Fredericksburg, Pa. 350.00

Blackcap 50th Valley View, (Valley View Farms), calved 3-17-50; sire, Pride Eric C. S. 794098; Ralph Tabler, Mt. Airy, Maryland 340.00

Babbling Blackbird 50th Valley View, (Valley View Farms), calved 5-14-50; sire, Pride Eric C. S. 794098; Ralph Tabler, Mt. Airy, Maryland 340.00

Epponia Blackcap VVC, (Valley View Farms), calved 3-2-50; sire, Epponian 6th CS 714983; E. T. Walker, Mt. Airy, Md. 350.00

Blue Ribbon Valley View, (Valley View Farms), calved 3-4-50; sire, Epponian 6th CS 714983; E. T. Walker, Mt. Airy, Md. 350.00

Wakefield Glen Elba 7th 1308216, (Wakefield Valley Stock Farm), calved 4-14-50; sire, Wee Gillis 2d of Chartley 646492; Brice Drydon, Pocomoke City, Maryland.... 410.00

Wakefield Blackcap 6th 1308222, (Wakefield Valley Stock Farm), calved 5-1-50; sire, Wee Gillis 2d of Chartley 646492; Brice Drydon, Pocomoke City, Maryland.... 410.00

Karama of Wilmae 1235965, (Wilmae Farm), calved 7-4-49; sire, Prince of the Night 651962; W. H. Cowles, Pawling, New York 590.00

Minevar of Wilmae 2d 1232837, (Wilmae Farm), calved 9-10-49; sire, Winmar of Wilmae 1018095; W. H. Cowles, Pawling, New York 590.00

Euthalla of Wilmae 2d 1232833, (Wilmae Farm), calved 9-1-49; sire, Winmar of Wilmae 1018095; Old Meadows Farm, Kings Ferry, New York 690.00

Barbosa of Wilmae 7th 1232842, (Wilmae Farm), calved 10-5-49; sire, Winmar of Wilmae 1018095; Old Meadows Farm, Kings Ferry, New York 690.00

Wimberley's Miss Burgess 9th, (Wimberley Farms), calved 10-6-49; sire, Ravenswood Envious 6th 686318; Anchorage Farm, Oakley, Maryland 520.00

Wimberley's Blackcap 2d 1216250, (Wimberley Farms), calved 8-5-49; sire, Wimberley's Epponian 800234; Anchorage Farm, Oakley, Maryland 520.00

Wimberley's Envious Tilly 6th, (Wimberley Farm), calved 6-1-50; sire, Ravenswood Envious 6th 686318; Glenn Haar, New Oxford, Pennsylvania 365.00

Wimberley's Envious Grace, (Wimberley Farms), calved 6-7-50; sire, Ravenswood Envious 6th 686318; Glenn Haar, New Oxford, Pennsylvania 365.00

Garnett 3d of Angus View 1182154, (Angus View Farm), calved 5-18-49; sire, Dunwalke Prince 8th 1011044; W. H. Cowles, Pawling, New York 670.00

Dunwalke Enchantress, (Tyrconnel Farms), calved 6-1-50; sire, Dunwalke Commander 848210; W. E. Miller, Upperco, Maryland 410.00

Dunwalke Enzora 10th 1298602, (Tyrconnel Farms), calved 4-24-50; sire, Black Peer of Dunwalke 965777; W. E. Miller, Upperco, Maryland 410.00

Dunwalke Pride 23d 1279627, (Tyrconnel Farms), calved 1-21-50; sire, Dunwalke Juan 751067; W. E. Miller, Upperco, Maryland 410.00

Miss Dunwalke 24th 1279631, (Tyrconnel Farms), calved 2-6-50; sire, Dunwalke Commander 848210; Thomas W. Perry, Chevy Chase, Maryland 425.00

Miss Dunwalke 23d 1279629, (Tyrconnel Farms), calved 2-4-50; sire, Dunwalke Commander 848210; Thomas W. Perry, Chevy Chase, Maryland 425.00

Dunwalke Favorite 6th 1298593, (Tyrconnel Farms), sire, Dunwalke Commander 848210; Thomas Perry, Chevy Chase, Md. 425.00

Pfeiffer Stock Farm Sale

Orlando, Oklahoma, April 13th

SUMMARY:

52 Lots	$36,055.00,	average	$ 693.36
10 Bulls	10,220.00,	average	1022.00
42 Cows	25,835.00,	average	615.11
Top 5 Head	9,050.00,	average	1810.00
Top 10 Head	13,610.00,	average	1361.00
Top 15 Head	17,210.00,	average	1146.99
Top 20 Head	20,305.00,	average	1015.25

Top Bull—Prince Quality 52d of P. S. F. 1277719, calved April 11, 1949; sire, Prince Quality of O. A. M. C. 773454; dam, Blackbird 25th of Logan P. 606691; purchased by J. B. Perky, Stillwater, Oklahoma 3000.00

Second Top Bull—Prince Eric 4th of P. S. F. 1277724, calved May 1, 1949; sire, Prince Eric of Angus Valley 988865; dam, Blackcap 29th of Muskogee 483831; purchased by Eugene & Mildred Jones, Hennessey, Oklahoma 2000.00

Top Cow—Lucy 16th of P. S. F. 1338989, calved March 25, 1950; sire, Prince Quality 7th of P. S. F. 1049130; dam, D. Lucy 4th of P. S. F. 945601; purchased by J. B. Perky, Stillwater, Oklahoma 1700.00

Second Top Cow—Erica 104th of P. S. F. 1277759, calved January 20, 1950; sire, Prince Quality of O. A. M. C. 773454; dam, Erica 35th of Logan 513289; purchased by J. B. Perky, Stillwater, Okla..... 1225.00

BULLS:

Prince Quality 52d of P. S. F. 1277719, calved 4-11-49; sire, Prince Quality of O. A. M. C. 773454; J. B. Perky, Stillwater, Oklahoma 3000.00

Prince Quality 48th of P. S. F. 1277721, calved 4-26-49; sire, Prince Quality of O. A. M. C. 773454; M. A. Davis, Guthrie, Oklahoma 700.00

Prince Quality 46th of P. S. F. 1277726, calved 5-5-49; sire, Prince Quality of O. A. M. C. 773454; H. A. Gilbert, Dover, Oklahoma 700.00

Prince Quality 43d of P. S. F. 1230829, calved 4-1-49; sire, Prince Quality of O. A. M. C. 773454; C. A. Burgtorf, Custer City, Oklahoma 885.00

Prince Quality 53d of P. S. F. 1277718, calved 4-6-49; sire, Prince Quality of O. A. M. C. 773454; Roy Barnes, Marshall, Oklahoma 535.00

Attend
G. V.'s "T V" Sale, Nov. 3d, 1951
Sale at Green Valley, Liberty, Missouri

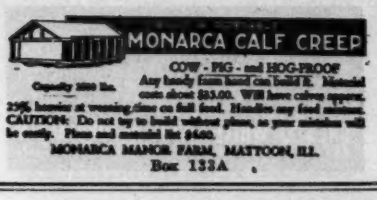

Clipped Cattle Bring More Money

Sunbeam
STEWART
CLIPMASTER

Powerful Motor Inside the Handle

Clipping is a necessary step in fitting cattle for show and sale. Improves their appearance and makes them stand out. Clipped cattle bring more money. The increased price of one animal often pays for the machine.

Clipmaster has powerful, air-cooled, ball-bearing motor inside cool Easy-grip handle.

Handy Grooming Brush attachment for Clipmaster is ideal for preparing animals for show and sale. Write for information on Sunbeam Stewart clipping equipment.

Sunbeam CORPORATION
(formerly Chicago Flexible Shaft Company)
5600 W. Roosevelt Rd., Dept. 135, Chicago 50, Ill.

Cattlemen

The PIEDMONT SECTION of GEORGIA is being settled by cattlemen from South Florida to Canada and West to Texas, because of the long grazing season and open winters.

GRIFFIN, GEORGIA, is the center of the PIEDMONT REGION where cattle farms are replacing cotton plantations.

We have several of these places for sale.

Kincaid Realty Co.

GRIFFIN, 124 W. Solomon St. GEORGIA

IT'S A FACT
Gentle Chester Whites Farrow, Raise Larger Litters That Gain Faster on Less Feed—Profitably Produce More Meat Type Market Toppers. For Facts, Write
CHESTER WHITE SWINE RECORD ASS'N
Lewis D. Moore, Sec'y ROCHESTER, IND.

Read the... Pacific Stockman
The west's largest exclusive beef cattle magazine.
P. O. Box 750
REDWOOD CITY, CALIFORNIA

Want More California Farm Business?
An advertising program in The Southern California Rancher should help you get it. Rate Card and Free sample copy to prospective advertisers.
THE SOUTHERN CALIFORNIA RANCHER
Philip S. Rush, Publisher
P. O. Drawer No. 31, SAN DIEGO 12, CALIF.

NOW is the Time to Send for Your FREE Copy of
The American Brahman
P. O. Box 2084 HOUSTON 1, TEXAS
Keep up with the Latest on Brahman Cattle and Associated Industries.

FREE FOR FREE "GET ACQUAINTED" COPY OF AMERICA'S TOP LIVESTOCK MAGAZINE, SEND NAME AND ADDRESS: THE CATTLEMAN
NO SALESMAN WILL CALL—YOU ARE NOT OBLIGATED!
410 E. WEATHERFORD
FORT WORTH, TEXAS

ESCHER NECK CHAINS
THOUSANDS OF SATISFIED USERS FOR OVER 30 YEARS
- Large Numbers—Provides Quick Easy Identification.
- Hard Brass Plated Chain To Last a Lifetime.
- Easily Fitted Spring Steel Fastener.
- A Type for Every Animal—A Price for Every Pocketbook.

MFG. BY
Schwab & Bacon
Harlan, Iowa
Write for Free Circular

Tattoo Marker
STONES REVOLVING HEAD
$6.00 Postpaid
The Worlds Best
The Standard Tattoo
$4.75 Postpaid
ORDER TODAY!
BREEDERS SUPPLY CO.

Prince Quality 47th of P. S. F. 1277758, calved 11-1-49; sire, Prince Quality of O. A. M. C. 773454; Fletcher Childs, El Reno, Oklahoma 500.00

Prince Eric 5th P. S. F. 1277722, calved 4-27-49; sire, Prince Eric of Angus Valley 988865; A. L. Ross, Stillwater, Oklahoma 600.00

Prince Eric 4th of P. S. F. 1277724, calved 5-1-49; sire, Prince Eric of Angus Valley 988865; Eugene & Mildred Jones, Hennessey, Oklahoma 2000.00

Prince Eric 7th of P. S. F. 1338975, calved 10-26-49; sire, Prince Eric of Angus Valley 988865; M. E. Gambill, Hennessey, Oklahoma 800.00

Prince Eric 6th of P. S. F. 1338977, calved 1-10-50; sire, Prince Eric of Angus Valley 988865; Clifford Denny, Stillwater, Oklahoma 500.00

COWS:

Erica 104th of P. S. F. 1277759, calved 1-20-50; sire, Prince Quality of O. A. M. C. 773454; J. B. Perky, Stillwater, Okla..... 1225.00

Erica 100th of P. S. F. 1277760, calved 2-10-50; sire, Prince Quality of O. A. M. C. 773454; Arthur Johnson, Ryan, Okla. 500.00

Erica 102d of P. S. F. 1277756, calved 10-15-49; sire, Prince Quality of O. A. M. C. 773454; L. T. Palmer, Okemah, Okla. 825.00

Elba 10th of P. S. F. 1277738, calved 6-3-49; sire, Prince Quality of O. A. M. C. 773454; Arthur Johnson, Ryan, Oklahoma 500.00

Erica 98th of P. S. F. 1277730, calved 5-28-49; sire, Prince Quality of O. A. M. C. 773454; Odell Daniel, Stillwater, Okla. 550.00

Blackbird 145th of P. S. F. 1277727, calved 5-20-49; sire, Prince Quality of O. A. M. C. 773454; Arthur Johnson, Ryan, Oklahoma 475.00

Blackbird 127th of P. S. F. 1217753, calved 3-15-49; sire, Prince 2d of P. S. F. 1153420; J. B. Perky, Stillwater, Okla..... 600.00

Blackbird 140th of P. S. F. 1277742, calved 6-29-49; sire, Prince Quality 7th of P. S. F. 1049130; J. B. Perky, Stillwater, Okla. 500.00

Blackbird 129th of P. S. F. 1217761, calved 4-4-49; sire, Prince Quality 7th of P. S. F. 1049130; Arthur Johnson, Ryan, Okla. 625.00

Blackcap 37th of P. S. F. 1217745, calved 2-25-49; sire, Berosa's Pride 759401; H. L. Corbett, Tulsa, Oklahoma 550.00

Blackbird 125th of P. S. F. 1217751, calved 3-14-49; sire, Berosa's Pride 759401; James Hunter, Waukomis, Oklahoma 560.00

Blackbird 110th of P. S. F. 1130247, calved 4-20-48; sire, Berosa's Blackcap 663-714; L. T. Palmer, Okemak, Oklahoma..... 1000.00

Blackbird 93d of P. S. F. 945655, calved 5-25-46; sire, General 20th of Grassland 724921; Claud Neett, Pawnee, Oklahoma 675.00

Pride 32d of P. S. F. 945657, calved 5-29-46; sire, General 20th of Grassland 724-921; C. A. Burgtorf, Custer City, Okla..... 850.00

Tabbie Erica 10th of P. S. F. 945658, calved 5-29-46; sire, Berosa's Blackcap 663-714; Elmer Beard, Hennessey, Oklahoma.. 650.00

Blackbird 34th of Logan 663719, calved 2-3-41; sire, Marshall's Heir 2d 463821; R. L. Stimpert, Blackwell, Oklahoma 500.00

Maybell Ona 3d 543381, calved 9-8-37; sire, Marshall's Heir 2d 463821; V. V. Turpin, Ponca City, Oklahoma 350.00

Maybell Ona 4th 672009, calved 8-18-38; sire, Marshall's Heir 2d 463821; V. V. Turpin, Ponca City, Oklahoma 350.00

Black Tabbie Erica 8th 543378, calved 5-27-37; sire, Eldonmere of Wheatland 435-990; Dick Pierce, Tulsa, Oklahoma 500.00

Blackbird 148th of P. S. F. 1338988, calved 3-10-50; sire, Prince Quality 26th of P. S. F. 1139189; Arthur Johnson, Ryan, Oklahoma 450.00

Haddo 12th of P. S. F. 1338978, calved 2-1-50; sire, Prince Quality 26th of P. S. F. 1139189; L. T. Palmer, Okemah, Okla. 530.00

Erica 105th of P. S. F. 1338980, calved 2-3-50; sire, Prince Quality 26th of P. S. F. 1139189; L. T. Palmer, Okemah, Okla. 530.00

Watch for Mr. "T V" in an early issue
Write: G. W. DeHaven, 526 Law Building, Kansas City, Missouri, for catalog.

The Poland China World
Official Publication of the
Poland China Record Association
1 year $1.00 3 years $2.00
501 E. Losey St.
GALESBURG, ILLINOIS

Blackbird 149th of P. S. F. 1338990, calved 3-15-50; sire, Prince Quality 26th of P. S. F. 1139189; C. A. Burgtorf, Custer City, Oklahoma 530.00

Erica 106th of P. S. F. 1338982, calved 2-28-50; sire, Prince Quality 26th of P. S. F. 1139189; Arthur Johnson, Ryan, Okla. 500.00

Iola 47th of P. S. F. 1338983, calved 3-1-50; sire, Prince Quality 26th of P. S. F. 1139189; C. A. Burgtorf, Custer City, Oklahoma 530.00

Haddo 13th of P. S. F. 1338984, calved 3-2-50; sire, Prince Quality 26th of P. S. F. 1139189; L. T. Palmer, Okemah, Okla. 530.00

Blackbird 151st of P. S. F. 1338986, calved 3-3-50; sire, Prince Quality 26th of P. S. F. 1139189; L. T. Palmer, Okemah, Okla. 610.00

Blackbird 150th of P. S. F. 1338985, calved 3-3-50; sire, Prince Quality 26th of P.S.F. 1139189; L. T. Palmer, Okemah, Oklahoma 610.00

Erica 108th of P. S. F. 1338979, calved 2-2-50; sire, Prince Quality 26th of P. S. F. 1139189; R. L. Stimpert, Blackwell, Oklahoma 310.00

Blackcap 40th of P. S. F. 1338987, calved 3-4-50; sire, Prince Quality 26th of P. S. F. 1139189; E. C. Montgomery, Erick, Oklahoma 380.00

Erica 107th of P. S. F. 1338976, calved 1-5-50; sire, Prince Quality 26th of P. S. F. 1139189; R. H. Burgtorf, Custer City, Oklahoma 725.00

Erica 109th of P. S. F. 1338981, calved 2-27-50; sire, Prince Quality 7th of P. S. F. 1049130; L. T. Palmer, Okemah, Okla. 525.00

Romper's Lady 15th of P. S. F., calved 4-1-50; sire, Prince Quality 7th of P. S. F. 1049130; L. T. Palmer, Okemah, Okla..... 475.00

Lucy 16th of P. S. F. 1338989, calved 3-25-50; sire, Prince Quality 7th of P. S. F. 1049130; J. B. Perky, Stillwater, Okla..... 1700.00

Master Lucy 17th of P. S. F., calved 3-29-50; sire, Prince Quality 7th of P. S. F. 1049130; J. B. Perky, Stillwater, Okla..... 1125.00

Elba 11th of P. S. F. 1338993, calved 4-15-50; sire, Prince Quality 7th of P. S. F. 1049130; L. T. Palmer, Okemah, Okla. 450.00

Blackbird 149th of P. S. F., calved 4-4-50; sire, Prince Quality 7th of P. S. F. 104-9130; L. T. Palmer, Okemah, Oklahoma.. 575.00

Blackcap 41st of P. S. F. 1338991, calved 4-5-50; sire, Prince Quality 7th of P. S. F. 1049130; Eugene Mildred Jones, Hennessey, Oklahoma 550.00

Pride 33d of P. S. F., calved 3-20-50; sire, Prince Quality 7th of P. S. F. 1049130; G. C. Montgomery, Erick, Oklahoma..... 335.00

Blackbird 150th of P. S. F., calved 2-10-50; sire, Prince Quality 26th of P. S. F. 113-9189; L. T. Palmer, Okemah, Oklahoma.. 530.00

Pride 8th of P. S. F. 1277736, calved 6-2-49; sire, Prince Eric of Angus Valley 988865; Allen Falkenstian, Watonga, Oklahoma 550.00

Eroria 35th of P. S. F. 1277752, calved 9-20-49; sire, Prince Eric of Angus Valley 988865; Clarence Burch, Norman, Okla... 1000.00

Egyptian Breeders' Sale

DuQuoin, Illinois, April 11th

SUMMARY:

59 Lots	$33,960.00, average	$ 575.59
13 Bulls	8,115.00, average	624.23
46 Cows	25,845.00, average	561.84
Top 5 Head	5,535.00, average	1107.00
Top 10 Head	9,675.00, average	967.50
Top 15 Head	13,365.00, average	891.00
Top 20 Head	16,860.00, average	843.00

Top Bull—Eileenmere B. 126th 1144545, calved April 7, 1948; sire, E. Eileenmere 8th 832169; dam, Bondmere 29th 634677; consigned by George Bond and Son, Galatia, Illinois; purchased by Mauck Bros., Owensville, Indiana 1100.00

Second Top Bull—Barmere 3d B. of Angmere 1021283, calved May 11, 1947; sire, Barmore 3d 535958; dam, Fountain Glen Blackcap 52d 620139; consigned by E. J. Burns and Son, St. Francisville, Illinois; purchased by Twichell Angus Farm, Greenfield, Illinois 800.00

Top Cow—Blackcap of Black Diamond 1202-733, calved May 7, 1949; sire, Eileenmere's Erin 4th 937665; dam, Blackcap Fandie W. 617971; consigned by United Electric Coal Companies, DuQuoin, Illinois; purchased by Rabuncroft Farm, Rabun Gap, Georgia 1200.00

Second Top Cow—Entry, consigned by E. J. Burns & Sons; purchased by Chevy Hill Farm, Granite City, Illinois 1175.00

BULLS:

Eileenmere B. 126th 1144545, (George Bond and Son), calved 4-7-48; sire, E. Eileenmere 8th 832169; Mauck Brothers, Owensville, Indiana 1100.00

Black Diamond Eileenmere 7th 1202731, (United Electric Coal Companies), calved 5-5-49; sire, Eileenmere's Erin 4th 937-665; A. C. Bailey, Auburn, Kentucky 715.00

Black Diamond Eileenmere 6th 1202729, (United Electric Coal Companies), calved 4-2-49; sire, Eileenmere's Erin 4th 937-665; Graulich Farms, Wadesville, Indiana 700.00

Black Eileenmere 60th, (Tomlinson Farms), calved 1-1-50; sire, Eileenmere 937th 890-975; Robert Ramey, Tiger, Georgia 800.00

Barmore 3d B. of Angmere 1021283, (E. J. Burns and Sons), calved 5-11-47; sire, Barmore 3d 535958; Twichell Angus Farm, Greenfield, Illinois 860.00

Eileenmere of Angmere 8th 1315210, (E. J. Burns and Sons), calved 5-16-50; sire, Eileenmere 722d 830968; Meade Woods, Carlinville, Illinois 710.00

Pride Genuine 4th, (Max West), calved 2-24-50; sire, Blackcap Energy Juana 785-351; Milton Chism and Son, Chesterfield, Illinois 520.00

Eric H. L., (Kenneth and Martin Lamont), calved 6-22-50; sire, Eric H. 30th 932-110; Wilbur H. Leitch and Son, Eldorado, Illinois 400.00

Potter's Bardolier Eileenmere W. 237th 1292263, (Claude Potter and Son), calved 1-5-50; Eileenmere W. 237th 940252; Kenneth and Martin, Lamont, Grayville, Illinois 600.00

Empire Blackbird 54th 1313077, (Elmer Potter and Son), calved 1-19-50; sire, Eileenmere W. 237th 940252; Albert B. Glover, Albion, Illinois 550.00

Entry, (J. C. Ford), Walter Shaffer & Sons, Henshaw, Kentucky 540.00

Entry, (Luther M. Smith); Donald T. Schwachow, Carbondale, Illinois 300.00

Entry, (Luther M. Smith); Albert C. Kolmer, Waterloo, Illinois 320.00

COWS:

Angmeres 260th Eileenmere 1289726, (E. J. Burns and Sons), calved 3-30-50; sire, Eileenmere 722d 830968; V. C. Swigart, Clinton, Illinois 500.00

Elba Empress C. 525315, (E. J. Burns and Sons), calved 4-1-36; sire, St. Albans 12th 478875; Twichell Angus Farm, Greenfield, Illinois 535.00

I.'s Beckey Blackcap 50th, (E. E. Irwin), calved 10-4-50; sire, I.'s Eileenmere 291st E. M. 965861; August Lohman, Ft. Gage, Illinois 280.00

Antelope Irwin 2d 50, (E. E. Irwin), calved 7-17-50; sire, Evenmere 16th 831479; August Lohman, Ft. Gage, Illinois 280.00

Queen Irwin 48th 50, (E. E. Irwin), calved 8-10-50; sire, Evenmere 16th 831479; August Lohman, Ft. Gage, Illinois 280.00

Miss Burgess Irwin 5th 50, (E. E. Irwin), calved 8-20-50; sire, Evenmere 16th 831-479; August Lohman, Ft. Gage, Illinois 280.00

Blackeyes Elgona D. A. T. 944907, (J. C. Ford), calved 4-12-46; sire, Blackbird of Blackwood 9th 816593; V. C. Swigart, Clinton, Illinois 525.00

Miss Elgona D. A. T. 1025741, (J. C. Ford), calved 5-15-47; sire, Blackbird of Blackwood 9th 816593; V. C. Swigart, Clinton, Illinois 550.00

Blackwood May 5th 1025743, (J. C. Ford), calved 6-28-47; sire, Blackbird of Blackwood 9th 816593; Bill Reinwald, Carmi, Illinois 750.00

Blackcap Fairy R. 49th 1105885, (Cletis Hosselton), calved 3-5-48; sire, Rincker Henry 106th 868130; B. L. Barbre, Crossville, Illinois 695.00

Blackbird Bernadotte 6th 857259, (Cletis Hosselton), calved 1-2-45; sire, Blackcap Revolt B. 3d 584482; Hatcher Brothers, Walnut Ridge, Arkansas 575.00

Erica's Lady 2d, (Kenneth and Martin Lamont), calved 6-18-50; sire, Eric H. 30th 932110; O. B. Johnson, St. Libory, Ill. 400.00

Eric's Blackbird, (Kenneth and Martin Lamont), calved 6-20-50; sire, Eric H. 30th 932110; O. B. Johnson, St. Libory, Illinois 400.00

Evisamere L. 6th 883033, (Jesse and Sherril Lamont), calved 12-24-45; sire, Eileenmere 623d 735641; A. C. Bailey, Auburn, Kentucky 770.00

Blackbirdmere L. 10th 1169551, (Jesse and Sherril Lamont), calved 3-11-48; sire, Eileenmere 619th 735632; Melvin Angus Farm, Greenfield, Illinois 925.00

Miss P. F. Prizemere 1224322, (Jesse and Sherril Lamont), calved 3-2-49; sire, P. F. Barmore's Evergreen 888296; V. C. Swigart, Clinton, Illinois 600.00

Meadowlark's Pride 2d, (Meadowlark Farms), calved 5-5-50; sire, Bard 3d of Woodlawn 796051; Black Diamond Coal Co., DuQuoin, Illinois 800.00

Meadowlark's Juliet, (Meadowlark Farms), calved 8-5-50; sire, Evergreen of Greenmere 971667; Colp Stock Farm, Carbondale, Illinois 400.00

M'Lark's Queen Mae 5th 1271150, (Meadowlark Farms), calved 1-10-50; sire, Evergreen of Greenmere 971667; Black Diamond Coal Co., DuQuoin, Illinois 585.00

Pearl's Blackbird Lass 830932, (Ryland Pearl), calved 5-1-44; sire, Eileenmere 403d 630774; A. C. Bailey, Auburn, Ky. 585.00

Pearl Acres Choice, (Ryland Pearl), calved 3-18-50; sire, Pearl of Windy Hill 1166-886; Herman Wiedle, Shattuc, Illinois 300.00

First Lady of Pearl Acres, (Ryland Pearl), calved 12-15-49; sire, Pearl of Windy Hill 1166886; Herman Wiedle, Shattuc, Illinois 300.00

Miss Pridemere R. 1295752, (C. R. Richison and Sons), calved 3-2-50; sire, Wondermere 15th 1061165; Colp Stock Farm, Carbondale, Illinois 400.00

Pride Lady R. 20th 1298665, (C. R. Richison and Sons), calved 5-25-50; sire, Wondermere 15th 1061165; Colp Stock Farm, Carbondale, Illinois 425.00

Queen Mother W. H. F., (Tomlinson Farms), calved 11-17-49; sire, Eileenmere 937th 890975; Fred Darnell, Rabun Gap, Georgia 675.00

Eileenmere's Bessie 3d 1245279, (Tomlinson Farms), calved 6-28-49; sire, Homeplace Eileenmere C. 997493; Robert B. Sharp, Litchfield, Illinois 735.00

Windy Hill Eriakay 1251909, (Tomlinson Farms), calved 7-19-49; sire, Homeplace Eileenmere 18th 978233; Fred Darnell, Rabun Gap, Georgia 1135.00

Blackcap of Black Diamond 1202733, (United Electric Coal Companies), calved 5-7-49; sire, Eileenmere's Erin 4th 937665; Rabuncroft Farm, Rabun Gap, Georgia 1200.00

Blackcap of Black Diamond 7th 1252740, (United Electric Coal Companies), calved 1-5-50; sire, Eileenmere 2637th 953311; Harken Farms, Osceola, Iowa 750.00

Miss Blackcap of B. D. 8th 1308273, (United Electric Coal Companies), calved 2-26-50; sire, Eileenmere's Erin 4th 937665; C. W. Schluckebier, Donnellson, Illinois 490.00

Erin's Lady of B. D. 1223558, (United Electric Coal Companies), calved 3-18-49; sire, Eileenmere's Erin 4th 937665; Ralph M. Riggs and Sons, Roadhouse, Ill. 725.00

Elba Erica Genuine 1334104, (Max H. West), sire, Westamere 85th 1226326; Colp Stock Farm, Carbondale, Illinois 350.00

Elba Erica Genuine 6th, (Max H. West), calved 3-16-50; sire, Blackcap Energy Juana 785351; Colp Stock Farm, Carbondale, Illinois 400.00

Blackcap of Westmere 7th 1198263, (Max H. West), calved 6-30-49; sire, Blackcap Energy Juana 785351; Colp Stock Farm, Carbondale, Illinois 425.00

Elba Erica Choice 3d 1198261, (Max H. West), calved 4-5-49; sire, Blackcap Energy Juana 785351; Clyde Wade, Clinton, Illinois 450.00

Wohlwend's Miss Burgess, (L. J. Wohlwend Stock Farm), calved 3-22-50; sire, Eileenmere 604th 735595; Twitchell Angus Farm, Greenfield, Illinois 400.00

Wohlwend's Miss Burgess 2d, (L. J. Wohl-

Be at G. V.—See the
"T V" Sale
November 3d, 1951—Liberty, Missouri

JUST Spray IT ON!
ARNAL SCREW WORM BOMB
Based on USDA Formula EQ-335
At Your VETERINARY SUPPLY DEALER!

ABERDEEN-ANGUS are on the MARCH in the SOUTHWEST
The NEW MEXICO STOCKMAN
Will keep you informed about this BOOMING NEW MARKET
Send for Free Sample Copy
P.O. Box 616 ALBUQUERQUE, N. MEX.

DRESS UP YOUR STOCK WITH THIS Beautiful SHOW HALTER
$5 AND UP
Finest white Latigo leather, nickel plated buckles, rings, rivets, chain with swivel snap. 6 ft. lead. Doubled and stitched cheeks, wide nose. Adjustable crown. Order several. ORDER BY MAIL: All white or all black, $6 postpaid, guaranteed. All russet, $5. With nickel plated ½ in. spots, as illustrated, 50c extra. Address 2
JIM DANDY COLLAR CO., Bradford 2, Illinois.

More Profits with Meat-Type HAMPSHIRES
✔Better Mothers
✔Cheaper Gains
Hampshire brood sows are the best of all mothers, can be depended on for an extra pig to each husky twice-a-year litter. You save feed, too, with market-topping meat-type Hampshires. Fast growing, early maturing, easy feeding; unequalled rustlers and pasture grazers. WRITE TODAY for Free illustrated booklet about Hampshires:
FREE!
SPECIAL: 6 mo. subscription to Hampshire Herdsman, breed magazine—Send 50c to location of 100 bred sow sales; addresses of nearby breeders.
BRED SOWS By Mail Order! Save time and time! Let our expert Fieldmen select your bred sows, at your price . . . a free service . . . satisfaction guaranteed. Write for details.
HAMPSHIRE SWINE REGISTRY
104 Commercial Bank Bldg., PEORIA, ILL.

SILVER KING
3 IN 1 CATTLE CHUTE
FOR RESTRAINING • LOADING • HAULING—SAFER FOR MAN AND ANIMAL
TAKE THE CHUTE TO THE CATTLE—AVOID MOVING THE HERD
• Adjustable to any size animal.
• Easily converted into a loading chute.
• Ideal as light stock trailer.
• Used by cattlemen all over the world.
• Get the facts before you buy!
SILVER KING PRODUCTS
HELDENBRAND & SON MFG. CO.
1012-14 S. AGNEW PHONE 7-5757
OKLAHOMA CITY, OKLA.
"KING OF THE CATTLE CHUTE WORLD"
T. M. Reg. U. S. Pat. Off.
Pat. No. 2466102
Other Available Models
★ 2 in 1 STANDARD CHUTE
Less Wheel Assembly
★ ECONOMY CHUTE
Less Wheel Assembly and Loading Assembly
★ Identical to Illustration
WRITE TODAY FOR FREE ILLUSTRATED CATALOGUE

Live Stock Insurance

The HARTFORD INSURANCE COMPANY Insures One or any number of Cattle. Any Period of Time desired; also transit protection.

Mrs. J. B. McCorkle, Representative

Suite 3710 A.I.U. Building

COLUMBUS 15, OHIO

DUROCS

The Practical Farmer's Choice!

Why?

Because, DUROCS GROW FASTER ON LESS FEED. For larger litters of faster growing pigs choose DUROCS—the leading breed of swine in the U. S. A.

The DUROC ASSOCIATION is ready to help you start making more money with DUROCS. For FULL INFORMATION, WRITE TODAY!

UNITED DUROC RECORD ASSN.

Room 3, Duroc Bldg., Peoria 3, Ill.

ACTUAL SIZE

Stone's Superior Cattle Neck Chains

GUARANTEED FOR LONG SERVICE USED BY LEADING BREEDERS. . . .

- Inexpensive—Economical
- Very large numbers, can be read at greater distance
- Deeply cut numbers on both sides
- Numbers filled with Black enamel
- Tag is ⅛ inch thick, made of hard brass
- Heavy coil chain (case hardened) bright zinc plated
- Ring fastener made of spring steel, oil tempered, bright zinc plated.
- Tag has smooth surface, no rough edges
- Can be furnished with or without names
- Satisfaction Guaranteed. Prompt Service

For information write

Stone Mfg. & Supply Co.

1305 Union Ave. Kansas City 7, Mo.

wend Stock Farm), calved 2-27-50; sire, Eileenmere 604th 735595; Beryl W. Rutledge, Leroy, Illinois 425.00

Miss Revolution LJW, (L. J. Wohlwend Stock Farm), calved 2-19-50; sire, Eileenmere 604th 735595; Dorcie Hale, Greenfield, Illinois 350.00

Elga Margaret A. 2d, (L. J. Wohlwend Stock Farm), calved 5-3-50; sire, Eileenmere 604th 735595; Dorcie Hale, Greenfield, Illinois 335.00

Black C. M. 853375, (L. J. Wohlwend Stock Farm), calved 12-5-44; sire, Black Burgess of Sunbeam 569439; Bill Reinwald, Carmi, Illinois 910.00

Ebon Erica DAT 1198638, (L. J. Wohlwend Stock Farm), calved 3-24-49; sire, General 5th of Pagemere J. F. 981299; V. C. Swigart, Clinton, Illinois 485.00

Little Lady Blackcap 1198639, (L. J. Wohlwend Stock Farm), calved 4-1-49; sire, General 5th of Pagemere J. F. 981299; Hatcher Brothers, Walnut Ridge, Arkansas 600.00

Erica Maid DAT 1198643, (L. J. Wohlwend Stock Farm), calved 7-1-49; sire, General 5th of Pagemere J. F. 981299; V. C. Swigart, Clinton, Iowa 540.00

Entry, (E. J. Burns & Sons); Ernest Chapman, Mt. Carmel, Illinois 730.00

Entry, (E. J. Burns & Sons); Chevy Hill Farm, Granite City, Illinois 1175.00

Entry, (Meadowlark Farm); Beryl W. Rutledge, Le Roy, Illinois 420.00

Southwestern Indiana Sale

Washington, Indiana, April 10th

SUMMARY:

48 Lots	$29,655.00, average	$ 617.81
13 Bulls	8,205.00, average	631.15
35 Cows	21,450.00, average	234.42
Top 5 Head	5,535.00, average	1107.00
Top 10 Head	9,505.00, average	950.50
Top 15 Head	12,945.00, average	863.00
Top 20 Head	15,990.00, average	799.50

Top Bull—Duke's Elite 20th 922914, calved September 9, 1944; sire, Duke of Mil-Burn 632938; dam, Ohio's Bertha 15th 587181; consigned by Homer Small and Son, Wheatland, Indiana; purchased by Paul Wilson, Wheatland, Indiana 1575.00

Second Top Bull—Enchantmere Prince H. 18th 1228028, calved June 8, 1949; sire, Enchantmere Prince H. 794857; dam, Blackcap's Eileenmere H. 2d 1014277; consigned by W. Judson Hardy, Martinsville, Indiana; purchased by Charlie Hayes, Bedford, Indiana 810.00

Top Cow—Small's Georgina 1225977, calved February 7, 1949; sire, Duke's Elite 20th 822914; dam, Georgina Lady S. 4th 869-637; consigned by Homer Small and Son, Wheatland, Indiana; purchased by Bluegrass Angus Farm, Lancaster, Kentucky 1125.00

Second Top Cow (Tie)—Glencrag Beauty of B. 977776, calved May 30, 1946; sire, Glencrag Eric 7th 791576; dam, Beauty 12th of Leatherwood 712998; consigned by Rollie Hendrix and Son, French Lick, Indiana; purchased by Oral L. and Addie M. Hall, Bedford, Indiana, (Calf sold to C. V. Withers, Hardyville, Kentucky for $325.00) 975.00

Second Top Cow (Tie)—Miss Burgess 2d of Greenmere 972760, calved May 14, 1947; sire, Eileenmere 929th 890947; dam, Miss Burdella W. 5th 813366; consigned by H. F. Metz, Boonville, Indiana; purchased by H. B. Bransteller & Son, Hardyville, Kentucky 975.00

BULLS:

McHenry Barmere H. 1328109, (Rollie Hendrix & Sons), calved 5-1-50; sire, Missouri General 679766; Clifford M. Hadley, Contesville, Indiana 335.00

Enchantmere Prince H. 18th 1228028, (W. Judson Hardy), calved 6-8-49; sire, Enchantmere Prince H. 794857; Charlie Hayes, Bedford, Indiana 810.00

Master Erica G. B. 1322011, (George Bartlow), calved 1-16-50; sire, Master Hardwick B. 915743; John A. Oconnor & Sons, Odon, Indiana 450.00

Georgina's Noble D. 236th 1288929, (Charles A. Dove and Son), calved 9-1-49; sire, Harveymere 8th 744370; Henry Decker, Vincennes, Indiana 475.00

Enchantmere Prince H. 12th 1183857, (W. Judson Hardy), calved 3-5-49; sire, Enchantmere Prince H. 794857; C. A. Webb & Son, Greencastle, Indiana 885.00

Write for your copy of the

"TV" Sale Catalog

Address: G. W. DeHaven, 526 Law Building, Kansas City, Missouri

Epponian's Blackcap 9th 1269727, (Glen Hembree and Son), calved 10-14-49; sire, Epponian's Duke 939588; G. D. Blackmore, Bloomfield, Indiana 595.00

Proud Era 2d 1318359, (Leming and Swickard), calved 6-5-50; sire, Epponian's Proud Era 1104169; Eugene Wellis and Ree Woodard, Shelburn, Indiana 400.00

Fawn Lake Enchantmere 1221698, (R. H. McMurtrie), calved 5-4-49; sire, Perfection Q. M. 939582; Paul Wilson, Wheatland, Indiana 500.00

Enchantmere HO 3d, (Herschel Oberst), calved 7-26-49; sire, Pride Boy of Evergood 592049; Fred C. Davidson, Hazelton, Ind. 590.00

Scotland's Knight 36th 1197431, (Charles Schenk and Sons), calved 3-28-49; sire, Leatherwood Lad 613575; Wm. F. Frame, Sullivan, Indiana 500.00

Blackcap Prince of P. S., (Singleton Brothers), calved 2-11-50; sire, Prince Enchant of Springhaven 1097448; G. Ray Burch, Bloomington, Indiana 480.00

Duke Evader S. 3d 1307709, (Homer Small and Son), calved 7-7-50; sire, Duke's Elite 20th 822914; Everett C. Burtle, Wheatland, Indiana 610.00

COWS:

Scotland's Princess 95th, (Ray C. Baird), calved 6-10-50; sire, Leatherwood Lad 613575; Fred Suhre, Forest, Indiana 370.00

Scotland's Princess 99th, (Ray C. Baird), calved 9-15-50; sire, Scotland's Knight 30th 1115908; Fred Suhre, Forrest, Ind. 325.00

Star Hill Spinet, (Boonville Coal Sales Corporation), calved 2-1-50; sire, Fairview Georgina 152d 986053; Irwin Albrecht, Bicknell, Indiana 360.00

Queen 2d of Wonderland 1009674, (Edmund Ciana and Sons), calved 6-4-47; sire, Rebellion of Leatherwood 5th 942414; Airdrie Farm, Spring Station, Kentucky 575.00

Blackcap of Wonderland 5th 1263371, (Edmund Ciana and Sons), calved 12-20-49; sire, Wondermere Prince 1061161; Frank Thomas & Sons, Winslow, Indiana 530.00

Rebecca' Agnes D. 221st 1208742, (Charles A. Dove and Sons), calved 3-24-49; sire, Harveymere 8th 744370; Fred Suhre, Forrest, Indiana 465.00

Miss Pridemere H. 5th 1228031, (W. Judson Hardy), calved 6-17-49; sire, Enchantmere Prince H. 794857; Raleigh D. Crook, Jr., Danville, Kentucky 630.00

Amy's Beauty H. 1031509, (Charles Haynes), calved 3-10-47; sire, Bandolier's Mac 743207; John I. Tyree, Bedford, Indiana 665.00

Glencrag Beauty of B. 977776, (Rollie Hendrix and Sons), calved 5-30-46; sire, Glencrag Eric 7th 791576; Oral L. & Addie M. Hall, Bedford, Indiana, (Calf sold to C. V. Withers, Hardyville, Kentucky for $325.00) 975.00

Erica Bell 26th 1205344, (Leming and Swickard), calved 10-9-49; sire, Era 2d of Greenwood 747612; Carlisle Farm, Petersburg, Indiana 560.00

Pride of Aberdeen 282d 1318354, (Leming and Swickard), calved 1-22-50; sire, Perfection B. Lad 754195; Glen Hembree & Son, Loogootee, Indiana 465.00

Epponian's Perfection Lass 3d 1318351, (Leming and Swickard), calved 1-6-50; sire, Perfection B. Lad 754195; H. M. and Geo. Kurtz, Sturgis, Kentucky 365.00

Thickset Pride 13th 1318355, (Leming and Swickard), calved 2-25-50; sire, Perfection B. Lad 754195; Geo. McCarty, Gosport, Indiana 395.00

Georgina Bell S. 753198, (H. F. Metz), calved 5-2-43; sire, Larkin Eroica 523962; H. B. Bransteller & Son, Hardyville, Ky. 700.00

Blackcap Eby S. 3d 956297, (H. F. Metz), calved 5-2-46; sire, Hardwickmere E. 9th 725167; Airdrie Farm, Spring Station, Kentucky 710.00

Miss Burgess 2d of Greenmere 972760, (H. F. Metz), calved 5-14-47; sire, Eileenmere 929th 890947; H. B. Bransteller & Son, Hardyville, Kentucky 975.00

Fawn Lake Auchlin Holly 1317703, (R. H. McMurtrie), calved 4-22-50; sire, Perfection Q. M. 939582; Anthony Lusner, St. Croix, Indiana 325.00

Major's Mynah Blackbird 4th 1309340, (Lawrence J. Nolan and Son), calved 1-28-50; sire, Glencrag Blackcapper 32d 983152; Anthony Leisner, St. Croix, Ind. 400.00

Eileenmere Queen O. 1217648, (Herschel Oberst), calved 3-27-49; sire, Pride Boy of Evergood 592049; H. M. and Geo. Kurtz, Sturgis, Kentucky 520.00

Lady Agnes S. 4th 1198560, (John W. Small), calved 4-20-49; sire, Georgina's Enchanter of O. K. 885102; Fred Suhre, Forrest, Indiana 410.00

Lady Agnes S. 3d 1198559, (John W. Small), calved 4-17-49; sire, Georgina's Enchanter of O. K. 885102; Geo. E. Brewster, Petersburg, Indiana 440.00

Pride 17th of West Woodlawn 962632, (Homer Small and Son), calved 1-12-46; sire, Postelmere 632374; L. C. Gillispie & Son, Brownstown, Indiana 830.00

Hardwick Delight S. 1037252, (Homer Small and Son), calved 9-1-47; sire, Hardwickmere E. 9th 725167; J. C. Wayman, Washington, Indiana 685.00

Georgina Princess 3d 1101078, (Homer Small and Son), calved 5-1-48; sire, Duke's Elite 20th 822914; Paul Hess, Martinsville, Indiana 585.00

Small's Georgina 1225977, (Homer Small and Son), calved 2-7-49; sire, Duke's Elite 20th 822914; Bluegrass Angus Farm, Lancaster, Kentucky 1125.00

Princess Delight S. 1225983, (Homer Small and Son), calved 5-5-49; sire, Duke's Elite 20th 822914; Chas. H. Schenk & Sons, Vincennes, Indiana 885.00

Georgina Lady S. 10th 1307698, (Homer Small and Son), calved 1-15-50; sire, Duke's Elite 20th 822914; Jewell Bros., Horse Cave, Kentucky 610.00

Georgina Beauty S. 5th 1307700, (Homer Small and Son), calved 1-18-50; sire, Duke's Elite 20th 822914; Chas. W. Schenk & Sons, Vincennes, Indiana 735.00

Georgina Echo S. 4th 1307701, (Homer Small and Son), calved 1-22-50; sire, Duke's Elite 20th 822914; Geo. E. Brewster, Petersburg, Indiana 470.00

Georgina Eroica S. 3d 1307703, (Homer Small and Son), calved 3-10-50; sire, Duke's Elite 20th 822914; Paul Hess, Martinsville, Indiana 455.00

George Ann S. 3d 1307704, (Homer Small and Son), calved 3-15-50; sire, Duke's Elite 20th 822914; Airdrie Farm, Spring Station, Kentucky 560.00

Georgina Lady S. 11th 1307705, (Homer Small and Son), calved 4-23-50; sire, Duke's Elite 20th 822914; Jewell Bros., Horse Cave, Kentucky 700.00

Pride of Small 1307706, (Homer Small and Son), calved 5-222-50; sire, Duke's Elite 20th 822914; Chas. W. Schenk & Sons, Vincennes, Indiana 690.00

Blackcap Girl S. 3d 1307708, (Homer Small and Son), calved 6-25-50; sire, Duke's Elite 20th 822914; Carlisle Farm, Petersburg, Indiana 600.00

Blackcap Empress of S. 2d 1307710, (Homer Small and Son), calved 7-22-50; sire, Blackcap Laddie S. 4th 1037253; Paul Hess, Martinsville, Indiana 510.00

Miss Georgina S. 1225991, (Homer Small and Son), calved 12-18-49; sire, Duke's Elite 20th 822914; Chas. H. Schenk & Sons, Vincennes, Indiana 850.00

MOST EFFICIENT HUMANE TATTOO DEVICE KNOWN

Dr. Barger's TATTOOING GUN

Backed with 3 YEARS of Testing by Veterinarians

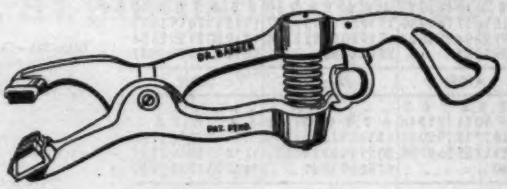

Slotted Needles *Eliminates Hand Rubbing of Ink into Ear*

Just cover sponge rubber pad and base of needles with ink, compress spring, position on ear and pull trigger. INSTANT ACTION drives needles into ear, injects ink for permanent mark. POWER SPRING retracts needles leaving animal FREE. You may use any good liquid or semi-liquid tattooing ink.

Action So Swift *You can Tattoo Cattle without Restraint*

Ruggedly built of high tensile aluminum alloy. Non-corrosive needles are SLOTTED for ample ink carrying capacity. Gun takes up to four 5/8 inch letters or numerals.

Prices:

Dr. Barger's Gun....$12.00

Letters or numerals, each ..... .50

Order Now:

Send check or money order. . . . We pay postage. Send COD you pay postage and COD charges.

The Barger Livestock Identifier Co.

c/o ABERDEEN-ANGUS JOURNAL P. O. Box 238 WEBSTER CITY, IOWA

Aberdeen-Angus **DECALS**

Give all Your Signs a Professional Look by using these easy to apply Decals to illustrate all hand lettered farm Signs.

Sold only in Pairs . . . one facing each way . . . 14 inches in Diameter

$3.00 Per Pair

(Iowa Breeders add 2% Sales Tax)

Truck Doors
Show Boxes
Road Signs
Barn Doors

The ABERDEEN-ANGUS JOURNAL P. O. Box 238 **Webster City, Iowa**

• 1951 •

JANUARY						
S	M	T	W	T	F	S
..	1	2	3	4	5	6
7	8	9	10	11	12	13
14	15	16	17	18	19	20
21	22	23	24	25	26	27
28	29	30	31	..	..	..

FEBRUARY						
S	M	T	W	T	F	S
..	..	..	..	1	2	3
4	5	6	7	8	9	10
11	12	13	14	15	16	17
18	19	20	21	22	23	24
25	26	27	28	..	..	..

MARCH						
S	M	T	W	T	F	S
..	..	..	..	1	2	3
4	5	6	7	8	9	10
11	12	13	14	15	16	17
18	19	20	21	22	23	24
25	26	27	28	29	30	31

APRIL						
1	2	3	4	5	6	7
8	9	10	11	12	13	14
15	16	17	18	19	20	21
22	23	24	25	26	27	28
29	30	..	..	..	..	..

MAY						
..	..	1	2	3	4	5
6	7	8	9	10	11	12
13	14	15	16	17	18	19
20	21	22	23	24	25	26
27	28	29	30	31	..	..

JUNE						
..	..	..	..	..	1	2
3	4	5	6	7	8	9
10	11	12	13	14	15	16
17	18	19	20	21	22	23
24	25	26	27	28	29	30

JULY						
1	2	3	4	5	6	7
8	9	10	11	12	13	14
15	16	17	18	19	20	21
22	23	24	25	26	27	28
29	30	31	..	..	..	..

AUGUST						
..	..	..	1	2	3	4
5	6	7	8	9	10	11
12	13	14	15	16	17	18
19	20	21	22	23	24	25
26	27	28	29	30	31	..

SEPTEMBER						
..	..	..	..	..	..	1
2	3	4	5	6	7	8
9	10	11	12	13	14	15
16	17	18	19	20	21	22
23	24	25	26	27	28	29

OCTOBER						
..	1	2	3	4	5	6
7	8	9	10	11	12	13
14	15	16	17	18	19	20
21	22	23	24	25	26	27
28	29	30	31	..	..	..

NOVEMBER						
..	..	..	..	1	2	3
4	5	6	7	8	9	10
11	12	13	14	15	16	17
18	19	20	21	22	23	24
25	26	27	28	29	30	..

DECEMBER						
..	..	..	..	..	..	1
2	3	4	5	6	7	8
9	10	11	12	13	14	15
16	17	18	19	20	21	22
23	24	25	26	27	28	29

For Dates
Write, Wire, Or Phone
RAY SIMS
Phone 371
BELTON, MISSOURI

GEORGE M. KURTZ
AUCTIONEER
You will be pleased with my work
STURGIS, KENTUCKY

SPRING DATES!
Select that sale date early. Promote your sale well, and secure one of the leading auctioneers. I have sold successfully for others, I can for you. Write, wire or Phone.
ROY G. JOHNSTON
BELTON, MISSOURI

Auctioneer
Successful sales for leading breeders, lifetime experience with live stock. Apply early busy during season. Rates Reasonable. Telephone Residence 7-3645; Business 3-6181. P. O. Box 1317.
JOHN E. HALSEY
DES MOINES, IOWA

Walter E. Palmer
Auctioneer
Specializing in pure bred Live Stock Sales
5170 Edgewood Place
LOS ANGELES

"Chet" Guffey
AUCTIONEER
Complete Sales Service
Write, Wire or Phone (Collect)
Ki 6084, P. O. Box 1062
Columbus, Ohio

Coming Sale Dates

July

July 28—Complete Dispersal of H. E. Hatch, Maple, Ontario, Canada in the Oakville Sales Arena, Hays Farms Limited, Oakville, Ontario, Canada Sale Managers.

August

August 4—All American Aberdeen-Angus Futurity Sale, at Kentucky State Fair Grounds, Louisville, Kentucky, W. B. McSpadden, Manager, Chilhowie, Virginia.

August 9—Ohio State Aberdeen-Angus Show and Night Sale, Urbana, Ohio.

August 18—Northeastern Ohio Aberdeen-Angus Breeders Annual Show and Sale, Berea, Ohio, R. Walter Krantz, Secretary & Sale Manager, Lodi, Ohio.

August 20—Flint River Farms Sale, Atlanta, Georgia.

August 28—W. H. Maxwell, Winterset, Iowa.

August 31—V. C. Swigart, Sale, Clinton, Illinois.

August 31—Eastern Panhandle Sale, Charlestown, West Virginia.

September

September 1—Macon-DeWitt Aberdeen-Angus Breeders Sale, Decatur, Illinois, David D. Brett, Sale Manager, Decatur, Illinois.

September 1—South Oaks Stock Farm Complete Dispersion, Maryville, Missouri.

September 3—Cattleman's Holiday Sale, J. Garrett Tolan Farms, Pleasant Plains, Illinois, J. B. McCorkle, Sale Manager, Suite 3500, A. I. U. Bldg., 50 West Broad St., Columbus 15, Ohio.

September 4—All Eileenmere 487th Sale, Springfield, Illinois, J. Frank Thornton, New Berlin, Illinois.

September 5—Egyptian Aberdeen-Angus Breeders Sale, DuQuoin, Illinois, L. J. Wohlwend, Sale Manager, DuQuoin, Illinois.

September 7—White Gates Farms Sale, Flanders, New Jersey, J. B. McCorkle, Sale Manager, Suite 3500, A. I. U. Bldg., Columbus, Ohio.

September 7—Sunny Slope Farm Aberdeen-Angus Sale, Harrisonburg, Virginia.

September 8—Shadow Isle Farms Sale, Red Bank, New Jersey.

September 10—Dutchess County Aberdeen-Angus Breeders Sale, Millerton, New York, Myron Fuerst, Pine Plains, New York, Sale Committee Chairman.

September 11—Rally Farms Sale, Millbrook, New York.

September 12—Cochran Farms Sale, North Salem, New York.

September 14—Corn Belt Aberdeen-Angus Sale, Gibson City, Illinois.

September 15—Greenmere Farms Annual Calf Sale, Oaktown, Indiana.

September 15—Southwest Virginia Sale, Wytheville, Virginia.

September 15—Pacific Coast Aberdeen-Angus Association Sale, Blackfoot, Idaho, Harrison Cutler, Secretary, Napa, California.

September 17—Cross Roads Sale, A Bar A Ranch, Encampment, Wyoming.

September 17—West Central Indiana Aberdeen-Angus Breeders Sale, Hillsboro, Indiana, Charles Grubbs, Hillsboro, Sale Manager.

September 18—South Central Illinois Aberdeen-Angus Sale, Cowden, Illinois.

September 19—Central Illinois Aberdeen-Angus Breeders Annual Fall Sale, Congerville, Illinois, Senator Lantz, Sale Manager, Congerville, Illinois.

September 21—East Central Missouri Aberdeen-Angus Sale, Troy, Missouri, Wm. H. Schoene, Secretary, St. Charles, Missouri.

September 21—Southwestern Wisconsin Aberdeen-Angus Breeders Sale, Lancaster, Wisconsin, Earl Gelbach, Secretary, Lancaster, Wisconsin.

September 21—Marion County Aberdeen-Angus Breeders' Association 4th Annual Sale, Marion, Ohio, Don Foos, Sale Manager, Richwood, Ohio.

September 22—Show Me Sale, Good Earth Stock Farm and Triple A Ranch, Sale at Triple A Ranch, Jonesburg, Missouri.

September 27—St. Joseph Stock Yards, St. Joseph, Missouri.

September 28—National Aberdeen-Angus Sale, Memphis, Tennessee.

September 29—Minnesota Aberdeen-Angus Breeders' Sale, Montevideo, Minnesota, Clement C. Chase, Pipestone, Minnesota.

October

October 2—Capital City Sale, Richmond, Virginia.

October 3—Chariton Valley Aberdeen-Angus Breeders' Sale, Kirksville, Missouri.

October 3—Wesdale Farms Production Sale, Bluestem, Washington.

October 4—Northeast Missouri Aberdeen-Angus Breeders' Association Sale, Memphis, Missouri, Paul Van Meter, Secretary, Queen City, Missouri.

October 5—Nodaway County Aberdeen-Angus Breeders Association Twelfth Annual Sale, Maryville, Missouri, F. B. Houghton, Secretary, Maryville, Missouri.

October 5—Northeastern Pennsylvania Aberdeen-Angus Breeders Sale, Towanda, Pennsylvania, Allan T. Schmoll, Towanda, Pennsylvania.

October 5-13—Pacific International National Show and Sale, North Portland, Oregon.

October 6—South Central Nebraska Aberdeen-Angus Breeders Sale, Fairbury, Nebraska, Percy Upton, Sale Manager, Madison, Nebraska.

October 6—Clay County Aberdeen-Angus Breeders Sale, Spencer, Iowa.

October 6—Niagara Frontier Sale, Ess Kay Farm, East Aurora, New York, Mike Pangburn, Sale Manager, Ess Kay Farm, East Aurora, New York.

October 8—McCurtain County Aberdeen-Angus Breeders Association Sale, Idabel, Oklahoma, R. E. Warren, Sale Manager, Idabel, Oklahoma.

October 8—Interstate Aberdeen-Angus Breeders' Association Sale, Sioux City, Iowa, P. K. Pratt, Manager, Walnut, Iowa.

October 8—Edwards Brothers' Twenty-fifth Anniversary Sale.

October 9—Pacific Coast Aberdeen-Angus Association Sale, Portland, Oregon, Harrison Cutler, Secretary, Napa, California.

October 9—"Bandolier Review" Sale at Great Oaks Stock Farms, Rochester, Michigan. "Bob" Williams, Sale Manager, Great Oaks Stock Farms, Rochester, Michigan.

October 10—Michigan State Aberdeen-Angus Breeders Sale, at Michigan State Fair Grounds, Detroit, Michigan, Robert W. Williams, Secretary, Rochester, Michigan.

October 10—Bates Brothers First Annual Sale, Ada, Oklahoma, J. B. McCorkle, Sale Manager, Suite 3500, A. I. U. Bldg., Columbus, Ohio.

October 10—Viewlawn Herds Annual Bull Sale, Gordon, Nebraska, Charles M. Miller, Harmony, Minnesota.

October 13—Central Ohio Aberdeen-Angus Breeders Show and Sale, London, Ohio Fair Grounds, W. J. Renner, Manager, Peoria, Ohio.

October 13—Simon Angus Farms Sale, Madison, Kansas, J. B. McCorkle, Sale Manager, Suite 3500, A. I. U. Bldg., Columbus, Ohio.

October 13—Ontario Aberdeen-Angus Breeders Association Fall Sale, Western Fair Grounds, London, Ontario, Canada, A. E. L. Maughan, Secretary, Aurora, Ontario, Canada.

October 15—George M. Kurtz Sale, Sturgis, Kentucky.

October 17—Heart of America Sale, American Royal Week, Kansas City, Missouri, J. B. McCorkle, Sale Manager, Suite 3500, A.I.U. Bldg., Columbus, Ohio.

October 18—Lyon Angus Farm Cow Sale, Olive Branch, Mississippi.

October 18—Keystone Aberdeen-Angus Sale (Quality Sale) at the Guernsey Sale Pavilion, Lancaster, Pennsylvania, Harold O. Reif, Secretary, Renfrew, Pennsylvania.

October 19—Glenangus-McGregor-Fair Promise Aberdeen-Angus Sale, Bel Air, Maryland.

October 20—Maryland Aberdeen-Angus Association Quality Sale, Frederick, Maryland, Chas. M. Peery, Sale Manager, Mt. Airy, Maryland.

October 22—Fifth Annual New Mexico Show and Sale, Clovis, New Mexico.

October 22—New Mexico Aberdeen-Angus Cattlemen's Association Annual Sale, Clovis, New Mexico.

October 22—Virginia Breeders "Spotlight" Show and Sale, Warreton, Virginia.

October 22—Wyoming Angus Ranch Sale, Brush, Colorado.

October 23—Kinloch Sale, Supply, Virginia.

October 23—Nebcolo Aberdeen-Angus Association Second Annual Show and Sale, Alliance, Nebraska, Willard T. Lutes, Secretary, Merino, Colorado.

October 25—Keefauver Brothers Aberdeen-Angus Sale, Jonesboro, Tennessee.

October 25—Mississippi Aberdeen-Angus Sale, Eric Beidenharn, Manager, Vicksburg, Mississippi.

October 26—Central Ohio Aberdeen-Angus Breeders Sale, William Renner, Secretary, Marysville, Ohio.

October 26—Chicago Feeders Sale, Union Stock Yards, Chicago, Illinois.

October 27—Fredericksburg Fall Calf Sale, Fredericksburg, Virginia.

October 29—Missouri Aberdeen-Angus Association Show and Sale, Columbia, Missouri, Dan E. Miller, Secretary, Fayette, Missouri.

October 30—Catterson Brothers of Maryville and Lee L. Archer, Conception, Missouri Sale, Maryville, Missouri, Leo L. Archer, Sale Manager, Conception, Missouri.

October 31—Merrill B. Burruss, Blairstown, Missouri.

October 31—Wayne Knolls Farms Sale, Marshallville, Ohio, J. B. McCorkle, Sale Manager, Suite 3500, A.I.U. Bldg., Columbus, Ohio.

November

November 1—Fourth Annual "Farmers Chance" Calf Sale, Staunton, Virginia.

November 1—Wyoming Angus Ranch Sale, Lusk, Wyoming.

November 2—Marydale Farms Sale, Cotton Fairchild, manager, St. Francisville, Louisiana.

November 2—Wayland Hopley Farms Sale, Atlantic, Iowa.

November 3—Pacific Coast Aberdeen-Angus Association Sale, San Francisco, California, Harrison Cutler, Secretary, Napa, California.

In Our "Quality Sale" of the Year
Saturday, October 13th, 1951, at Madison, Kansas

EVERBEST PRINCE S. S. S. 11th

Winner of 16 Blues and 11 Championships in 1950-51 show season. 22 half-sisters, 4 half-brothers, 12 females carrying his service sell—

The Bulls:

All the bulls selling in this sale are from our Show Herd. All the service bulls are nominated for the FUTURITY.

The Females:

All the bred heifers are nominated for the FUTURITY. We are offering a show daughter of PRINCE ERIC of SUNBEAM. Several daughters of PRINCE 500th of BATES, he by Prince Sunbeam 29th. There will also be daughters of REVOLUTION PRINCE S. S. S., and daughters of PRINCE SUNBEAM 46th, and PRINCE G. of SUNBEAM.

The Families:

We believe this is the greatest array of popular families ever offered in one sale. They include 6 Blackcap Bessies, 2 Gammers, 3 Georginas, 6 Maid of Bummers, 4 Witch of Endors, 5 Jilts, 1 Chimera, 1 Edwina, 1 Edella, 1 Lucy, 1 Juana, 5 Barbaras, 2 Elines, 3 Elbas, 2 Queen Mothers, 1 Pride of Aberdeen, 1 Zara, 1 Miss Burgess, 1 Blackbird. We are using Sunbeam, Bandolier and Eileenmere bulls so there will be something to interest breeders of all lines of cattle.

The Show Herd:

We are selling the complete Show Herd. We want to give you, our potential customers, the most possible for your money. Plan now to attend our sale.

SIMON ANGUS FARMS

Stop by and visit us at the farm and inspect the cattle reserved for this "Quality Sale" of the Year. Oct. 13th.

"Dedicated to the Improvement of Aberdeen-Angus Cattle"

MADISON, KANSAS

G. F. Sargent Auctioneer, Winnings, IPBS Records and List to Breeder. Dairy Product'ns Sargent's Intn'l Auction College, Branches Taught, Development, Details, either line free.
120 W 3d St., Sioux City, Iowa

BE AN AUCTIONEER. A pleasant, profitable occupation. Send for large free illustrated catalogue and how to receive Home Study Course. Address, FRED REPPERT School of Auctioneering, Decatur, Indiana, Box A. J.

Ned Collison
AUCTIONEER
Life-time experience with Aberdeen-Angus Cattle
CARROLL, IOWA

STAN HAWORTH
Livestock Auctioneer
WARRENTON, VIRGINIA
Phone 57 P. O. Box 717

J. I. LOWE
Auctioneer
National Auction Institute Graduate. 2110 E. 13th St.
Phone: 6-7018
DES MOINES, IOWA

PAUL L. GOOD
Auctioneer
509 Frothingham Street
Phone 3927-1
VAN WERT, OHIO

Your Sale!
The auction business is good. Cattle are selling good, and many sales are already booked. If you plan a sale, and want my services, please write, or wire me for available dates.
Hamilton James, Newton, Illinois

Pure Bred Live Stock Auctioneer
Freddie Chandler
AUCTIONEER
CHARITON, IOWA

Aberdeen-Angus Live Longest

November 3—Green Valley's "T. V." Sale, Liberty, Missouri.
November 3—Atlantic Aberdeen-Angus Sale, Timonium, Maryland.
November 5—Southwestern Regional Aberdeen-Angus Fall Sale, Tulsa, Oklahoma fairgrounds, Kenneth R. Jones, Secretary, Tulsa, Oklahoma.
November 5—Orange District Fall Auction, Orange, Virginia.
November 6—Quality Prince Sale, Stillwater, Oklahoma, A. M. Wilkins, Sale Manager, Henderson, Texas.
November 7—Kansas State Aberdeen-Angus Association Sale, Hutchinson, Kansas, Don Good, Secretary, Manhattan, Kansas.
November 9—H. Ward Benson Aberdeen-Angus Sale, Milton, Iowa.
November 10—Pacific Coast Aberdeen-Angus Association Sale, Ogden, Utah, Harrison Cutler, Secretary, Napa, California.
November 10—New England Aberdeen-Angus Breeders Sale, Northampton, Massachusetts, W. Allen Cowan, Ass't Prof, Amherst, Massachusetts.
November 12—Luther T. McClung Sale, Fort Worth, Texas.
November 13—Brook-Shahan Sale, Brady, Texas.
November 14—Essar Ranch Sale, San Antonio, Texas.
November 17—Central Illinois Calf Aberdeen-Angus Sale, Congerville, Illinois.
November 17—Ames Plantation, Rube Scott, manager, Grand Junction, Tennessee.
November 19—"Sale of the Stars" at Royal Winter Fair, Toronto, Canada, Thos. E. Hays, Vice-President, Box 64, Oakville, Ontario, Canada.

December

December 10—Pacific Coast Aberdeen-Angus Association Sale, Madera, California, Harrison Cutler, Secretary, Napa, California.
December 12—Kansas State Sale, Registered and Commercial, Dodge City, Kansas, Chester Bare, Sale Manager, Protection, Kansas.
December 12—Wyoming Angus Ranch Sale, Sacramento, California.
December 12—Kansas Commercial and Purebred Sale, Dodge City, Kansas.

1952

January 29—South Dakota Aberdeen-Angus Breeders Sale, Watertown, South Dakota.
March 25—Howard County Aberdeen-Angus Breeders Association Fourteenth Annual Spring Sale, Fayette, Missouri, Dan E. Miller, Secretary, Fayette, Missouri.
April 2—Southeast Kansas Aberdeen-Angus Association Sale, Iola, Kansas, Clarence Ericson, Savonburg, Kansas, Sale Manager.
April 3—Mole's Hill Farm Sale, Sharon, Connecticut, Ted Ryan, Owner.
April 5—Fuerst & Bethel Farms Sale, Pine Plains, Dutchess County, New York.
April 19—Le Baron Farm's "Epponians on Parade" Sale, Le Baron Farm, Warrenton, Virginia.
April 21—First Gilnockie Farm Production Sale, Gilnockie Farm, Haywood, Virginia.
April 23—Corn Belt Aberdeen-Angus Breeders Sale, Piper City, Illinois, Howard Stuckey, Sale Manager, Piper City, Illinois.
June 7—Mahrapo Farms Sale, Mahwah, New Jersey.
June 9—Hideaway Farms Sale, Chester, New Jersey.
June 14—Raona Farms Sale, Williamston, Michigan.

The Exchange

Advertising in this department will be run at a charge of 5c per word. Initials and Numbers count as words, (Minimum charge $1.00). Positions wanted; Help wanted; Exchange or sale of Farm Implements; Horses; Sheep and Hogs will be accepted for this department. Cash to accompany order. Copy for any issue must be in this office on or before the first day of the month of issue.

RANCH MAGAZINE—Do you find it difficult to secure information about sheep and sheep ranching methods? THE SHEEP AND GOAT RAISER reaches more sheepmen with more information on range sheep than any magazine published. Subscription—$2.00 Hotel Cactus, San Angelo, Texas.

RANCH MANAGER—Wants position. Experienced. Can handle men, understands machinery. Practices soil conservation. Would consider percentage or partnership deal. References. Write Box RHL c/o Aberdeen-Angus Journal, Webster City, Iowa.

WANTED—Illinois farm girl age 26, desires position as secretary with an Aberdeen-Angus herd keeping complete records and farm accounts. Have had actual experience with all phases of the purebred cattle and hog business. Three years in accounting department of large office. References, Write Box PT, c/o Aberdeen-Angus Journal, Webster City, Iowa.

WANTED — Red Aberdeen-Angus from registered stock or information concerning same. S. Taylor McDaniel, Orange Grove, Texas.

WANTED—Man to take over wheat and stock ranch on share basis. Modern buildings near town, good roads and schools. Fine grass and bottom land. Will carry 125 cows, fully equipped and stocked. Will furnish best references and want same. Write Box MAH, c/o Aberdeen-Angus Journal, Webster City, Iowa.

UNIQUE OPPORTUNITY—Complete set of Aberdeen-Angus Journals. An unmatched history of the breed with full sale and show statistics of past 30 years. Very few complete sets exist. Uniformly bound in sturdy red buckrum, stamped in gold. Vol. 1, No. 1 (1919) to date. $250. Wakefield Farm, Earlysville, Virginia.

Coming Field Days

July 20—West Texas Aberdeen-Angus Field Day at Texas Tech Beef Barns, Lubbock, Texas.
July 21—Missouri Aberdeen-Angus Association Annual Picnic at TRIPLE-A-RANCH, Jonesburg, Missouri.
July 21—Dutchess County Beef Cattle Field Day and Barbecue, at Fuerst Stock Farm, Pine Plains, New York.
July 22—South Central Iowa Aberdeen-Angus Field Day at Ben Bowne, Batavia, Iowa farm.
July 31—Kansas State Aberdeen-Angus Field Day at Guy Caldwell's Ranch, Harlan, Kansas.
August 1—Western Aberdeen-Angus Breeders Association Field Day at E. E. Brown, Hardin, Colorado ranch.
August 11—West Kentucky Aberdeen-Angus Breeders Association Field Day at Paul Boggess' farm in Greenville, Kentucky.
August 16—Annual Field Day of the Arkansas Aberdeen-Angus Breeders Association will be held at Fooks Angus Farm, Camden, Arkansas.
August 23—South Central Illinois Aberdeen-Angus Field Day at Yakey Pond, 4 miles west of Stewardson, Illinois.
September 8—Southwestern Illinois Aberdeen-Angus Breeders Field Day, Greenfield, Illinois.

Show and Fair Dates

July 30-August 4—North Dakota State Fair, Minot, North Dakota, Robert G. Finke.
August 2-4—All American Aberdeen-Angus Futurity Show at Kentucky State Fair Grounds, Louisville, Kentucky, W. B. McSpadden, Manager, Chilhowie, Virginia.
August 6-11—North Montana State Fair, Great Falls, Montana, Leo C. Dailey.
August 10-19—Illinois State Fair, Springfield, Illinois, Hubert W. Elliott.
August 11-17—Ozark Empire District Fair, Springfield, Missouri, Glen B. Boyd.
August 12-19—All Iowa Fair, Cedar Rapids, Iowa, Andrew C. Hanson.
August 13-18—Midland Empire Fair and Rodeo, Billings, Montana, Harry L. Fitton.
August 14-19—Mississippi Valley Fair, Davenport, Iowa, Frank Harris.
August 15-19—North Iowa Fair, Mason City, Iowa, Millard C. Lawson.
August 18-26—Missouri State Fair, Sedalia, Missouri, William E. Preston.
August 18-26—Wisconsin State Fair, Milwaukee, Wisconsin, Jack Reynolds.
August 19-24—Colorado State Fair, Pueblo, Colorado, William H. Kittle.
August 20-25—State Fair of West Virginia, Lewisburg, West Virginia, Charles T. Sydenstricker.
August 20-26—Sioux Empire Fair, Sioux Falls, South Dakota, Al Halverson.
August 21-26—Heart of Illinois Exposition, Peoria, Illinois, Paul Nicely.
August 24-31—Ohio State Fair, Columbus, Ohio, Howard S. Foust.
August 25-September 3—Iowa State Fair, Des Moines, Iowa, Lloyd B. Cunningham.
August 25-September 3—Minnesota State Fair, St. Paul, Minnesota, Douglas K. Baldwin.
August 26-September 3—DuQuoin State Fair, DuQuoin, Illinois, Donald M. Hayes.
August 29-September 8—Maryland State Fair, Timonium, Maryland.
August 30-September 9—California State Fair, Sacramento, California, Edward P. Green.
August 30-September 7—Indiana State Fair, Indianapolis, Indiana, Carl Tyner.
August 31-September 9—Michigan State Fair, Detroit, Michigan, James D. Friel.
September 1-8—New York State Fair Dairy and Beef Show, Syracuse, New York.
September 1-8—New York State Fair, Syracuse, New York, Harold L. Creal.
September 2-7—Nebraska State Fair, Lincoln, Nebraska, Edwin Schultz.
September 3-8—South Dakota State Fair, Huron, South Dakota, Frank L. Hafner.
September 3-8—Virginia State Fair, Staunton, Virginia, Charles B. Ralston.

(Please turn to page 137

El-Jon Farms

"The Biggest Little Herd in the World"

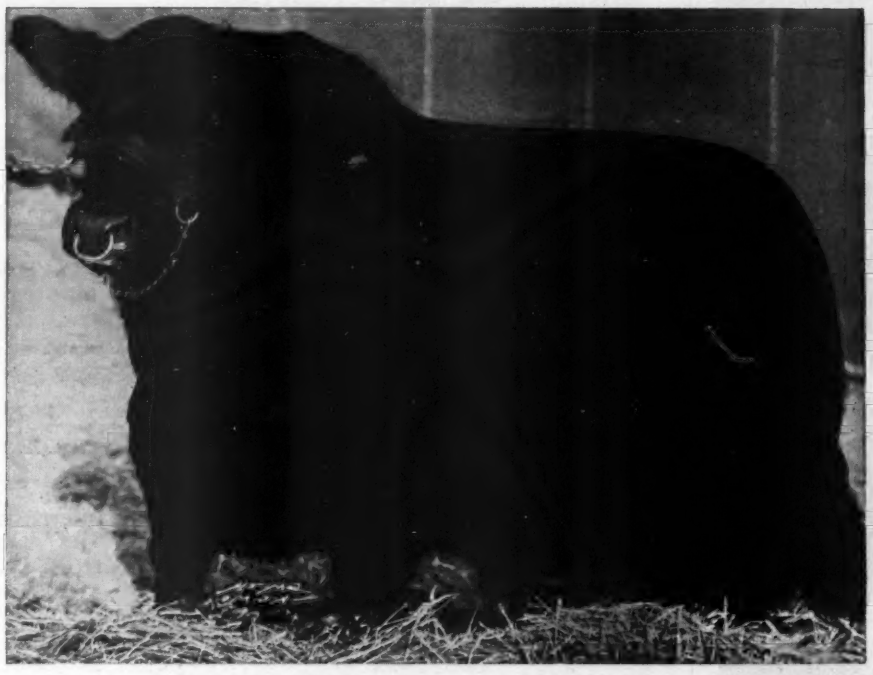

---Raona's Bardolier 3d 797562

Our Consignments to . . .

The American Aberdeen-Angus Futurity Sale, August 4th, Louisville, Kentucky are:

BULL **Prince Envoy of R. K. 1222344** — FINLARIG ELBA

Calved September 5, 1949

A member of our Show Herd 1950-1951. Excellent head, short back and a great set of legs. His Sire left a great lot of calves through the East. A proven Sire and will make a Great Herd Sire for some one.

Sire: HIDEAWAY ENVIOUS ERIC 663493
- ★★Glencarnock Eric of Cremona 529001
- Envious 6th of Cremona 562159

Dam: EBELLA of LAKEWOOD 2d 837995
- Prince Sunbeam 19th 599702
- Brookside Ebella 586744

COW **Evening Erica 45th 1267382** — EVENING ERICA

Calved January 6, 1950

The EVENING ERICA strain has been very popular in our herd as well as in others. She is an excellent individual, sired by a great Bull and selling bred to ELBAN BARDOLIER 3d, our great Show and Breeding Bull.

Sire: RAONA'S BARDOLIER 3d 797562
- Raona's Bardolier 2d 681777
- Eppie Juanerra 656038

Dam: EVENING ERICA 24th 748534
- Blackbird Bandolier of Page 11th 547770
- Evening Erica 17th 517679

Your inspection of these cattle will be appreciated in our show stalls at the Futurity Show.

John B. & Elliott Brown
OWNERS

Rose Hill, Iowa

Asher Schanck
HERDSMAN

Orchard Hill Farms

Supreme Herd Sires

of the

Supreme Beef Breed

Prince Sunbeam 205th

One of the top breeding sons of the great PRINCE SUNBEAM 29th. His prepotency is evidenced by his progeny.

Prince Sunbeam 81st

One of the greatest living sons of the famed International Champion, BLACK PRINCE of SUNBEAM. "81st" and the late PRINCE SUNBEAM 19th (Lakewood) are full brothers.

Barbara Bandolier of Don Head

As a breeding bull, we predict his future will not be surpassed. His Get are well within our goal—"SUPREME". See Them. He topped the Show Window Sale in Chicago in 1949 at $11,000.00, the same year that he was Junior Champion of Canada.

These Nationally Outstanding Herd Sires
Continue to improve upon our ever-improving herd of carefully selected foundation females.

Come by the Farm to See these Bulls, their Calves, and Us.

WE'RE ON U. S. HIGHWAYS 81, 60, and 64.

Doyle Cotton

Orchard Hill Farms

DILLARD BRYCE, Manager — **6 Miles North, ENID, OKLAHOMA** — **WARREN BENSON, Herdsman**

Index to Advertisers for July, 1951

ARKANSAS
Birdeye Angus Farms, Birdeye....136
Felton's Angus Farms, Marianna....121
Fooks Angus Farms, Camden.... 6

CALIFORNIA
Hacienda de Los Reyes, Selma....124
Rosemere Farms, Los Olivos....139

CANADA
Edwards Brothers, Watford & Arva, Ontario.... 77
Hatch, H. E., Dispersal, Maple, Ontario....119
Marshall, S. B., Qualicum, V. I. British Columbia....119

COLORADO
Crystal Peak Ranches, Florissant....120
Pikes Peak Cattle Growers, Colorado Springs....102
Western Aberdeen-Angus Association, Aurora....120

CONNECTICUT
Mole's Hill Farm, Sharon.... 29
Whitetail Farm, Sharon.... 30

GEORGIA
Beaverdam Farms, Athens....113
Fra-Mar Farm, Thomaston....114
Sturdy Oak Farm, Griffin....114

ILLINOIS
All Eileenmere 487th Sale, Springfield.... 57
Althaus, A. R. & Son, LaMoille & Mendota....71-C
American Aberdeen-Angus Association, Chicago....123
Bradley, F. M. & Sons, Avon.... 31
Central Illinois Breeders, Congerville....71-B
Dye, B. A., Wyanet.... 28
Egyptian Aberdeen-Angus Breeders, DuQuoin....71-B
Elten Brothers, Zearing....69-A
Hoppler Brothers, Greenview....71-E
Johnston, R. C. & Fassett, E., Aledo and Alexis..69-C
Kemmere Farms, Prophetstown....71-C
Kuhfus, Wm. J. & Walker, Leslie & Son, Mackinaw....69-E
Lamoine Valley Breeders, Macomb....71-A
Spitzer, Arnold, Pleasant Plains.... 55
Swigart, V. C., Clinton....71-A
Tolan, J. Garrett, Pleasant Plains....2-73-74-75
Tolan, John, Pleasant Plains.... 65
West Woodlawn Farms, Creston....71-D
Woods & Rust, Le Roy....71-E

INDIANA
Greenacre Farms, Morocco.... 72
Greenmere Farms, Oaktown.... 72
Routh, Ruth B., Zionsville.... 72

IOWA
Bartenhagen, Henry & Son, Columbus Junction.... 80
Bunker Hill Farm, Searsboro.... 82
El-Jon Farms, Rose Hill....133
Goose Creek Farms, Muscatine.... 86
Harken Farms, Osceola.... 86
Harris, H. H., Angus Farms, Sioux City.... 86
Hopley, Wayland, Atlantic.... 80
Johnson, Enoch & Bob, Galva.... 64
Koster's Angus Farm, Gladbrook.... 89
Maas Brothers, Riverside.... 87
Marion County Breeders, Bussey.... 81
Ard-Wen Farm, Tracey.... 81
Bane, T. D. & Son, Pleasantville.... 81
Banks, C. H., Knoxville.... 81
Buena Farm, Bussey.... 81
Dyer & Davis, Pleasantville.... 81
Eggers, P. W. & Sons, Knoxville.... 81
Emerson, Otto & John, Knoxville.... 81
Overton, Robert, Knoxville.... 81
Shilling, Walter & Son, Bussey.... 81
Snyder, Walter, Knoxville.... 81
Vernon, Archie, Pleasantville.... 81
Whitlatch Bros., Knoxville.... 81
Marycrest Farms, Maloy.... 83
McNaughton Angus Farm, Lawton.... 82
Meier Brothers, Melbourne.... 82
Miller, Florence G., Morley.... 79
Page County Breeders, Clarinda.... 85
Brown, Glenn, Conway.... 85
Cold Springs Farm, Shenandoah.... 85
Ellenwood Farms, Bedford.... 85
Horel, A. L. & Son, Blanchard.... 85
L'Vista Angus Farm, Maloy.... 85
Mileaway Farm, Clarinda.... 85
Mount Hope Angus, Clarinda.... 85
Pagemere Angus Farms, Clarinda.... 85
Russell's Angus Acres, Bedford.... 85
Steeve, O. H. & Sons, Clarinda.... 85
Stimson Stock Farm, Essex.... 85
Terrace View Farm, Clarinda.... 85
Paradise Stock Farm, Brooklyn.... 76
Stephenson, Jim, Reinbeck.... 84
Studer Stock Farm, Wesley.... 84
Wilton Farms, Davenport.... 23

KANSAS
Caldwell, G. W. & Ada C., Harlan....106
Dannenberg, Harry R. Angus, Gaylord....104
D-Bar-S Ranch, Louisburg....104
Reed Stock Farm, Wichita.... 4
Simon Angus Farm, Madison....131
Winsted Stock Farm, Humboldt....106
WRS Angus Farm, Hutchinson....102

KENTUCKY
Airdrie Farm, Spring Station....110
All-American A-A Futurity, Louisville.... 97
Bald Rock Farms, Albany....110
Dixie Stock Farm, Lancaster....111
Elk Hill Farm, Lexington....113
Elko Bell Farm, Frankfort....26-27
Glen Airy Farm, Versailles....112
Hardin Farms, South Shore....110
Hill Crest Farms, Winchester....110
Kentucky Dept. of Agriculture, Frankfort.... 5

LOUISIANA
Marydale Farm, St. Francisville....116

MARYLAND
Atlantic Rural Timonium.... 35
Cold Saturday Farm, Finksburg....112
Good Fellowship Farm, Towson.... 96
Monocacy Farms, Frederick.... 92
Rolling Ridge Farm, Laytonsville.... 90
Tyreonnel Farm, Knoxville.... 92
Timber Grove Farm, Owings Mills.... 94
Wilmae Farm, Monkton....69-A

MICHIGAN
Bandolier Review, Rochester.... 67
Fair Lea Stock Farm, Newport.... 79
Grand River Stock Farm, Webberville.... 8
Great Oaks Stock Farm, Rochester.... 66
Her-Mel Farms, Milford.... 78
Raona Farms, Williamston.... 9
Spring River Farm, Burr Oak.... 80
Wildwood Farms, Lake Orion.... 79

MINNESOTA
Glencarnock Stock Farm, Ada.... 7
Highland Stock Farms, Utica.... 78
Viewlawn Herds, Harmony.... 78

MISSOURI
Bonny Ridge Farm, Bogard....69-E
Bruening Angus Farms, Higginsville....69-C
Clearwater Farms, Springfield....69-A
De-Millermere Farm, Fayette....69-C
Good Earth Stock Farm, New Florence....32-33
Green Valley Farm, Liberty....69-F
Grismere Farms, Cora....69-E
Hilltop Farm, Springfield....71-C
Hocker, Floyd C., Downing....69-F
Lancaster & LaVoi, La Grange....71-E
Locustwood Farm, Nashua....69-C
Meadow Lawn Farms, Queen City....69-F
Penney & James, Hamilton....12-13
Rogers Brothers, Kirksville....71-C
Rose and McCrea, Albany....69-E
Schmidt, A. H. & Son, Kansas City....69-C
Smith, Ralph L., Farms, Chillicothe....69-D
South Oaks Stock Farm, Maryville.... 34
Sun Up Farms, Smithville....69-E
Triple-A-Ranch, Jonesburg....32-33
Whiteway Farm, Blythedale.... 64

NEBRASKA
Buschow, A. O. & Sons, Blue Hill.... 84
Kitty Clover Farms, Omaha.... 89
Krotz Stock Farm, Odell.... 80
Polka, Edward, Riverton.... 87
Thurmond Angus Farm, Omaha.... 89

NEW JERSEY
Crestfield Farm, Hopewell.... 96
Hideaway Farm, Chester....15-16-17
Lee Dan Farms, Washington Crossing.... 18
Shadow Isle Farm, Red Bank....70-71
White Gates Farm, Flanders....59-60-61-62-63

NEW MEXICO
Doyle, C. C., Lovington.... 80

NEW YORK
Ankony Farm, Rhinebeck....69-B
Cochran Farm, North Salem....10-11
Dutchess County Breeders, Pine Plains....20-21
Ess Kay Farm, East Aurora.... 98
Niagara Frontier Sale, East Aurora.... 95
Rally Farms, Millbrook....24-25

NORTH DAKOTA
Agassiz Farms, Davenport.... 84

OHIO
Den-Mor Farms, Wilmington.... 22
Foosland, Richwood....119
Goodfellow-Homestead Farms, Springfield....96-118
Ohio Aberdeen-Angus Association, Columbus.... 19
Wayne Knolls Farm, Barberton....118

OKLAHOMA
Angus Valley Farms, Tulsa....138
Bates Brothers, Ada....108
Hissom, W. B., Sand Springs....108
Orchard Hill Farm, Enid....134
Patterson, R. A., Muskogee....108
Pfeiffer Angus Farm, Orlando....107
Quality Prince Sale, Stillwater....107
Sky Farm, Miami....109
Sunbeam Farms, Miami....140
Warren's Angus Farm, Idabel....108

PENNSYLVANIA
Western Pennsylvania Breeders....101
Bonniecroft Farms, Renfrew....101
Jefferson Farms, Butler....101
Meadow Lane Farm, Uniontown....101
Old Home Manor, Homer City....101

SOUTH CAROLINA
Brays Island Plantation, Yemassee....117

SOUTH DAKOTA
Bon-View Farm, Canova.... 88
Fox and Sons, Watertown.... 89
Thunderbird Ranch, Norbeck.... 88

TENNESSEE
Ames Plantation, Grand Junction....116
Keefauver, Joe & Jack, Jonesboro....115
McCartt, J. H. Farms, Wartburg....116
Stanford Farms, Donelson....114
Williams Stock Farm, Jonesboro....114

SPECIALLY MADE FOR FARMS AND RANCHES

ROADSIDE SIGNS

TO ADVERTISE YOUR HERD ...IDENTIFY YOUR PLACE

New, Different, Colorful ... Can Be Had with Night Time Reflector Lettering.

TYPE R-1

Any Wording May Be Used On This Panel With Bull Head

BRIGHT COLORS AND ATTRACTIVE LAYOUT—

SEVERAL SIZES AND STYLES TO CHOOSE FROM—

TYPE R-1

Size	With Paint Lettering Single Face	Double Face
2'x3'	$19.50	$29.50
3'x4'	26.00	41.00
4'x5'	50.00	74.00
	With Reflector Lettering	
2'x3'	26.50	39.00
3'x4'	38.00	59.00
4'x5'	74.00	104.00

PRICES DO NOT INCLUDE POSTS

Any Wording May Be Used On This Panel With Standing Bull

TYPE R-3

WEATHER PROOF SIGNS MADE ON HEAVY OIL TREATED MARINE PLYWOOD

TYPE R-3

Size	With Paint Lettering Single Face	Double Face
3'x4'	$26.00	$41.00
4'x5'	50.00	74.00
4'x8'	68.00	98.00
	With Reflector Lettering	
3'x4'	38.00	59.00
4'x5'	74.00	104.00
4'x8'	98.00	149.00

FOR YOUR CONVENIENCE YOU PAY SHIPPING CHARGES WHEN YOUR SIGN ARRIVES

Custom made Ranchmaster Signs

ORDER TODAY FROM . . . . .

The ABERDEEN-ANGUS JOURNAL
Webster City, Iowa
P. O. Box 238

Birdeye Angus Farms

Birdeye, Arkansas

Birdeye Prince
By Prince Sunbeam 29th

Prince Erivan 2d of Birdeye
By Prince Erivan of OAMC

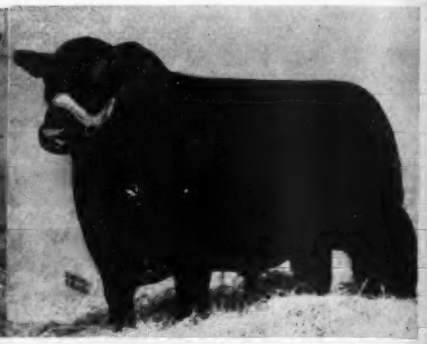

Prince Envious 2d of Bates
By Prince Sunbeam 29th

Prince Sunbeam 557th
By Prince Sunbeam 200th

Prince Bandolier of Birdeye
By Black Prince 2d of Paris

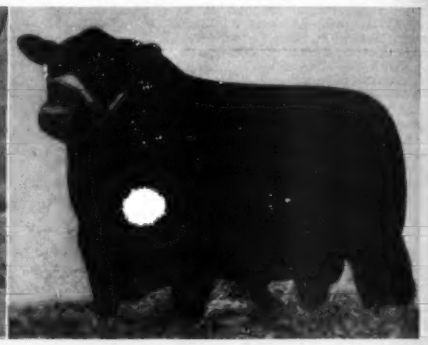

Bluebonnet Marshall
By Erica McHenry's Lad 6th

Herd Bulls at Birdeye

Yes, we believe in these bulls. They are GREAT BULLS. Their GET will speak for them. We could tell you a great deal about their calves but we had rather show you and then we believe you'll agree the Herd Bull Battery at Birdeye is doing its part toward improvement of the breed.

Visitors are Always Welcome at Birdeye

W. M. Smith & Sons Telephone Cherry Valley 2854 **Birdeye, Arkansas**

TEXAS

Alford's Angus Farm, Paris 37
Bar-W Farms, Henderson 106
Essar Ranch, San Antonio 40
McClung, Luther T., Ft. Worth 38
Ridglea Angus Farm, Fort Worth 39
Seventy Seven Ranch, Wichita Falls 36
Shahan, J. T., Brackettville 103

VERMONT

Hildene Farm, Manchester 92

VIRGINIA

Adams Plantation, Lynchburg 93
Amandale Farm, Upperville 92
Brandy Rock, Brandy 90
Elysian Farms, Haymarket 68
Kinloch Farm, Supply 3
Le Baron Farm, Warrenton 53
Red Gate Farm, Millwood 91
Sunny Slope Farm, Harrisonburg 100
Valley Vista Farm, Lynchburg 100
Virginia Association, Charlottesville 99

WEST VIRGINIA

Greenbrier Stock Farm, Lewisburg 14
Longview Aberdeen-Angus, Clarksburg 69

WISCONSIN

Badgerlawn, Lancaster 78
Glenmere Angus Farm, Mineral Point 83
Grant River Farm, Cassville 82
Liberty Grange Farm, Lancaster 79
Walsh Brothers, Beloit 64

WYOMING

A Bar A Sale, Encampment 105

COMMERCIALS

Alabama Cattlemen's Directory, Birmingham, Alabama 121
American Hampshire Sheep Ass'n, Detroit, Mich. 122
Barger Livestock Identifier Co., Webster City, Iowa 129
Berkshire News, Springfield, Illinois 122
Breeders Supply Co., Council Bluffs, Iowa 126
Cattleman, The, Fort Worth, Texas 126
Chester White Swine Record Ass'n, Rochester, Indiana 126
Farnam Equipment Co., Phoenix, Arizona, (screw worm bomb) 127
Franklin, O. M., Serum Co., Denver, Colorado 124
Golden Arrow Farms, Huntington, Indiana 137
Hampshire Herdsman, Peoria, Illinois 127
Hartford Insurance Agency, Chicago, Illinois 128
Indiana State Fair, Indianapolis, Indiana 82
Jim Dandy Collar Co., Bradford, Illinois 127
Kincaid Realty Co., Griffin, Georgia 125
Livestock Health & Supplies, Inc., Lexington, Kentucky 122
Livestock Weekly, Memphis, Tennessee 137
Mid-South Fair, Memphis, Tennessee 88
Monarca Manor Farm, Mattoon, Illinois 125
Morford, L. R., Iowa City, Iowa 120
New York State Fair, Syracuse, New York 100
Ottawa Manufacturing Co., Ottawa, Kansas 120
Pacific Stockman, Redwood City, California 126
Poland China World, Galesburg, Illinois 126
Ranchmaster Supply Co., Denver, Colorado 135-137
Schwab & Bacon, Harlan, Iowa 126
Security Seal Co., Inc., New York City, N. Y. 104
Silver King Products, Oklahoma City, Oklahoma 127
Southern California Rancher, San Diego, Calif. 126
Stone Manufacturing & Supply Co., Kansas City, Missouri 128
Sunbeam Corporation, Chicago, Illinois 125
Texas State Fair, Dallas, Texas 76
The American Brahman, Houston, Texas 126
The New Mexico Stockman, Albuquerque, New Mexico 127
Thompson & Gill Inc., Maders, California 82
United Duroc Record Ass'n, Peoria, Illinois 128
Weston Mfg. & Supply Co., Denver, Colorado 125

AUCTIONEERS

Chandler, Fred E., Chariton, Iowa 132
Collison, Ned, Carroll, Iowa 132
Conzelman, Ken, Bozeman, Montana 135
Good, Paul L., Van Wert, Ohio 132
Guffey, Chet, Columbus, Ohio 130
Halsey, J. E., Des Moines, Iowa 130
Haworth, Stan, Warrenton, Virginia 132
James, Hamilton, Newton, Illinois 132
Johnston, Roy G., Belton, Missouri 130
Kurtz, Geo. M., Sturgis, Kentucky 130
Lowe, J. I. Des Moines, Iowa 132
Palmer, W. E., Los Angeles, California 130
Reppert School of Auctioneering, Decatur, Ill. 132
Sargent, G. F., Sioux City, Iowa 132
Sims, Ray, Belton, Missouri 130

SHOW & FAIR DATES From Page 132

September 7-15—Kentucky State Fair, Louisville, Kentucky, J. Dan Baldwin.
September 8-14—Kansas Free Fair, Topeka, Kansas, Maurice W. Jencks.
September 8-15—Brockton Fair, Brockton, Massachusetts, Frank H. Kingman.
September 10-15—Clay County Fair, Spencer, Iowa, Bill Woods.
September 10-15—Tennessee Valley Fair, Knoxville, Tennessee, Pat W. Kerr.
September 11-15—Eastern Idaho State Fair, Blackfoot, Idaho, Mrs. Ruth C. Hartkopf.
September 11-15—York Interstate Fair, York, Pennsylvania, Samuel S. Lewis.
September 14-30—Los Angeles County Fair, Pomona, California, C. B. Afflerbaugh.
September 15-22—Tulsa State Fair, Tulsa, Oklahoma, Clarence C. Lester.
September 15-23—Utah State Fair, Salt Lake City, Utah, J. A. Theobald.
September 16-21—Kansas State Fair, Hutchinson, Kansas, Virgil C. Miller.
September 16-22—Eastern State Exposition, Springfield, Massachusetts, Charles A. Nash.
September 17-22—Tennessee State Fair, Nashville, Tennessee, L. E. Griffin.
September 20-29—Mid South Fair, Memphis, Tennessee, Wallace Witmer.
September 22-29—Oklahoma State Fair and Exposition, Oklahoma City, Oklahoma, C. G. Baker.
September 23-29—National Aberdeen-Angus Show and Sale, Memphis, Tennessee.
September 23-30—New Jersey State Fair, Trenton, New Jersey, Norman L. Marshall.
September 23-October 1—New Mexico State Fair, Albuquerque, New Mexico, Leon H. Harms, Secretary, Albuquerque, New Mexico.
September 24-29 — Arkansas-Oklahoma Livestock Show, Fort Smith, Arkansas, Jim Krone, Jr.
September 26-30—Central Washington Fair, Yakima, Washington, J. Hugh King.
September 29-October 7—New Mexico State Fair, Albuquerque, New Mexico, Leon H. Harms.
September 30-October 7—Oklahoma Free State Fair, Muskogee, Oklahoma, M. E. Twedell.
October 1-6—Alabama State Fair, Birmingham, Alabama, R. H. McIntosh.
October 1-6—Arkansas Livestock Show, Little Rock, Arkansas, Clyde E. Byrd.
October 2-6—Mississippi-Alabama Fair, Tupelo, Mississippi, James M. Savery.
October 5-13—Pacific International Live Stock Exposition, North Portland, Oregon.
October 5-13—Pacific International Livestock Exposition, Portland, Oregon, Walter A. Holt.
October 6-21—State Fair of Texas, Dallas, Texas, James H. Stewart.
October 13-20—American Royal Livestock Show, Kansas City, Missouri, A. M. Paterson.
October 16-20—North Carolina State Fair, Raleigh, North Carolina, J. S. Dorton.
October 20-28—Louisiana State Fair, Shreveport, Louisiana, William R. Hirsch.
October 26-November 4—Grand National Livestock Exposition, San Francisco, California, Nye Wilson.
October 26-November 4—Grand National Live Stock Exposition, Horse Show and Rodeo, Cow Palace, San Francisco, California, Nye Wilson, Secretary-Manager, San Francisco 24, California.
November 2-11—Arizona State Fair, Phoenix, Arizona, George Blake.
November 10-15—Eastern National Livestock Show, Timonium, Maryland.
November 24-December 1—International Livestock Exposition, Chicago, Illinois, William F. Ogilvie.
December 4-5—Bourbon Beef Show, Bourbon Stock Yards, Louisville, Kentucky.

CANADIAN FAIRS

July 16-21—Edmonton Exhibition, Edmonton, Alberta, Canada, James Paul.
August 24-September 8—Canadian National Exhibition, Toronto, Ontario, Canada, Elwood A. Hughes.
July 30-August 4—Regina Provincial Exhibition, Regina, Saskatchewan, Canada, Thomas H. McLeod.

1952 SHOW DATE

January 2-5—National Livestock Show, Phoenix, Arizona.
January 25-February 3—Southwestern Exposition and Fat Stock Show, Fort Worth, Texas.

List your Fairs and Shows Free in the Aberdeen-Angus JOURNAL

1951 SALE DATES

July 20—Hilltop Farm Aberdeen-Angus Dispersal and Real Estate Sale, Springfield, Missouri, Edward Sieger, owner.
September 17—Central Iowa Sale, Marshalltown, Iowa, Clair Mason, Sale Manager, Marshalltown, Iowa.
September 26—Harrison County Aberdeen-Angus Sale, Bethany, Missouri, H. R. Sheets, Sale Manager, Eagleville, Missouri.
October 26—Steveway Farms Sale, Nashville, Tenn.
November 16—Kitty Clover Farms and Thurmond Angus Farm, Omaha, Nebraska Sale at Fremont, Nebraska, Maurice Boney, Box 740, Storm Lake, Iowa.

CORRECTIONS

October 11 — McCurtain County Aberdeen-Angus Breeders Association Sale, Fair Grounds Sale Pavilion, Idabel, Oklahoma, R. E. Warren, Sale Manager, Box 448, Idabel, Oklahoma.
November 13—Atlantic Aberdeen-Angus Sale, Timonium, Maryland, instead of November 3d.

Ken Conzelman
Auctioneer
Box 128
Bozeman, Montana

NEW Ranchmaster MAILBOX NAMEPLATE
IN BLAZING REFLECTOR LETTERS
COMPLETE READY TO INSTALL IN 3 MINUTES

Aberdeen Angus Bull Head in Lifelike Colors—Black Baked Enamel Background. Lettered Both Sides Up to Fifteen Letters. 7" x 17½" Over-all.

$9.95 ea., POSTPAID **ORDER TODAY**
COMPLETE SATISFACTION GUARANTEED
Mail Check, Cash or Money Order
We Ship Postpaid—No CODs Please
WRITE FOR FREE ROADSIDE SIGN FOLDER

The ABERDEEN-ANGUS JOURNAL
Webster City, Iowa
P. O. Box 238

Angus Sweep Dixie

The Aberdeen-Angus breed is enjoying a lion's share of Dixie's swing from cotton to cattle. Read about the South's live stock progress in Live Stock Weekly. Write for free sample copy care of Box 1245-A, Memphis, Tennessee.

DAISY Cattle Markers
PROTECTED BY 10 U. S. PATENTS
Delivery one to three days, postpaid. Furnished assembled with adjustable chain. Large numbers on marker black inlaid. Neck Chains locked by key ring.

NO. 21—FOR NECK, Adjustable chain. Numbered both sides. $13.25 per doz.
NO. 22—For calves and young stock. $10.95 per doz.
NO. 17—FOR HORNS. Adjustable chain. $9.20 per doz.
NO. 25M—Marker Plates without chain. Key Ring Fasteners. $7.50 per doz.
NO. 38—DOUBLE PLATE NECK CHAIN. Upper portion strap; lower portin chain. $14.50 per dozen.

NO. 25—DOUBLE PLATE ALL CHAIN MARKER. Marker Plates SOLID BRASS, numbered both sides. Chain is brass plated. Weight, 1 lb. each.
Price: $16.75 per doz.
Sample mailed for $1.00. Write for folder.

GOLDEN ARROW FARMS
Dept. AJ Box 7 Huntington, Indiana

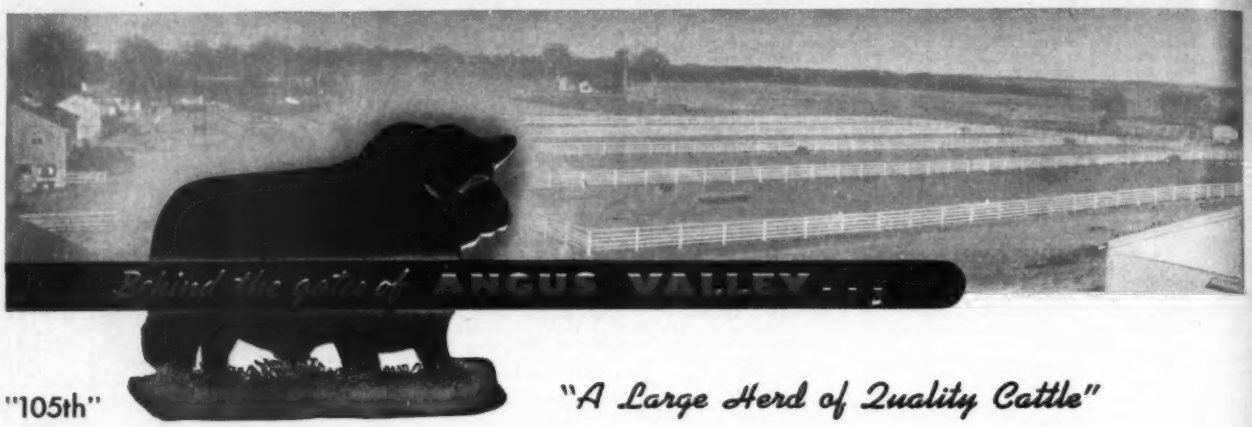

"105th"

"A Large Herd of Quality Cattle"

One of the Illustrious Sons of "105th"

•

Arrival of His First Grandsons! They Look Great!

•

Great Grandsons of "105th"

•

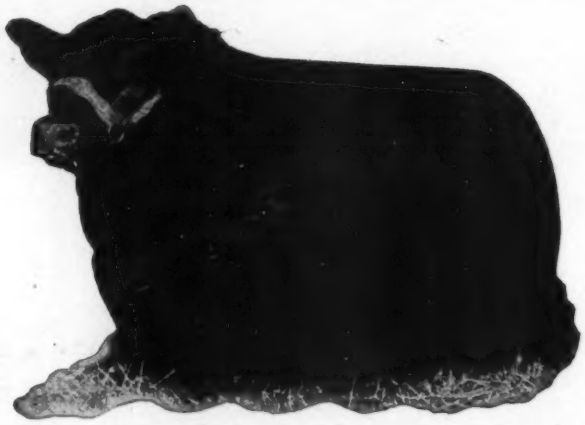

•

Arrival of His First Granddaughters! They Look Great!

•

Great Granddaughters of "105th"

•

Black Peer 28th of Angus Valley 1000530

. . . . . Son of PRINCE SUNBEAM 105th

The first calves by Black Knight 6th of Angus Valley, the oldest son of Black Peer 28th are on the ground. Of 4 bull calves and 4 heifer calves, 3 of each are outstanding youngsters. (The other 2 are certainly average.) Good heads, good bodies, deep and short legged; these 6 are show prospects at the tender age of less than 6 weeks—How will they look at 6 months, one year and two years?—Well, they will always be **short coupled,** they will always be **good headed,** they will always **be deep.** We will tell you as time goes on.

That is what we mean by **PRE-POTENCY.** We claim "105th" has it—"28th" has it, and now it looks like Black Knight 6th is also blessed with what it takes.

The American Aberdeen-Angus Breeders' Futurity

Do not forget—you owe it to you to attend the Futurity—August 2, 3 and 4th at Louisville. Make it your Holiday. See Page 5 in this Journal for details.

Angus Valley Farms Box 1710 Tulsa, Oklahoma

JAY P. WALKER, Owner
Box 1710, Tulsa, Okla.

WALTER WILLIS
Breeding

EARL DUGGER
Herdsman

RAY HARDESTY, Manager
Route 9, Box 575, Tulsa, Okla.

ROSEMERE

Herd Founded in 1898 by Mother of Present Owner

—Above Trade Mark Reg. in U. S. Patent Office

Satisfied Customers
have made Rosemere's Long History Possible

Prizemere 32d

Named as the outstanding sire of all the beef breeds between 1927 and 1936. Prizemere 32d was only one of many world famous sires that have been used in the Rosemere herd.

We are not unmindful of the fact that without our hundreds of satisfied customers, many of whom have been repeat customers from all parts of the United States and Canada, it would not have been possible for us to have kept our herd going for fifty-three years through bad times as well as good times such as we are now experiencing. It is well known that the Rosemere herd has always had to stand on its own feet, and without our great host of pleased customers this would not have been possible. They have not only purchased our animals but have spread their renown among their friends to the end that they also have become buyers of Rosemere cattle. This has made an ever increasing demand for the products of our herd with the result that we have never lacked for buyers at prices consistent with the high quality of our animals.

We Wish to Extend Our Thanks and Best Wishes to the Following Recent Purchasers:

W. H. ROBINSON.....Merced, California
CLARENCE J. HASS.....Massbach, Illinois
EARL M. HAIGHT.....Cavour, South Dakota
C. R. KNIPPLEMEYER.....Bellevue, Iowa
RAYMOND C. HANSEN.....Rowan, Iowa
GARTH FLINT.....Las Cruces, California
WELLARD GARDNER.....Arthur, Nevada
J. H. ANGLIN, Jr.....Amistad, New Mexico
MRS. M. P. AUSTIN.....Solvang, California
MRS. MARIN THOMAS.....Ukiah, California
FRANK WILLIAMS.....Columbus, Georgia

If in Need of a Herd Sire—Why Experiment?

Why not come to the herd which has, for over fifty years, produced Herd Sires for the best herds of the country, and many of which have become famous as both Show Bulls and Herd Builders? We now have an extremely choice lot of young Herd Sire Prospects at both the Iowa and California farms. Write either place for further particulars and whenever possible pay us a visit.

Parent herd—Maquoketa, Iowa
ROLAND EHLERS in charge

Western herd—Los Olivos, California
ARNALDO J. MEISGEIER in charge

OTTO V. BATTLES, General Manager

Rosemere Farms

MR. AND MRS. OTTO V. BATTLES

MAQUOKETA IOWA

LOS OLIVOS, CALIFORNIA
SANTA BARBARA COUNTY

The Oldest Prince Sunbeam 29th Son in Service at Sunbeam

Prince Sunbeam 305th 947326

- ★Prince Sunbeam 29th 629408
  - ★★Black Prince of Sunbeam 504521
    - ★★★Black Peer of St. Albans 456385
    - ★Pride 17th of Sunbeam 407797
  - Erica Marie of Sunbeam 543531
    - Revolution 81st 419223
    - Erica Marie 9th 434227
- Eraline of Sunbeam 596051
  - Barbarian of Rosemere 103d 495064
    - ★Eileenmere 61st 450556
    - ★Barbara of Rosemere 64th 417703
  - Eraline E. of Sunbeam 486149
    - Elban of Sunbeam 401496
    - Eraline E. 4th 452679

★Erie Revolution 404801	★★★Black Peer of St. Albans 456385	★★Black Prince of Sunbeam 504521	★Prince Sunbeam 29th 629408
★Blackcap Glencarnock 8th	★Pride 17th of Sunbeam 407797		
★★Playman of Sunbeam	Revolution 81st 419223	Erica Marie of Sunbeam 543531	
Elsy's Pride Elnor 351980	Erica Marie 9th 434227		
★★★Blackcap Revolution	★Eileenmere 61st 450556	Barbarian of Rosemere 103d 495064	Eraline of Sunbeam 596051
Pride of Ash Row 297073	★Barbara of Rosemere 64th 417703		
Earl Eric Marshall 392402	Elban of Sunbeam 401496	Eraline E. of Sunbeam 486149	
Erica Marie 7th 399639	Eraline E. 4th 452679		
★Eileenmere 32d 428072			
Ectessa 370351			
★Prizemere 32d 369132			
Barbara of Rosemere 40th			
Eileenmere 11th 380207			
Elba of Glencarnock 12th			
Ennoble Elba 390105			
Eraline of Fairholme			

Year after year we sold many outstanding sons of the 29th. We realized that several of these outstanding bulls should be placed in service here at Sunbeam Farms.

Prince Sunbeam 305th was one of the first sons of the 29th that we kept. He is now in our judgment a bull that meets the very definite requirements of a Sunbeam Herd Bull. His calves are especially good, bulls and females alike. They are the right kind, calves with lots of depth and thickness, good bone, natural fleshing, the kind that breeders like. The breed improving kind.

The dam of Prince Sunbeam 305th is a great producing cow. Her calves have been very good. The much talked about Prince Sunbeam 579th, the top selling bull in our 1951 sale, is a full brother of Prince Sunbeam 305th.

Prince Sunbeam 579th is now in heavy service at Angus Valley Farms, and we believe will prove to be a worthy addition to this great herd bull battery, just as we consider Prince Sunbeam 305th is an outstanding bull in Sunbeam Farms herd bull battery.

For breed improvement use a Sunbeam Bull. ASK THE MAN WHO IS USING ONE.

We would be pleased to show you the cattle at Sunbeam Farms. We have a good selection of young herd bull prospects for sale.

"VISITORS ARE ALWAYS WELCOME AT SUNBEAM"

Sunbeam Farms *"Headquarters for Herd Bulls"* Miami, Okla.

"BOB" BROWN, Herdsman

SAM C. FULLERTON, Jr., Owner — **PHIL LJUNGDAHL, Manager**

"Ask the Man who is Using One"

XUM